



SMITH ALLOTMENTS NO. 1-2-3

WASHINGTON TOWNSHIP
 LOGAN COUNTY, OHIO

LOTS 1 TO 23 SMITH ALLOTMENT NO. 1
 LOTS 1 TO 37 SMITH ALLOTMENT NO. 2
 LOTS 1 TO 22 SMITH ALLOTMENT NO. 3

Note:
 This tracing is the property
 of Willis P. Smith.

COUNTY
 4044
 INDEX NO.
 INDEXED ON MAP

REC'D 10-28-98 smy

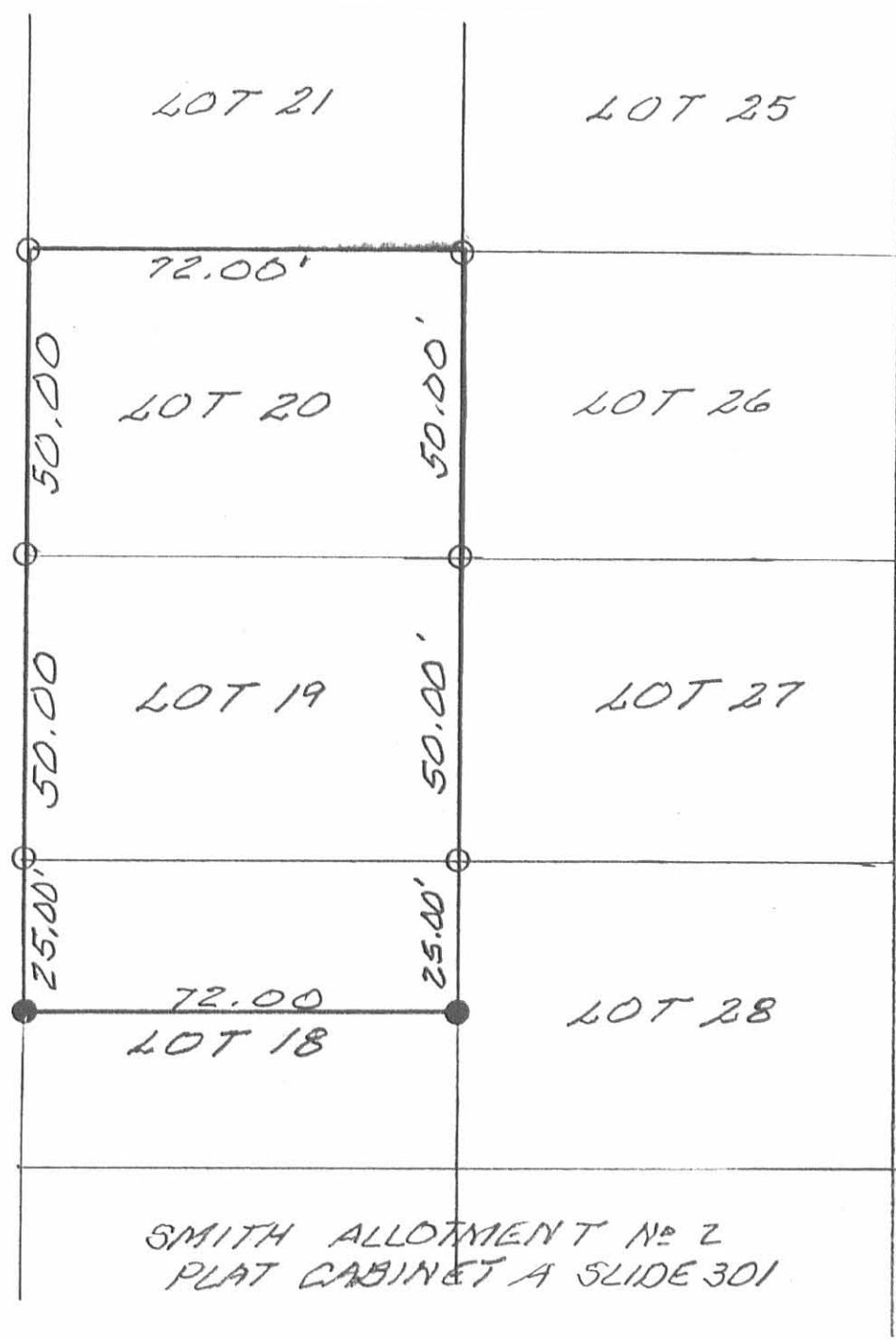

SURVEY OF NORTH HALF OF LOT 18,
 LOT 19 AND LOT 20, SMITH
 ALLOTMENT No 2, WASHINGTON
 TOWNSHIP, LOGAN COUNTY, OHIO
 For CHAD JORDAN.
 OCTOBER 26, 1998
 SCALE: 1" = 30'

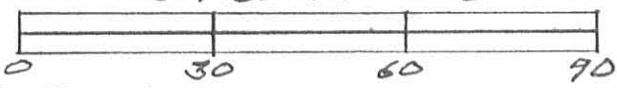

LEGEND:
 ○ = 3/4" IRON PIPE FOUND
 ● = 5/8" IRON BAR SET



INDEXED ON MAP
 4044 IP

Leslie H. Geeslin
 LESLIE H. GEESLIN
 RUSHESVILLE, OH
 614-227-418-2793

BELL AVENUE (30')

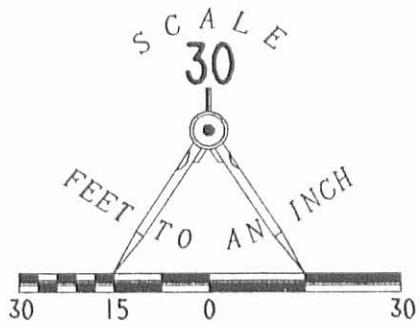

LEGEND

- ⊕ 1" PIPE FOUND
- 1 1/4" PIPE FOUND
- 3/4" PIPE FOUND

REFERENCES
 LOGAN COUNTY ENGINEER'S FILES:
 R-4044, R-4049, & R-8997

EDISON STREET (30')

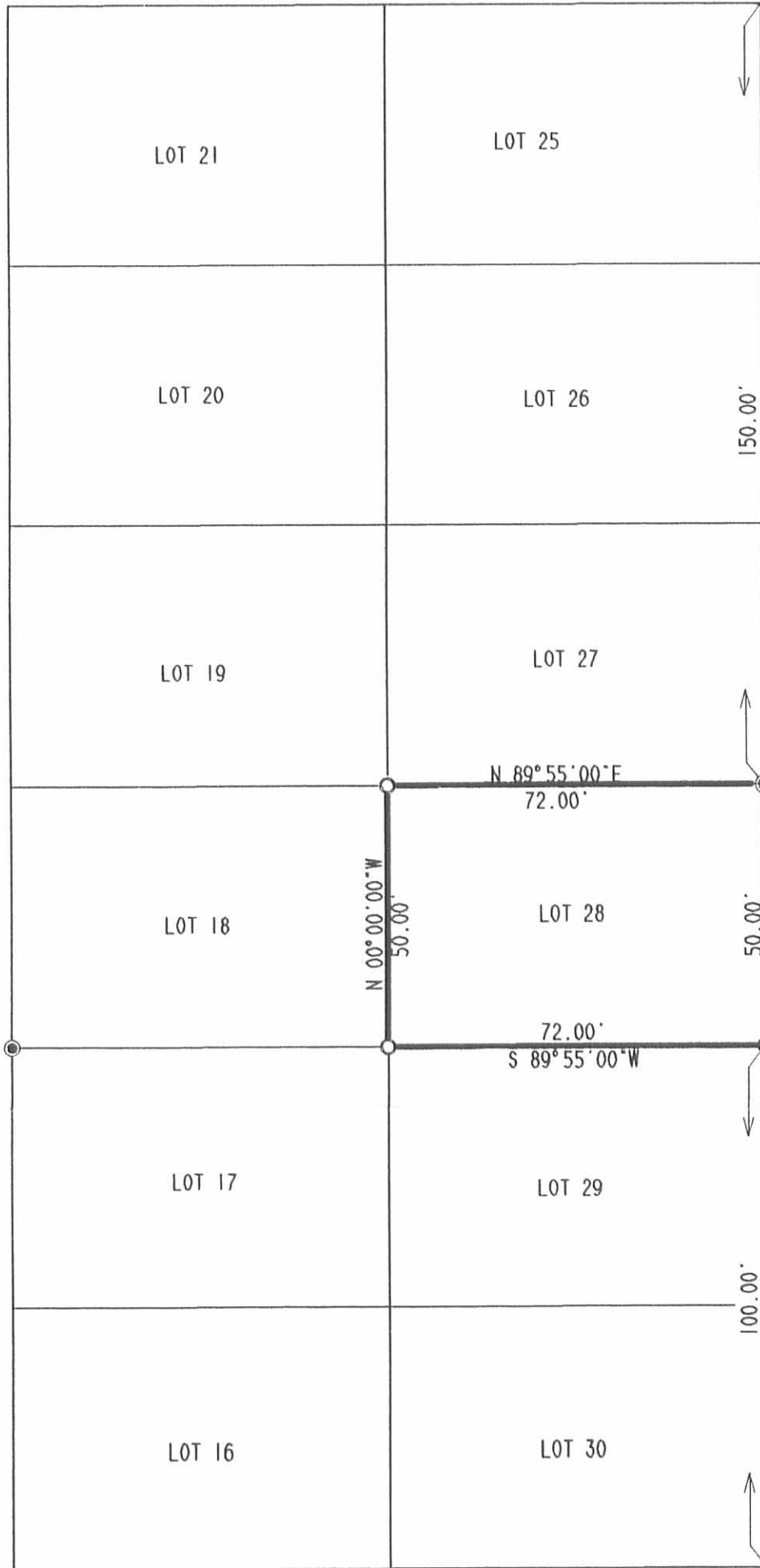

FOSTER STREET (30')

CENTER STREET (40')

RETRACEMENT SURVEY OF LOT 28
 SMITH ALLOTMENT NUMBER 2
 VIRGINIA MILITARY SURVEY 9925-9946-10121
 WASHINGTON TOWNSHIP
 LOGAN COUNTY, OHIO

SURVEYED BY:

Jeffrey I. Lee
 JEFFREY I. LEE
 PROFESSIONAL SURVEYOR 6359
 AUGUST 15, 1996



ORIGINAL STAMP IN GREEN

COPYRIGHT 1996 BY:
 LEE SURVEYING & MAPPING CO., INC.
 117 North Madriver Street
 BELLEFONTAINE, OHIO 43311
 (513) 593-7335

INDEXED ON MAP
 4044 2P

2 WORKING DAYS
BEFORE YOU DIG
 CALL TOLL FREE **800-362-2764**
 OHIO UTILITIES PROTECTION SERVICE.

REC'D 10-28-96 9:07

BELL AVENUE (30')

SCALE
30

FEET TO AN INCH

30 15 0 30



LEGEND

- 5/8" IRON ROD SET
- ⊙ 3/4" IRON PIPE FOUND
- ⊠ 3/4" IRON PIPE FOUND IN CONCRETE
- 1" IRON PIPE FOUND
- ⊗ 1" IRON PIPE FOUND IN CONCRETE
- ⊕ 1 1/4" IRON PIPE FOUND

REFERENCES
 LOGAN COUNTY ENGINEER'S FILES:
 R-4044, R-4409, R-7942, &
 R-8997
 PLAT CABINET A, SLIDE 302

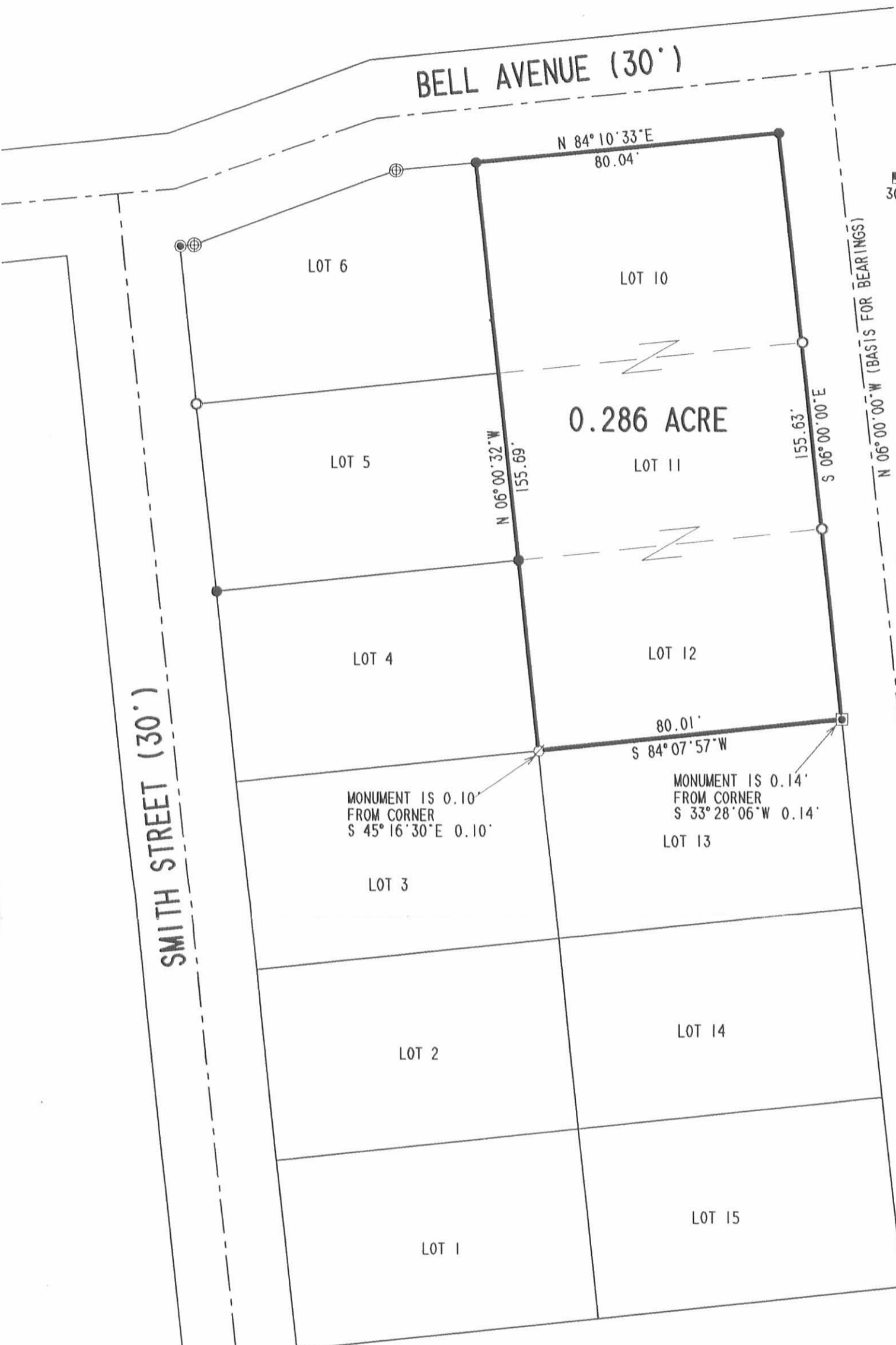

SMITH STREET (30')

EDISON STREET (30')

CENTER AVENUE (40')

RETRACEMENT SURVEY OF LOTS 10, 11, & 12
 SMITH ALLOTMENT NUMBER TWO
 VIRGINIA MILITARY SURVEY 9925, 9946, 10121
 WASHINGTON TOWNSHIP
 LOGAN COUNTY, OHIO

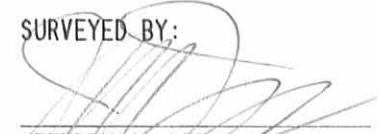

SURVEYED BY:

 JEFFREY I. LEE
 PROFESSIONAL SURVEYOR 6359
 OCTOBER 7, 1996

COPYRIGHT 1996 BY:
 LEE SURVEYING & MAPPING CO., INC.
 117 North Madriver Street
 BELLEFONTAINE, OHIO 43311
 (937) 593-7335

2 WORKING DAYS
BEFORE YOU DIG
 CALL TOLL FREE **800-362-2764**
 OHIO UTILITIES PROTECTION SERVICE.

INDEXED ON MAP
 4044 3P

ORIGINAL STAMP IN GREEN

REC'D 7-14-10 SMY OK

LEGEND:

- ⊙ 1 INCH IRON PIPE FOUND
- ⊙ 1-1/4 INCH IRON PIPE FOUND
- ⊙ 1-1/2 INCH IRON PIPE FOUND
- ⊙ RAILROAD SPIKE SET IN TREE STUMP
- 5/8 INCH IRON ROD SET WITH PLASTIC I.D. CAP STAMPED "LSM7437"

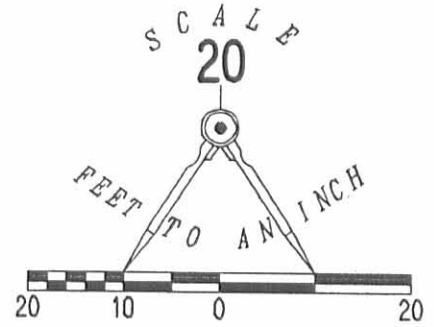

BELL AVENUE (30')

FOSTER STREET (30')

EDISON STREET (30')

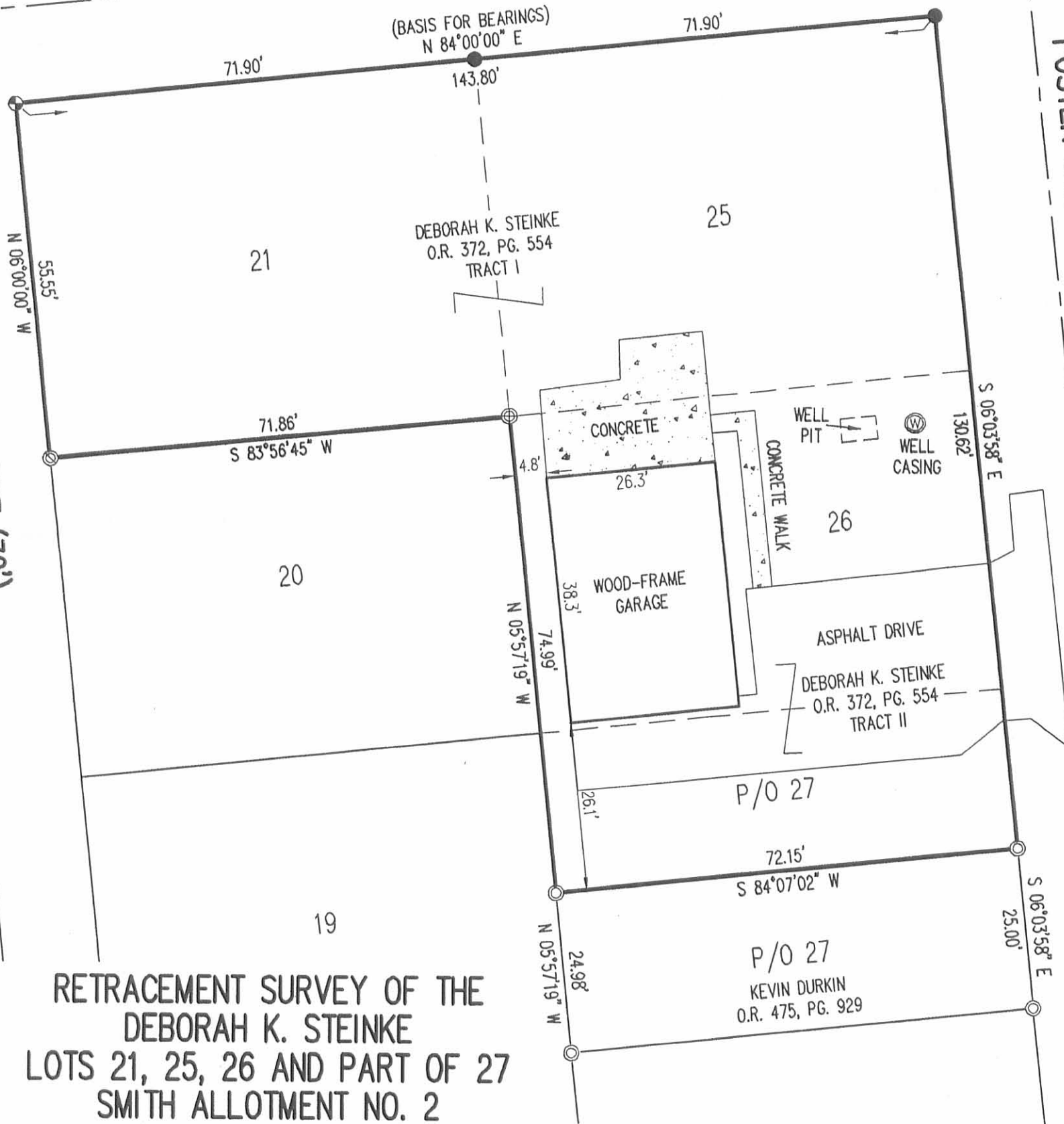

RETRACEMENT SURVEY OF THE
DEBORAH K. STEINKE
LOTS 21, 25, 26 AND PART OF 27
SMITH ALLOTMENT NO. 2
PLAT CABINET A, SLIDE 302
OFFICIAL RECORD 372, PAGE 554
TRACT I AND TRACT II
VIRGINIA MILITARY SURVEY
9925-9946-10121
WASHINGTON TOWNSHIP
LOGAN COUNTY, OHIO

SURVEYED BY:

William K. Bruce

WILLIAM K. BRUCE
PROFESSIONAL SURVEYOR 7437
JULY 12, 2010



ORIGINAL STAMP IN GREEN

COPYRIGHT 2010 BY:
LEE SURVEYING & MAPPING CO., INC.
117 North Madriver Street
BELLEFONTAINE, OHIO 43111
(937) 593-7335
surveys@lsminc.us

KSS D0710 4992710 L-4992-3

2 WORKING DAYS
BEFORE YOU DIG
CALL TOLL FREE **800-362-2764**
OHIO UTILITIES PROTECTION SERVICE.

INDEXED ON MAP
4044 AP