

ROTHHAR SURVEY
Sec.14 T-7s. R-8e.
WASHINGTON TOWNSHIP
September 14, 1968

TRACT 1

The following described real estate situated in Washington Township, Logan County, Ohio and being part of the southeast 1/4 of Section 14, Town 7south, Range 8east of the First Principal Meridian and more particularly described as follows:

Beginning at an iron pin in the center of County Highway No.91 at the southwest corner of the Lewistown Methodist Church's 0.62 acre tract, said pin being N.56° 00'W. 771.7 feet from an iron pin in the east line of said southeast 1/4 section as shown in Logan County Engineers field book 575, page 60; thence with the centerline of said C. H. 91, N.56° 00'W. 25.0 feet to an iron pin; N.17° 29'E. 105.4 feet to an iron bar in the west line of said 0.62 acre tract; thence with said west line S.5° 26'W. 115.0 feet to the place of beginning.

Containing 0.03 of an acre more or less.

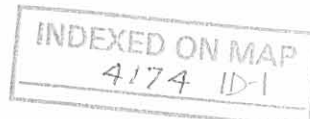

ROTHHAR SURVEY
Sec.14 T-7S. R-8e.
WASHINGTON TOWNSHIP
September 14, 1968

TRACT 2

The following described real estate situated in Washington Township, Logan County, Ohio and being part of the southeast 1/4 of Section 14, Town 7 south, Range 8 east of the First Principal Meridian and more particularly described as follows:

Beginning at an iron bar at the northwest corner of the Lewistown Methodist Church's 0.62 acre tract; thence with the west line of said tract produced, N.5° 26'E 50.0 feet to an iron bar; thence S.63° 30'E. 179.3 feet to an iron bar; thence S.20° 23'W. 50.0 feet to an iron bar at the northeast corner of said 0.62 acre tract; thence with the north line of said tract N.62° 27'W. 166.7 feet to the place of beginning.

Containing 0.19 of an acre more or less.

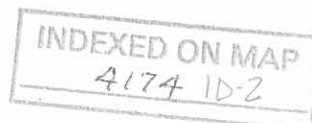

ROTHHAR SURVEY
Sec.14 T-7s. R-8e.
WASHINGTON TOWNSHIP
September 14, 1968

TRACT 3

The following described real estate situated in Washington Township, Logan County, Ohio and being part of the southeast 1/4 of Section 14, Town 7 south, Range 8 east of the First Principal Meridian and more particularly described as follows:

Beginning at an iron pin in the center of County Highway No. 91 of the southeast corner of Paul W. Bonetzky's 0.56 acre tract, said pin being N.56° 00'W. 534.7 feet from an iron pin in the east line of said southeast 1/4 section as shown in Logan County Engineers field book 575, page 60; thence with the east line of said tract N.23° 12'E. 197.9 feet to an iron bar at the northeast corner of said tract; thence with the north line of said tract N.56° 00'W. 130.0 feet to an iron bar at the northwest corner of said tract; thence N.20° 23'W. 50.0 feet to an iron bar; thence S.56° 00'E. 162.5 feet to an iron bar; thence S.23° 12'W. 247.4 feet to an iron pin in the center of said C.H.91; thence with the centerline of said road N.56° 00'W. 30.0 feet to the place of beginning.

Containing 0.31 of an acre more or less.

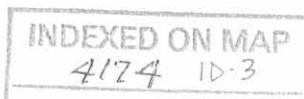

ROTHHAR SURVEY
 SEC. 14 T-7S. R-8E.
 WASHINGTON TWP.
 LOGAN COUNTY, O.
 SEPT. 14, 1968
 SCALE 1" = 50'

O = IRON

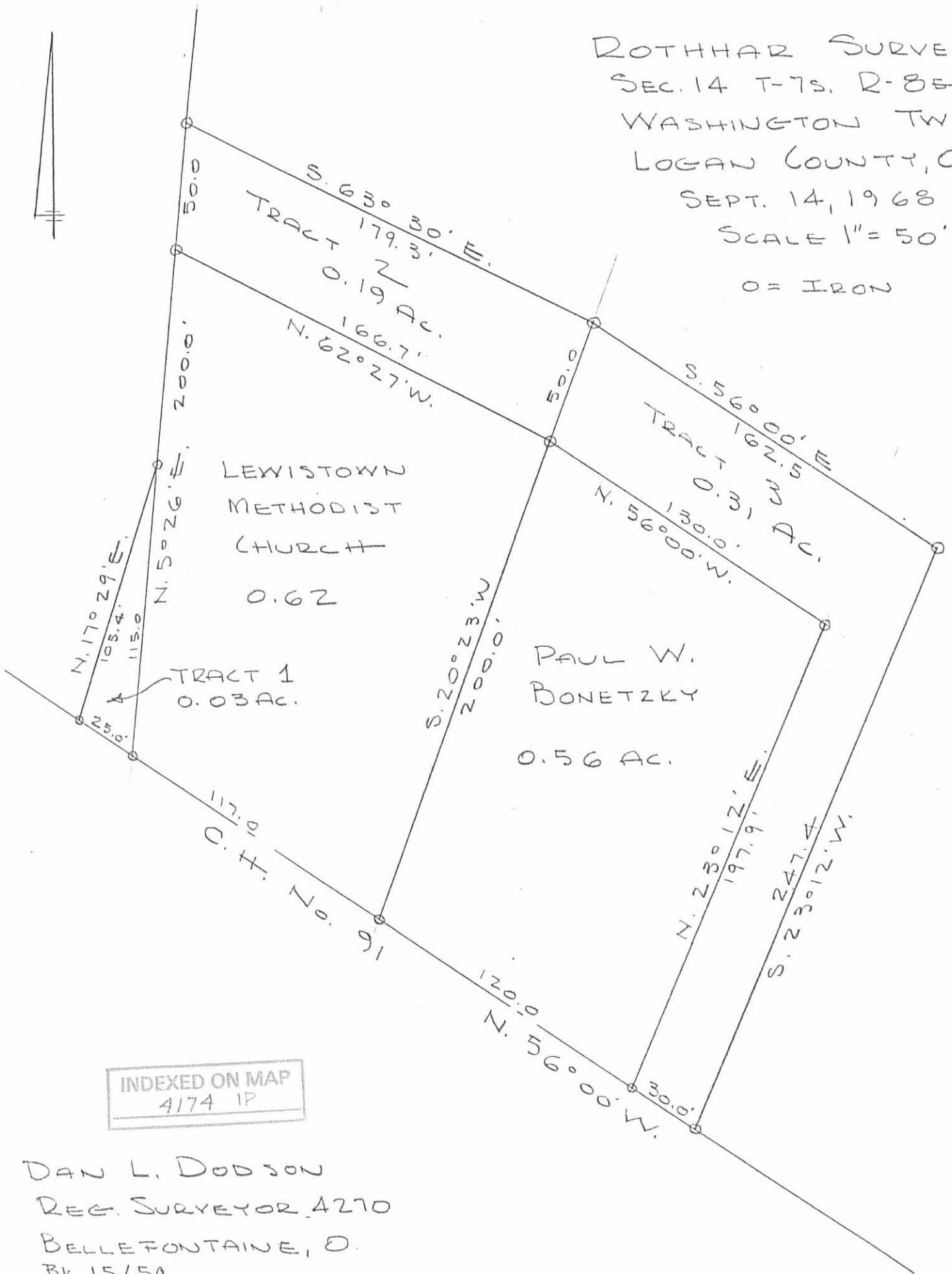

INDEXED ON MAP
 4174 1P

DAN L. DODSON
 REG. SURVEYOR 4270
 BELLEFONTAINE, O.
 BK 15/59

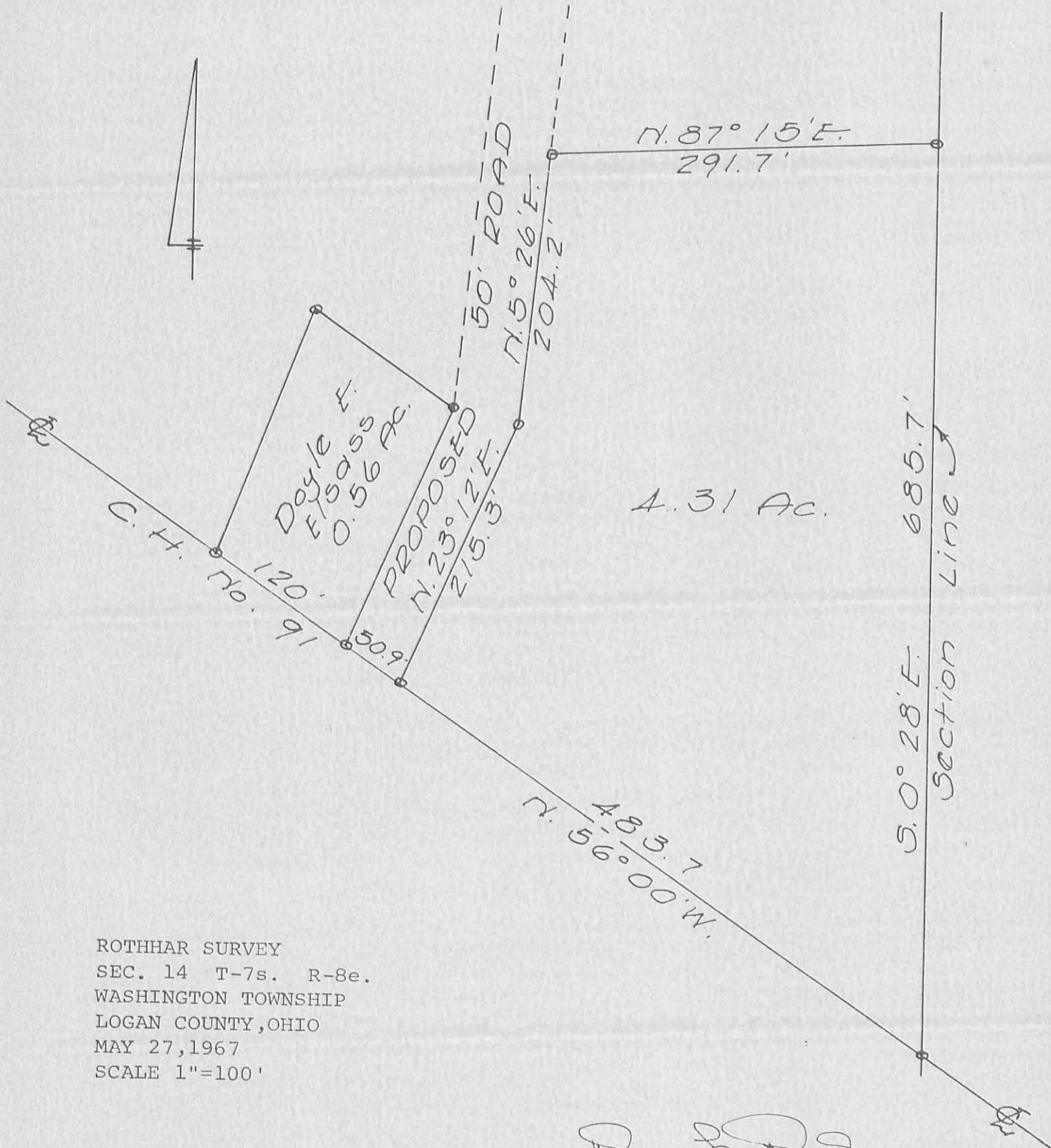

ROTHHAR SURVEY
 SEC. 14 T-7s. R-8e.
 WASHINGTON TOWNSHIP
 LOGAN COUNTY, OHIO
 MAY 27, 1967
 SCALE 1"=100'

○ = IRON

Dan L. Dodson

Dan L. Dodson
 Reg. Surveyor 4270
 Bellefontaine, Ohio

4174 2P

INDEXED ON MAP

ROTHHAR SURVEY
Sec. 14 T-7s. R-8e.
WASHINGTON TOWNSHIP
September 27, 1975

The following described real estate situated in Washington Township, Logan County, Ohio and being part of the Southeast 1/4 of Section 14, Town 7 south, Range 8 east of the First Principal Meridian and more particularly described as follows:

Commencing at an iron pipe in the center of County Highway No. 91 and in the east line of said Section 14; thence with the centerline of said C. H. 91 N.56° 00'W. 279.6 feet to a railroad spike, said spike being the beginning point of this description; thence with said centerline N.56° 00'W. 225.0 feet to a railroad spike at the southeast corner of Glen E. Pittard's 0.31 acre tract; thence with the east line of said tract N.23° 12'E. 247.4 feet to an iron bar at the northeast corner of said tract; thence S.72° 45'E. 140.0 feet to an iron bar; thence S.8° 09'W. 314.9 feet to the place of beginning.

Containing 1.13 acres more or less.

4174 3D-1

INDEXED ON MAP

ROTHHAR SURVEY
Sec. 14 T-7s. R-8e.
WASHINGTON TOWNSHIP
September 27, 1975

The following described real estate situated in Washington Township, Logan County, Ohio and being part of the Southeast 1/4 of Section 14, Town 7 south, Range 8 east of the First Principal Meridian and more particularly described as follows:

Commencing at an iron pipe in the center of County Highway No. 91 and in the east line of said Section 14; thence with the centerline of said C. H. 91 N.56° 00'W. 36.4 feet to a railroad spike, said spike being the beginning point of this description; thence with said centerline N.56° 00'W. 243.2 feet to a railroad spike; thence N.8° 09'E. 314.9 feet to an iron bar; thence S.72° 45'E. 161.0 feet to an iron bar; thence S.0° 28'E. parallel to and 30.0 feet west of the east line of said section 400.0 feet to the place of beginning.

Containing 1.50 acres more or less.

4174 3D-2

INDEXED ON MAP

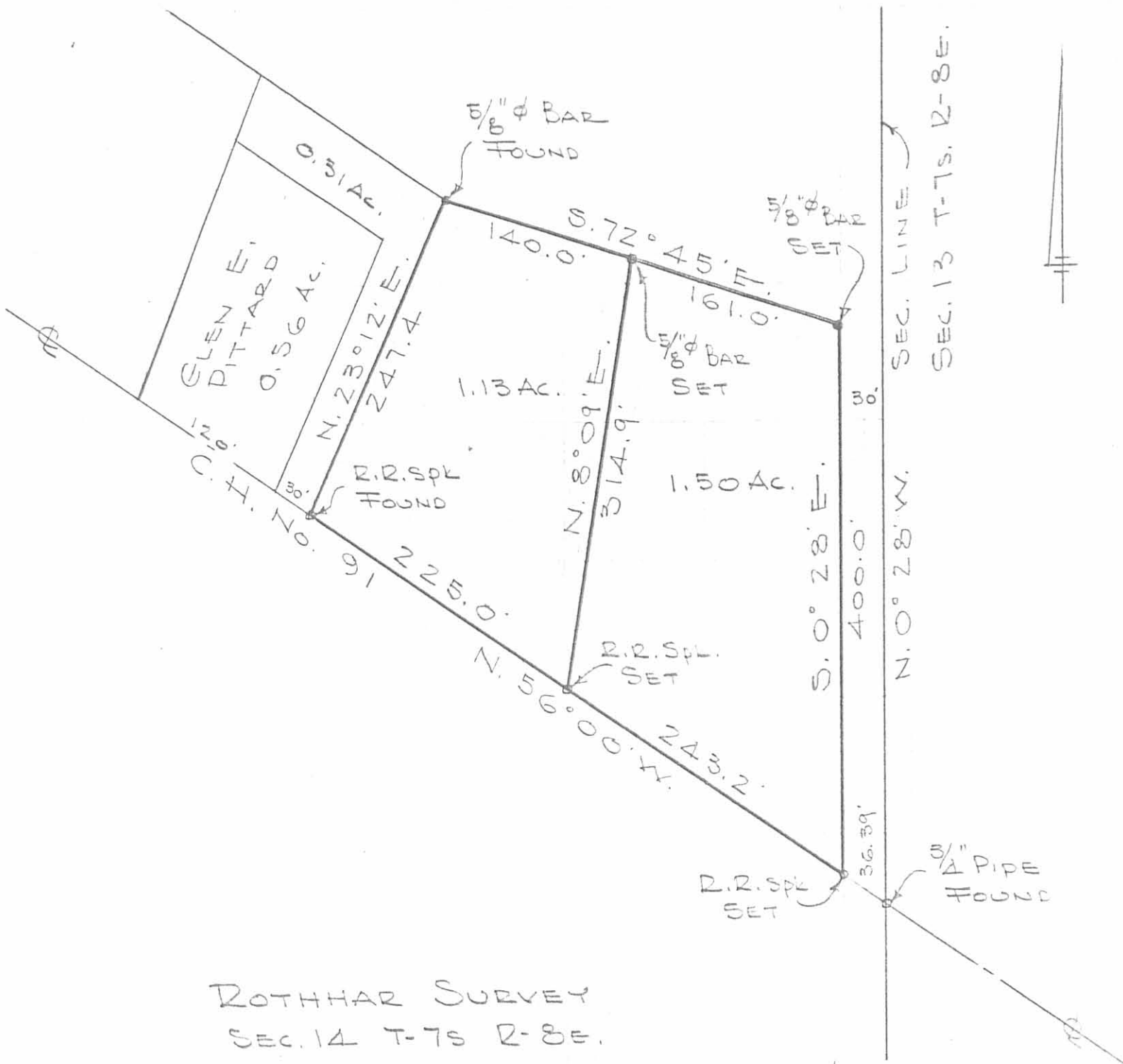

ROTHAR SURVEY
 SEC. 14 T-7S R-8E.
 WASHINGTON TOWNSHIP
 LOGAN COUNTY, OHIO
 SEPT. 27, 1975
 SCALE 1" = 100'

(4174) 3P

INDEXED ON MAP

DAN L. DODSON
 REG. SURVEYOR 4270
 BELLEFONTAINE, O

Lee Surveying and Mapping Co., Inc.

Land Surveys • Topography • Subdivisions • Construction Layout

117 N. Madriver St.
Bellefontaine OH 43311

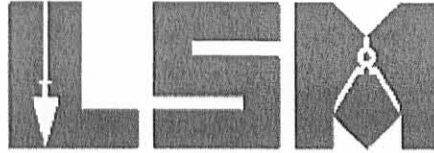

Phone: (937) 593-7335
Fax: (937) 593-7444

BAILEY, TRUSTEE 0.282 ACRE

Lying in Section 14, Town 7, Range 8, Washington Township, Logan County, Oh.

Being out of the Vincent R. Bailey, Trustee and Marilyn H. Bailey, Trustee 142.034 acre tract as deeded and described in Official Record 835, Page 76, Tract E of the Logan County Records of Deeds and being more particularly described as follows:

Beginning on a 1-1/2 inch iron pipe found on the intersection of the east line of Section 14 and the center-line of County Highway 91.

THENCE, with the center-line of County Highway 91 (60 feet wide), N 48°-23'-53"W, a distance of 36.39 feet to a railroad spike found.

THENCE, with the east line of the James O. Stevenson 1.50 acre tract (O.R. 829, Pg. 183, Tract II), N 07°-08'-07"E, a distance of 399.74 feet to a 5/8 inch iron rod found, passing a 5/8 inch iron rod found at 36.39 feet.

THENCE, with the south line of The Indian Lake Local School District, Logan County, Ohio, 88.258 acre tract (O.R. 289, Pg. 529), S 65°-07'-35"E, a distance of 32.19 feet to a 5/8 inch iron rod found on the east line of Section 14.

THENCE, with the east line of Section 14, S 07°-13'-37"W, a distance of 410.53 feet to the point of beginning, passing a 5/8 inch iron rod set at 374.18 feet.

Containing 0.282 acre, of which 0.025 acre is within the highway right-of-way.

The basis for bearings is the east line of Section 14, being S 07°-13'-37"W, and all other bearings are from angles and distances measured in a field survey by Lee Surveying and Mapping Co., Inc. on September 30, 2005.



Description prepared by:

William K. Bruce
Professional Surveyor 7437
March 25, 2009

4121039

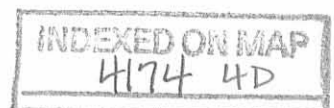

REC'D 3-30-09 S.M.J. OK

THE INDIAN LAKE LOCAL SCHOOL DISTRICT,
LOGAN COUNTY, OHIO
88.258 ACRES
O.R. 289, PG. 529

JAMES O. STEVENSON
1.50 ACRES
O.R. 829, PG. 183
TRACT II

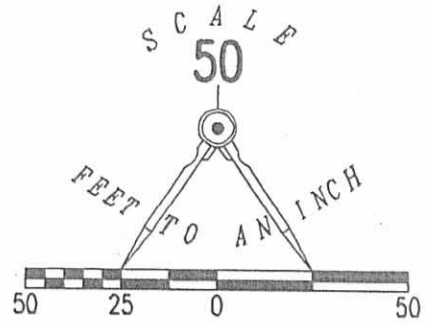

0.282 ACRE
 OF WHICH 0.025 ACRE IS WITHIN THE HIGHWAY RIGHT-OF-WAY
 (BASIS FOR BEARINGS)

VINCENT R. BAILEY, TRUSTEE AND
 MARILYN H. BAILEY, TRUSTEE
 142.034 ACRES
 OFFICIAL RECORD 835, PAGE 76
 TRACT E

SURVEY OF 0.282 ACRE OUT OF THE
 VINCENT R. BAILEY, TRUSTEE AND
 MARILYN H. BAILEY, TRUSTEE
 142.034 ACRE TRACT
 OFFICIAL RECORD 835, PAGE 76
 TRACT E
 SECTION 14, TOWN 7, RANGE 8
 WASHINGTON TOWNSHIP
 LOGAN COUNTY, OHIO

COUNTY HIGHWAY 91 (60')

SECTION 14, TOWN 7, RANGE 8
 SECTION 13, TOWN 7, RANGE 8

SURVEYED BY:



William K. Bruce
 WILLIAM K. BRUCE
 PROFESSIONAL SURVEYOR 7437
 SEPTEMBER 30, 2005

COPYRIGHT 2009 BY:
 LEE SURVEYING & MAPPING CO., INC.
 117 North Madriver Street
 BELLEFONTAINE, OHIO 43311
 (937) 593-7335
 surveys@lsminc.us
 KSS D0309 4121039 L-4121-3

2 WORKING DAYS
 BEFORE YOU DIG
 CALL TOLL FREE 800-362-2764
 OHIO UTILITIES PROTECTION SERVICE.

4174 4P

ROTHHAR

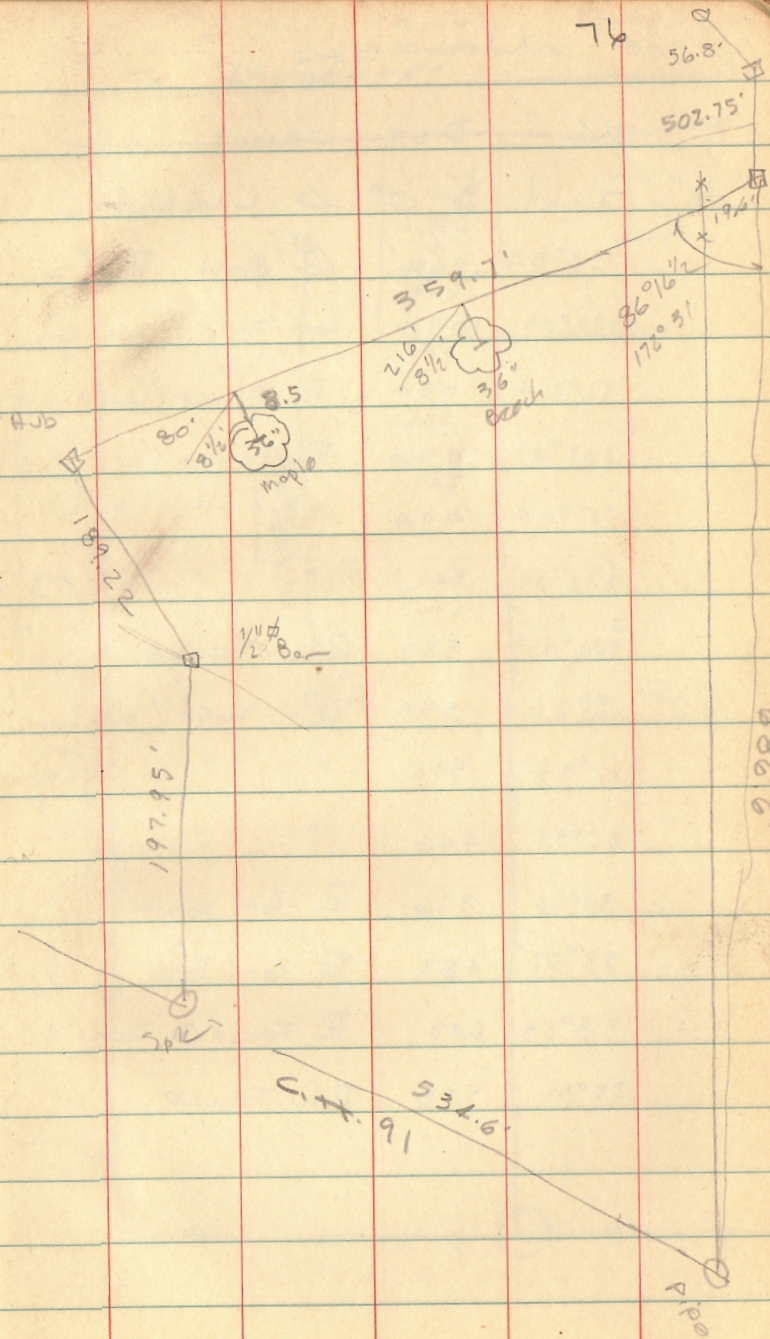

INDEXED ON MAP
4174

ROTHMAR SURVEY
 Sec. 14 T-73 R-8E.
 WASHINGTON TWP

0 = 3/8" Bar Set

86	15	30
98	10	30
177	42	
55	59	
437	130	60
529	17	
439	60	
100	97	

INDEXED ON MAP
 4174

May 27, 1967
 Whitlow - Ardis

41

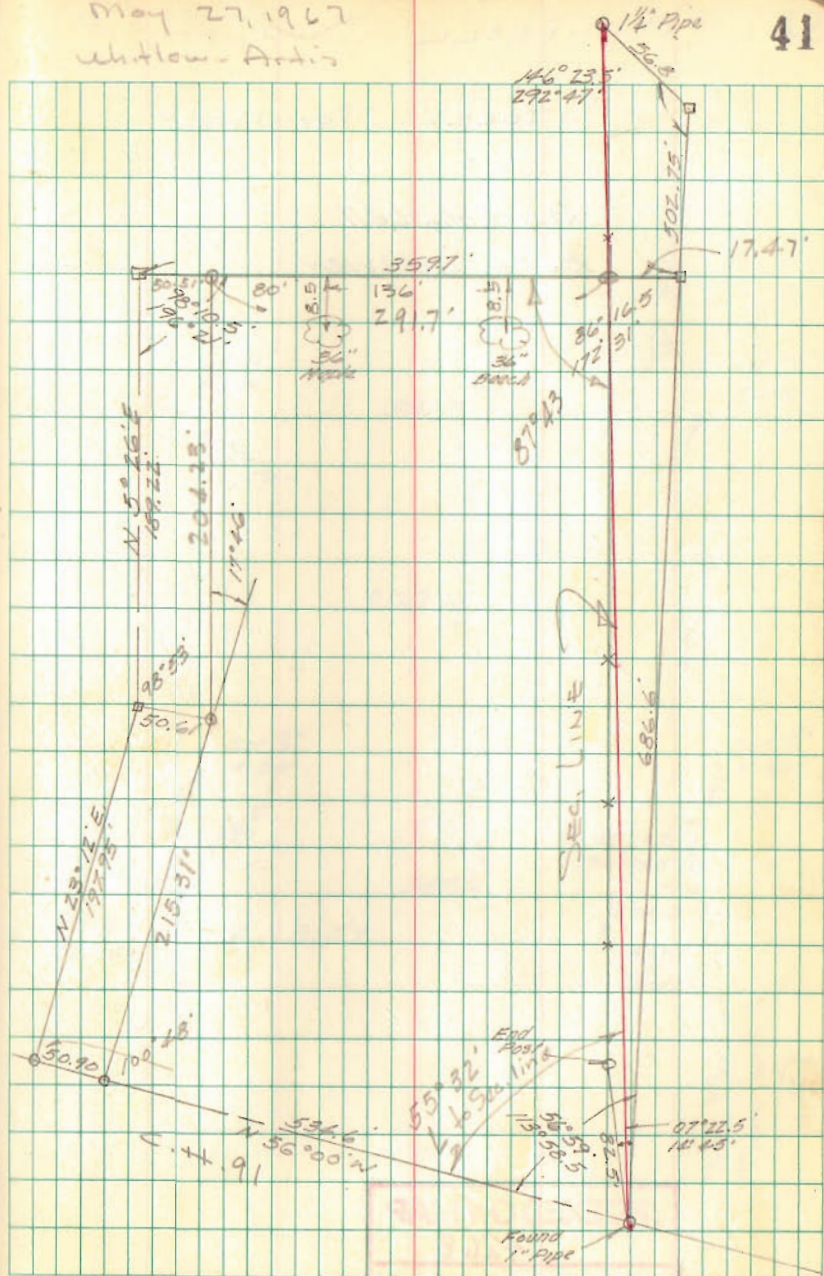

147

DODDSON SURVEY
 Sec. 14 T-7S R-8E
 Washington Township

- A. R.R. Spk Found
 B. " " "
 C. " " "
 D = R.R. Spk Set
 E = $\frac{5}{8}$ " ϕ Bar Set
 F = 1" ϕ Bar Found
 G = $\frac{5}{8}$ " ϕ Bar Set
 H = 1" ϕ Bar Found
 I = $\frac{5}{8}$ " ϕ Bar Set
 J = $\frac{1}{2}$ " ϕ Bar Found
 K = $\frac{5}{8}$ " ϕ Bar Set
 L = R.R. Spk. Set

See F.B. 11 pg. 50

INDEXED ON MAP
 4174

Dodson
 wh flow

14 Sept. 68 59
 70°

