

Nettlingham to Brown Survey  
August, 1976

Being situated in Washington Township, Logan County, Ohio; and being a part of V.M.S. #9925 - 9946 - 10121.

Beginning at the point of intersection of the west line of Road 269 and the north line of Mingo Way. Said beginning point is also the southeast corner of Brown's 0.20 acre tract.

Thence with the north line of Mingo Way S 82° - 28'W 103.2 feet to the true point of beginning for this description. Said point is also the southwest corner of Brown's 0.20 acre tract.

Thence continuing with the north line of Mingo Way S 82° - 28'W 104.45 feet to an iron at the southeast corner of Brown's 0.08 acre tract.

Thence with the east line of Brown's 0.08 acre tract N 1° - 40'W 40.15 feet to an iron at the northeast corner of said 0.08 acre tract.

Thence N 82° - 35'E 101.80 feet to an iron in the west line of Brown's 0.20 acre tract.

Thence with the west line of Brown's 0.20 acre tract S 5° - 22'E 39.80 feet to the point of beginning.

Containing 0.09 of an acre more or less. Being surveyed from a 0.74 acre tract.

Fifteen feet off the east side of this tract is subject to a right of way easement used by the D.P.L. Power Company.

---

Owen K. Shirk  
Surveyor 4271

4741 10

INDEXED ON MAP

NETTLEINGHAM-BROWN SURVEY  
 WASHINGTON TWP., LOGAN CO., OHIO  
 V.M.S. 9925-9946-10121 1" = 30'

• DENOTES IRONS

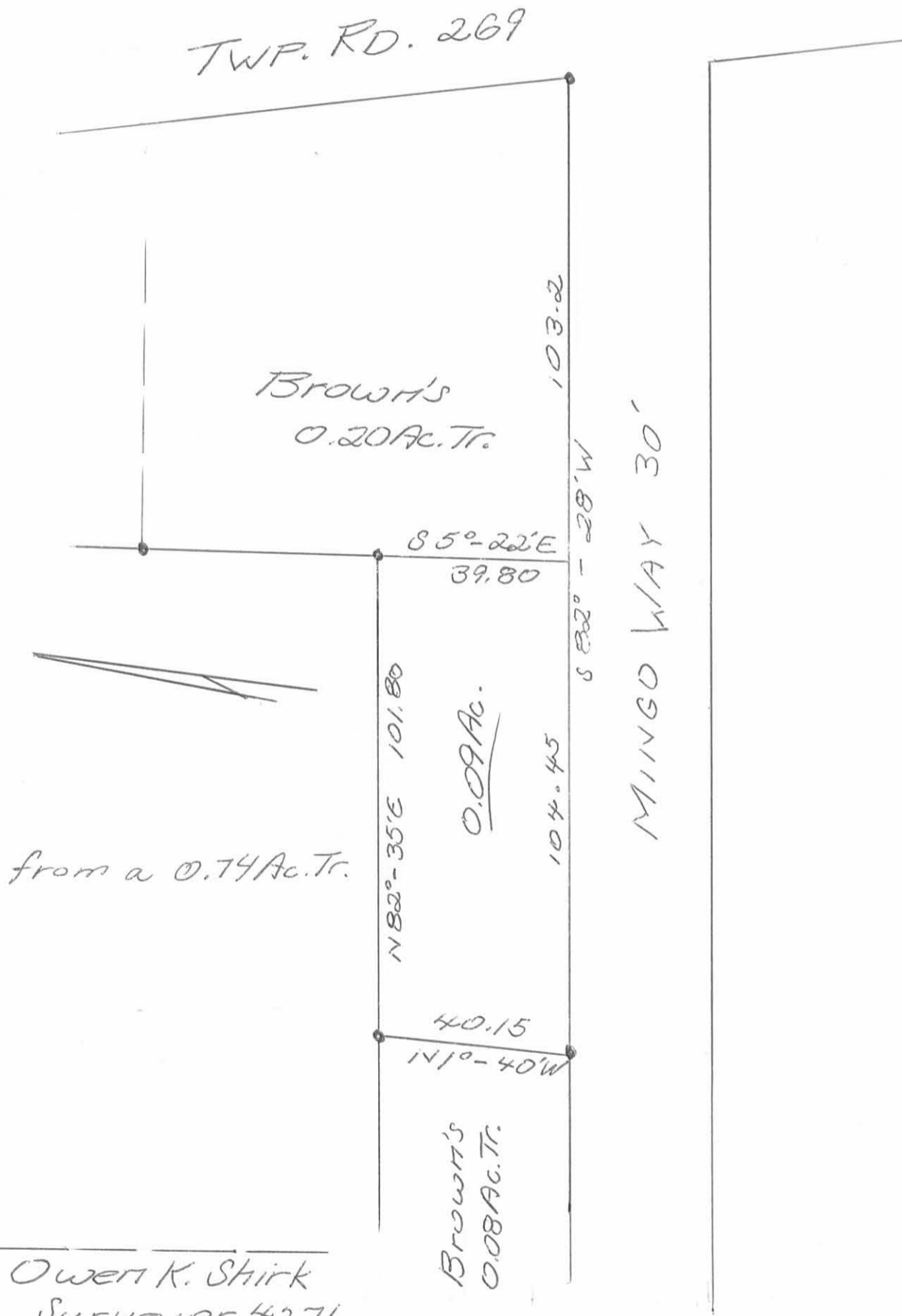

Owen K. Shirk  
 Surveyor 4271  
 Aug. 16, 1976

(474) IP