

HAROLD E. LORTON

CIVIL ENGINEER AND SURVEYOR

9015 LAKERIDGE ROAD

RTE. NO. 1 HUNTSVILLE, OHIO 43324



July 7, 1978

DEED DESCRIPTION FOR ONE ACRE

Situated in the State of Ohio, County of Logan and in the Township of Washington.

Being part of the Southeast quarter of Section 36, Town 3, Range 14 and being more particularly described as follows.

Beginning at an iron pin in the center of County Road 13, said iron pin being at the northwest corner of said Southeast quarter and also being at the grantor's northwest corner; thence with the grantor's west line S. 4°33'W. 249.0 feet to an iron pin; thence S. 85°06'E. 175 feet to an iron pin; thence N. 4°33'E. 249.0 feet to the center of County Road 13, passing an iron pin on line at 219.0 feet; thence with the center of County Road 13 N. 85°06'W. 175 feet to the place of beginning and containing 1.0 acre.

Being part of the premises conveyed to Aldus L. Gebby and Sylvia I. Gebby by Earl P. Shafer and Mary Lulu Shafer by deed recorded in Volume 201, page 254 of the Deed Records of Logan County, Ohio.

Harold E. Lorton

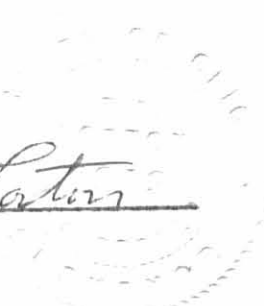

Take one copy of this deed description to your attorney and one copy to County Engineer's Office.

Get approval of County Sanitary Office before making deed.

INDEXED ON MAP
5185 1D

PROPERTY SURVEY
COUNTY ROAD 13

Being part of the Southeast quarter of Section 36, Town 3,
Range 14 in Washington Township, Logan County, Ohio.

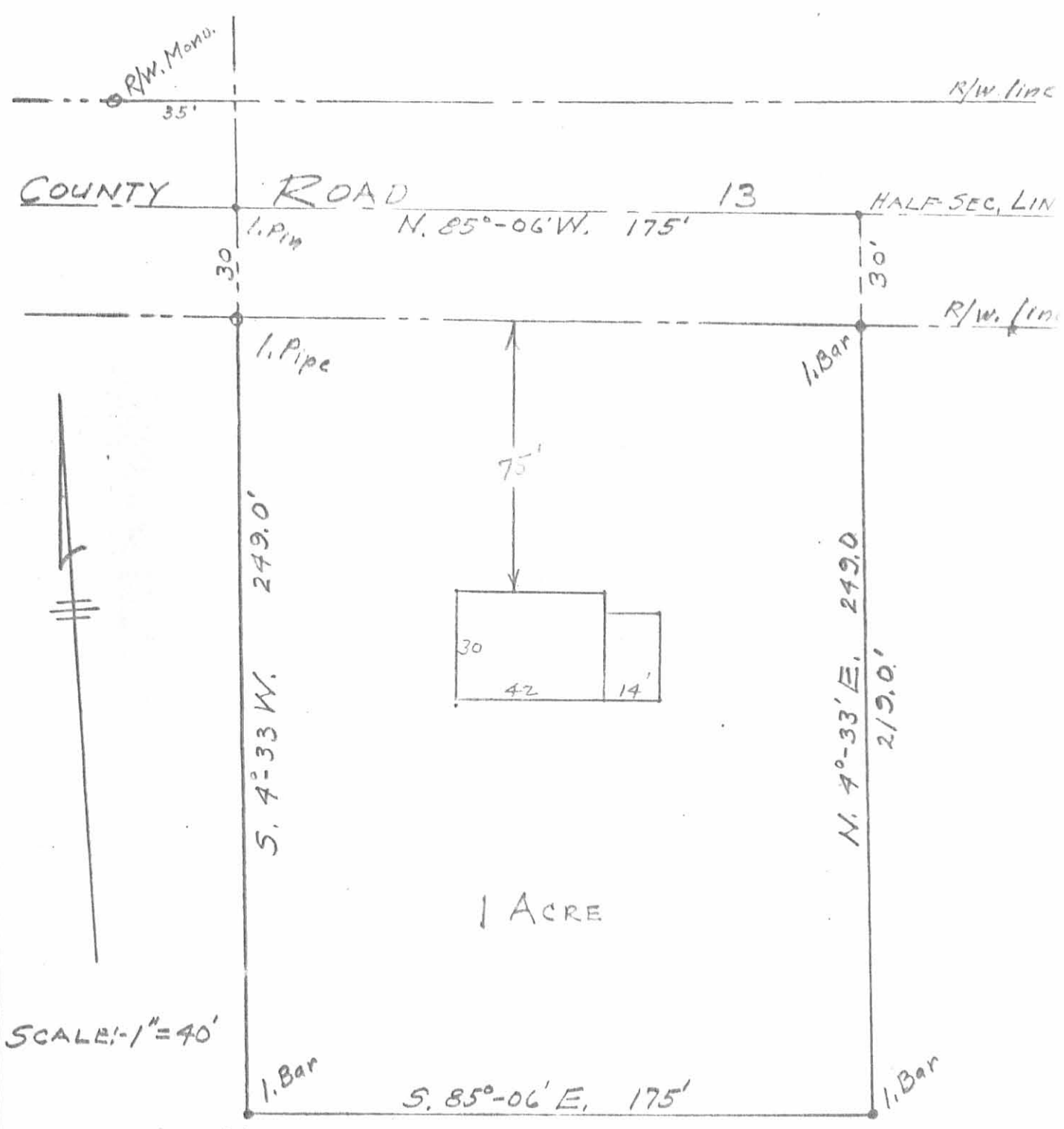

SCALE: 1" = 40'

5785 IP

INDEXED ON MAP

July 7, 1978

Harold E. Lorton
Registered Surveyor 2913
2015 Lakeridge Road
Rte. #1 Huntsville, O.
43324

LESLIE H. GEESLIN
REGISTERED SURVEYOR NO. 5248
P. O. BOX 274
RUSHSVLVANIA, OHIO 43347

TELEPHONE: (513) 468-2793

GEBBY SURVEY

July, 1979

The following described real estate situated in the State of Ohio, County of Logan, Township of Washington and being part of the southeast $\frac{1}{4}$ of Section 36, T. 3. S., R. 14 E., Miami Rivers Survey and more particularly described as follows:

Beginning at an iron bar at the intersection of the centerlines of County Highway 13 and Township Road 33; thence with the centerline of said T. R. 33 S. $4^{\circ} 27' 30''$ W. 746.69 feet to an iron bar; thence N. $85^{\circ} 02' 53''$ W. 1356.78 feet to a wood corner post in the east line of Robert Crockett's 82.23 acre tract, passing an iron bar at 25.00 feet; thence with said Crockett's east line N. $4^{\circ} 46' 06''$ E. 504.55 feet to the southwest corner of G. Best's 1.00 acre tract; thence with said Best's south line S. $84^{\circ} 45'$ E. 174.63 feet to an iron bar at the southeast corner of Best's 1.00 acre tract; thence with said Best's east line N. $4^{\circ} 51' 20''$ E. 249.15 feet to an iron bar in the centerline of C. H. 13; thence with said centerline S. $84^{\circ} 45'$ E. 1177.77 feet to the place of beginning.

Containing 22.33 acres more or less, excepting 0.25 acre out of the northeast corner of the above described tract as described in D. B. Vol. 34 Pg. 356.

Reference is hereby made to a plat of this survey on file with the Logan County Engineer.

5185

2D

"A"

"D"

COUNTY HIGHWAY 13 (60')
S. 84° 45' E. 1177.77'

"B"

G. BEST
1.0 AC.

N. 4° 51' 20" E.
249.15'

"F"

S. 84° 45' E.
174.63'

22.33 AC.

746.69'
S. 4° 27' 30" W.



ROBERT CROCKETT
82.23 AC.

N. 4° 46' 06" E. 504.55'

N. 85° 02' 53" W. 1356.78'

"E"

"C"

25.00'

WOOD COR. POST

LEGEND:

- A = 1/2" IRON BAR FD
- B = 1" IRON BAR FD
- C = HARROW TOOTH SET
- D = R.R. SPK. SET
- E = 5/8" IRON BAR SET
- F = 3/4" IRON BAR FD.

GEBBY SURVEY
S. 36 T. 3 R. 14
WASHINGTON TOWNSHIP
LOGAN COUNTY, OHIO
JULY, 1979
SCALE 1" = 200'

PLACED 1/2" BOLT
OVER

TWP. RD. 33

"B"
FD. 12"
BELOW
SURFACE

5185 2P

INDEXED ON MAP



LESLIE H. GEESLIN
PUSHSVANIA, OHIO

CHARLES M. RICHEY
CIVIL ENGINEER

BELLEFONTAINE, OHIO, 191

CURL TRACT -----36.08 ACRES

The following described land situated in Washington Township, Logan County, Ohio, being part of the northwest quarter of Section 36, T13, R. 14, and bounded and described as follows: Beginning at the southeast corner of said Quarter-Section in the center of the McCauley Bridge pike; Thence with the east line of said Quarter-Section and with the west line of John McKinnon's land N. 5° E., 17.58 chains to a stake; Thence N. 85° W. 20.92 chains to a stake. Thence S. $4\frac{1}{4}^{\circ}$ W. 33 links to the northeast corner of Mary Griffiths land; Thence continuing with the same bearing S. $4\frac{1}{4}^{\circ}$ W. with said Griffiths east line 17.25 chains to a stone in the center of the McCauley Bridge pike. Thence with the center of said pike S. 85° E. 20.70 chains to the beginning, containing 36.58 acres, excepting therefrom the school lot in the southeast corner containing $\frac{1}{2}$ acre, leaving a net acreage of 36.08 ;

INDEXED ON MAP

5185 3D