

Wood Description

The following described real estate situated in the Township of Washington, County of Logan, State of Ohio and being a part of Virginia Military Survey No. 9925-9946-10121 and being more particularly described as follows:

Beginning at a point in the centerline of S. R. No. 366 (Old U.S.R. No. 33), said point being the southwest corner of Katherine M. Tracey's present 3.00 Acre tract and being Station No. 518+72 as shown on Logan County Engineers Plan L-11, Page 4;

Thence with Tracey's west line, N. $6^{\circ} 43'$ W. 230.00 feet to an iron, southeast corner to Raymond E. Grulick's present 1.04 Acre tract, passing through an iron at 30.00 feet;

Thence with Grulick's south line, S. $82^{\circ} 00'$ W. 100.00 feet to an iron, northeast corner to Leonard M. Cline's present 0.53 Acre tract;

Thence with Cline's east line, S. $6^{\circ} 43'$ E. 230.00 feet to a point in the centerline of S. R. No. 366, passing through an iron at 200.00 feet;

Thence with the centerline of S. R. No. 366, N. $82^{\circ} 00'$ E. 100.00 feet to the place of beginning, containing 0.53 Acres, more or less.

I hereby certify that this is a true and accurate description as prepared by me on December 27, 1972.

Daniel E. Gilbert
Daniel E. Gilbert, P.S.
Reg. Sur. No. 5402
1041 N. Main St.
Bellefontaine, Ohio 43311

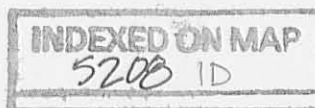

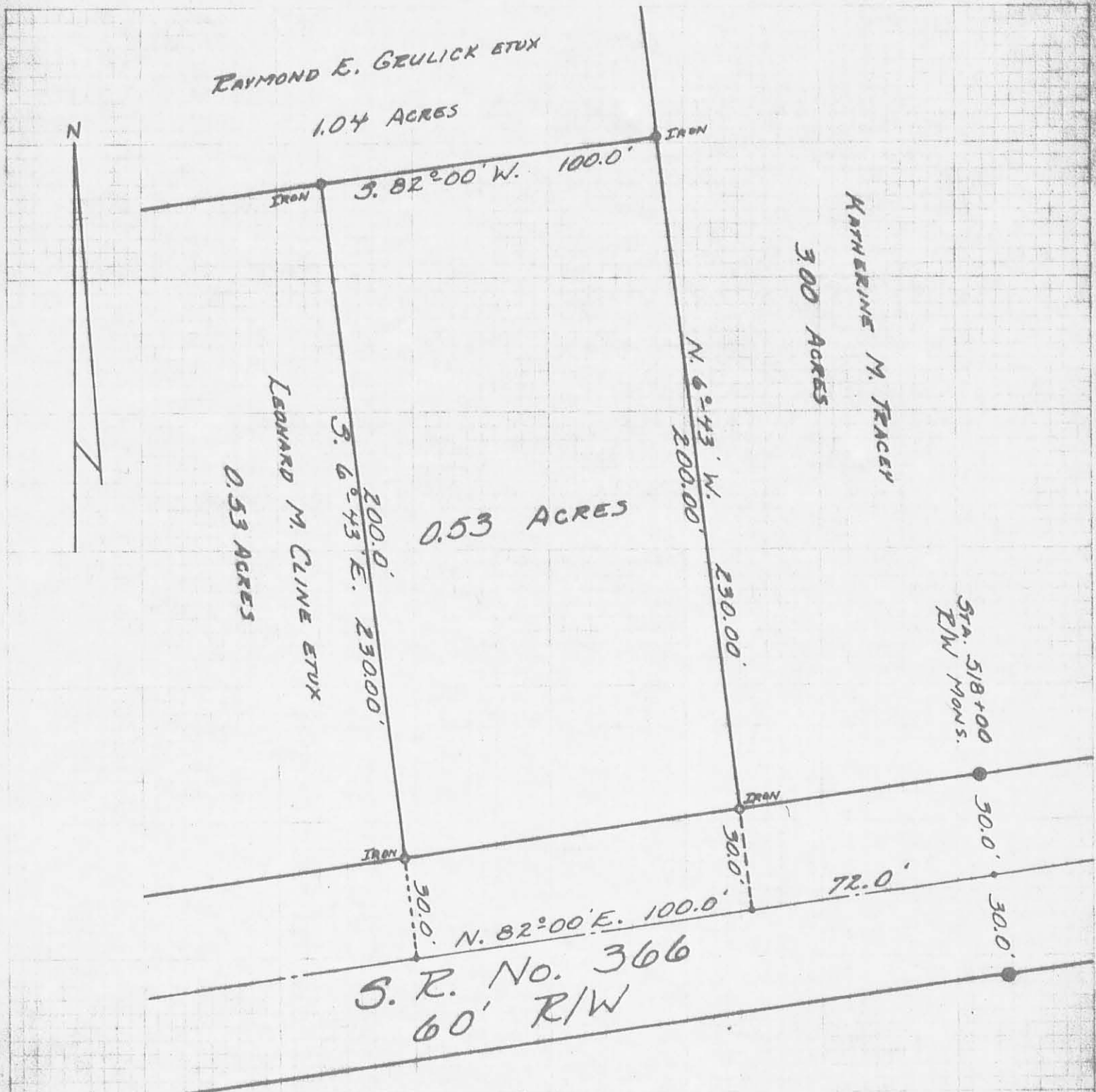

REFERENCE:

S. R. No. 366 (Old U.S.R. No. 33).
Lo. Co. Eng. Plan L-11 Page 4.

SURVEYED AND PLATTED BY:

DANIEL E. GILBERT, P.S.
REG. SUR. No. 3402
1041 N. MAIN ST.
BELLEFONTAINE, OHIO 43311

5208 IP

WOOD SURVEY
V.M.S. No. 9925-9946-10121
WASHINGTON TOWNSHIP
LOGAN COUNTY, OHIO
DECEMBER 27, 1972

SCALE: 1"=40'