

WALTERS DESCRIPTION  
SEC.11 T-2 R-14  
WASHINGTON TOWNSHIP  
JULY 1, 1968

The following described real estate situated in Washington Township, Logan County, Ohio and being part of the northeast 1/4 of Section 11, Town 2, Range 14 of the Between the Miami Rivers Survey and more particularly described as follows:

Beginning at an iron pin at the intersection of the centerlines of Township Road No.207 and Township Road No.27, said pin being the southwest corner of the east 1/2 of said northeast 1/4 section; thence with the centerline of said T.R. No.27, North 927 feet to an iron pin at the southwest corner of O.D. Wagner's 16.00 acre tract; thence with said Wagner's south line, East 143 feet to the center of State Route 69; thence with the centerline of said S.R.69, being a curve to the left having a central angle of  $31^{\circ} 50'$  and a radius of 2864.79 feet, 779.8 feet to the point of tangency of said curve; thence with said centerline S.  $26^{\circ} 26' E.$  358.1 feet to the center of said T.R.207; thence with the centerline of said road, West 621.5 feet to the place of beginning.

Containing 8.00 acres more or less.

The above described tract being part of Donald K. Walters 28.34 acre tract.

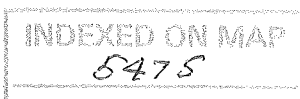

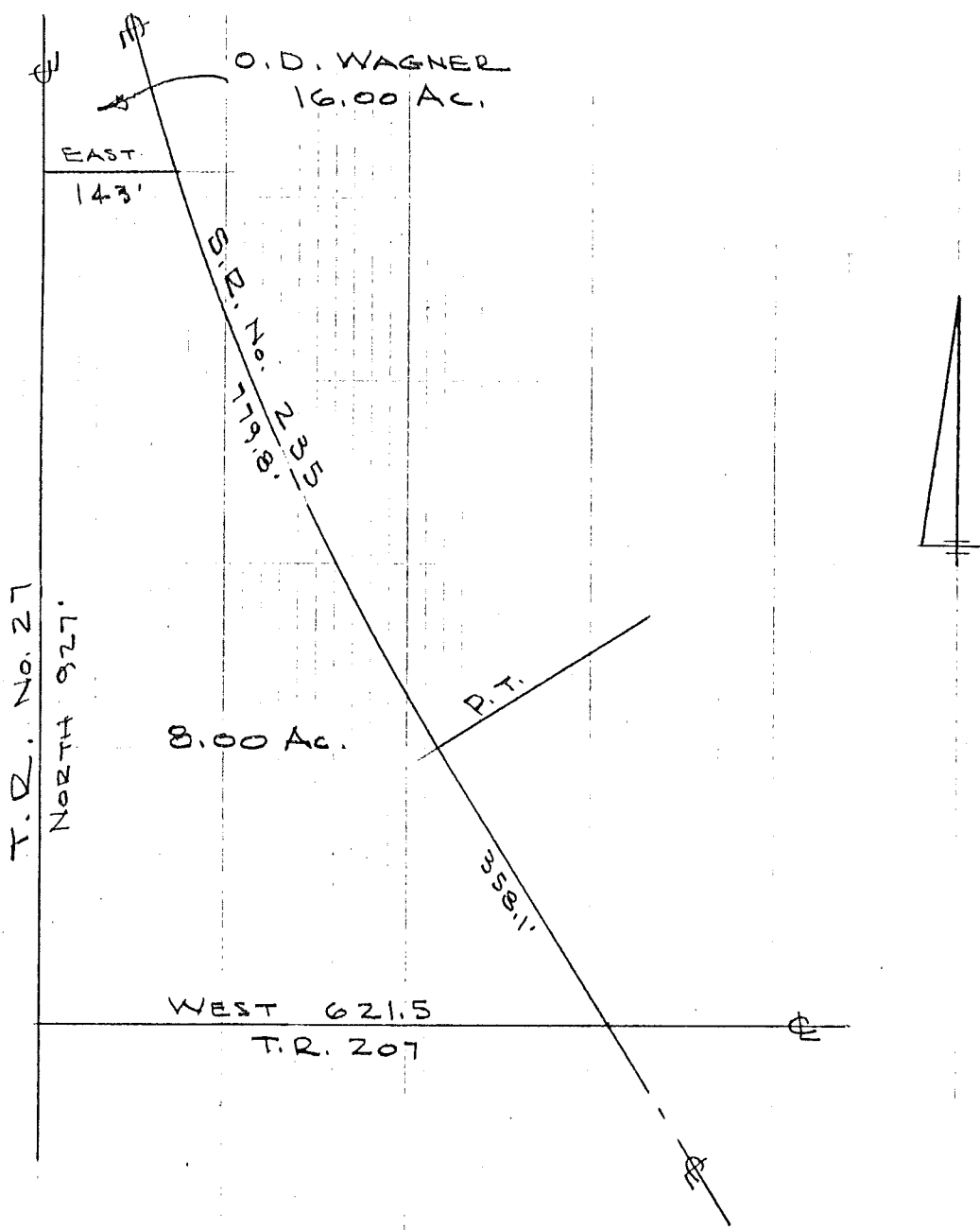

WALTERS DESCRIPTION  
 SEC. 11 T-2 R-14  
 WASHINGTON TOWNSHIP  
 LOGAN COUNTY, OHIO  
 JULY 1, 1968  
 SCALE 1" = 200

INDEXED ON MAP  
 5475

DESCRIPTION PREPARED BY  
 DAN L. DOBSON  
 REG. SURVEYOR 4270  
 BELLEFONTAINE, OHIO