

Lee Surveying and Mapping Co.



Farm Surveys • Lot Surveys • Descriptions • Subdivisions

855 EAST SANDUSKY AVENUE
BELLEFONTAINE, OHIO 43311

CLAYTON M. LEE, P. S.
(513) 593-5780

FLARON, INC. to new owner

Lying in Five Parks Allotment, Washington Township, Logan County, Ohio and being out of that property described in Volume 342, Page 871 of the Logan County Records of Deeds and more particularly described as follows:

All of Lot No. 118, all of Lot No. 120 and the east 44.88 feet of Lot No. 119.

Containing 0.181 acres.

Last previous deed reference: Volume 342, Page 871.

Surveyed by

Clayton M. Lee
Clayton M. Lee
Reg. Surveyor No. 6181
2-28-77



INDEXED ON MAP
5994 1D-1

Lee Surveying and Mapping Co.



Farm Surveys • Lot Surveys • Descriptions • Subdivisions

855 EAST SANDUSKY AVENUE
BELLEFONTAINE, OHIO 43311

CLAYTON M. LEE, P. S.
(513) 593-5780

CHARLES L. SCHAAF to new owner

Lying in Five Parks Allotment, Washington Township, Logan County, Ohio and being out of that property described in volume 314, Page 751 of the Logan County Records of Deeds and more particularly described as follows:

The east 5.00 feet of Lot No. 107.

Containing 0.005 acres.

Last previous deed reference: volume 314, Page 751.

Surveyed by

Clayton M. Lee

Clayton M. Lee
Reg. Surveyor No. 6181
2-28-77

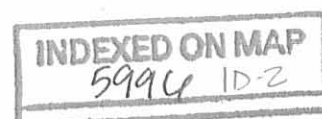

STATE ROUTE NO. 366

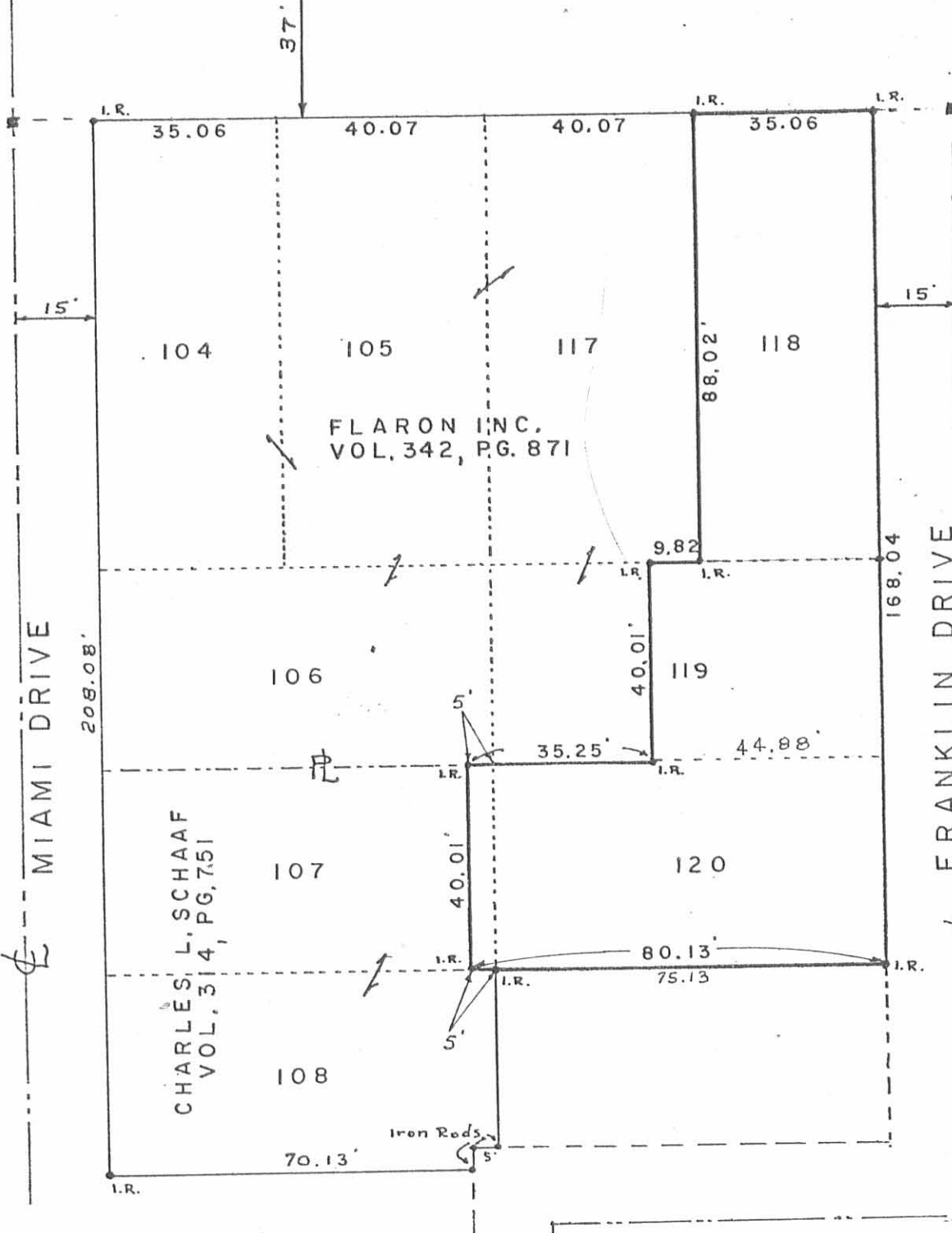

SCALE 1"=30'

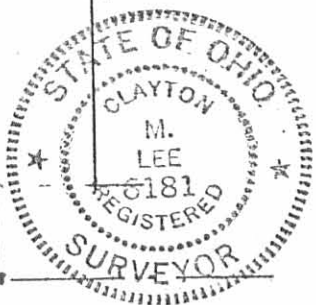

SURVEY OUT OF LOTS 118, 119, 120 (FLARON INC., VOL. 342, PG. 871)
 & OUT OF LOT NO. 107 (CHARLES L. SCHAAF, VOL. 314, PG. 751)
 FIVE PARKS ALLOTMENT
 WASHINGTON TOWNSHIP
 LOGAN COUNTY, OHIO

5996 1P

INDEXED ON MAP

Lee Surveying & Mapping Co.
 855 E. Sandusky Ave.
 BELLEFONTAINE, OHIO 43311
 (513) 593-5780

SURVEYED BY: *Clayton M. Lee*
 Clayton M. Lee

2-28-77