

State of Ohio to Smith

June, 1965

Being situated in Section 6, Town 7 South, Range ~~8~~⁹ East, Washington Township, Logan County, Ohio.

Beginning at a iron where the south right of way line of State Route #366 (old #33) intersects the Roberts line.

Thence with the south right of way line of State Route #366 S 67° - 03°W 166.5 feet to an iron.

The following three courses follow the Kemper lease.

Thence S 22° - 51°E 58.5 feet to an iron.

Thence S 67° - 26°W 40.0 feet to an iron.

Thence N 22° - 51°W 58.2 feet to an iron in the said south right of way line of State Route #366.

Thence with said State Route #366 S 67° - 03°W 58.9 feet to an iron at the P.C. of a 18° curve on the center line.

Thence following a chord distance S 78° - 48°W 140.4 feet to an iron.

Thence S 11° - 07°W 81.2 feet to an iron.

Thence S 36° - 34°W 81.6 feet to an iron.

Thence S 19° - 37°W 183.2 feet to an iron in the north right of way line of State Route #33.

Thence with the said north right of way line of State Route #33 S 69° - 56°E 68.6 feet to a corner post.

Thence N 64° - 57°E 436.5 feet to an iron.

Thence N 22° - 24°E 213.5 feet to an iron in the Roberts' line.

Thence with the Roberts' line N 20° - 21°W 97.5 feet to the place of beginning.

Containing 2.875 acres more or less.

Also being subject to a 25.0 feet of right of way easement in the east side of the Kemper lease.

Owen K. Shirk
Surveyor 4271

6148
1D
INDEXED ON MAP

I.L. # 341
 Lot 46-228
 125,225.6 Sq. Ft. or 2.875 acres



Sec. 6, T. 75, R. 9E
 Lots 46-227 to 46-228 incl
 Private 2.9286 ac. Pub. .0336 ac.

STATE OF OHIO DEPARTMENT OF NATURAL RESOURCES DIVISION OF PARKS	
INDIAN STATE LAKE WASHINGTON TWP. ; LOGAN COUNTY PROPERTY SURPLUS SMITH & KEMPER	
OWEN K. SHIRK BELLEFONTAINE, OHIO SURVEYOR 4271	SCALE: 1" = 20' 1

Surveyed; June, 65

REV'D 7-23-01 SMY OK

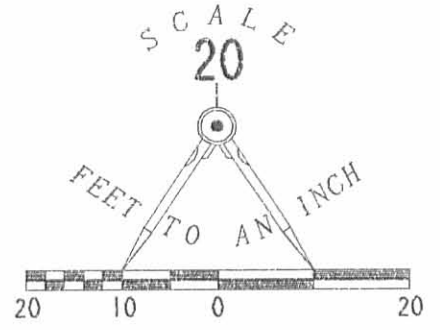

- LEGEND
- 3/8 INCH ROD FOUND
 - 5/8 INCH IRON ROD FOUND
 - ⊗ 3/4 INCH PIPE FOUND
 - 1/2 INCH IRON PIPE FOUND
 - MAG NAIL SET
 - 5/8 INCH IRON ROD SET

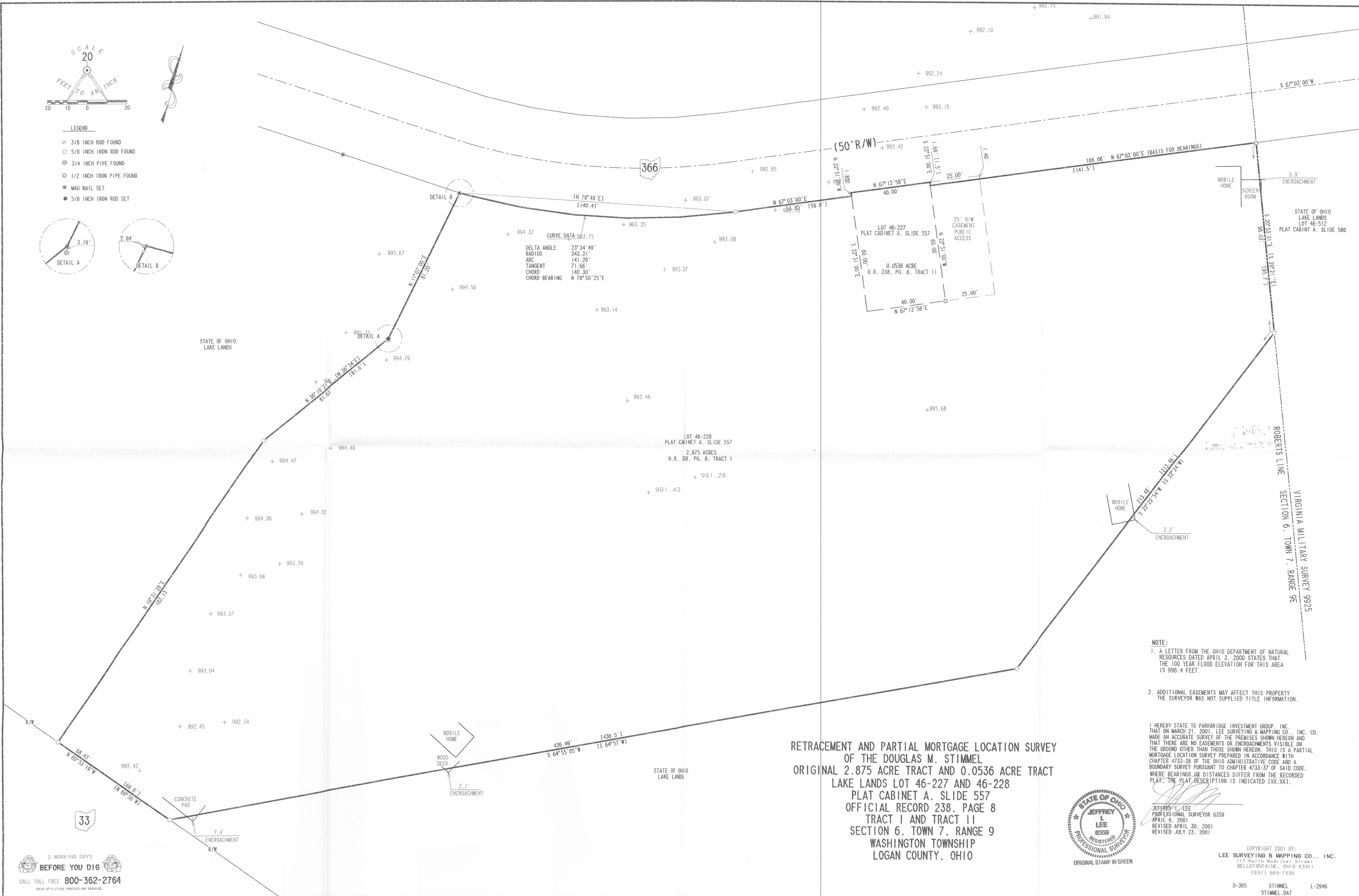
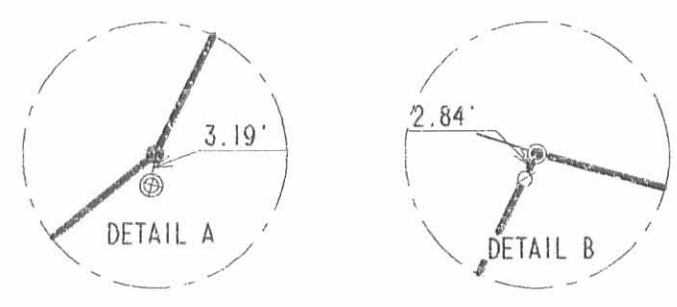

CURVE DATA 993.75

DELTA ANGLE	23° 34' 49"
RADIUS	343.31'
ARC	141.29'
TANGENT	71.66'
CHORD	140.30'
CHORD BEARING	N 78° 50' 25" E

LOT 46-228
PLAT CABINET A, SLIDE 557
2.875 ACRES
O.R. 238, PG. 8, TRACT I

LOT 46-227
PLAT CABINET A, SLIDE 557
0.0536 ACRE
O.R. 238, PG. 8, TRACT II

STATE OF OHIO
LAKE LANDS
LOT 46-512
PLAT CABINET A, SLIDE 586

- NOTE:
1. A LETTER FROM THE OHIO DEPARTMENT OF NATURAL RESOURCES DATED APRIL 3, 2000 STATES THAT THE 100 YEAR FLOOD ELEVATION FOR THIS AREA IS 996.4 FEET
 2. ADDITIONAL EASEMENTS MAY AFFECT THIS PROPERTY THE SURVEYOR WAS NOT SUPPLIED TITLE INFORMATION.

RETRACEMENT AND PARTIAL MORTGAGE LOCATION SURVEY
OF THE DOUGLAS M. STIMMEL
ORIGINAL 2.875 ACRE TRACT AND 0.0536 ACRE TRACT
PLAT CABINET A, SLIDE 557
OFFICIAL RECORD 238, PAGE 8
TRACT I AND TRACT II
SECTION 6, TOWN 7, RANGE 9
WASHINGTON TOWNSHIP
LOGAN COUNTY, OHIO



JEFFREY L. LEE
PROFESSIONAL SURVEYOR 6359
APRIL 6, 2001
REVISED APRIL 30, 2001
REVISED JULY 23, 2001

COPYRIGHT 2001 BY:
LEE SURVEYING & MAPPING CO., INC.
117 North Madison Street
Bellefontaine, Ohio 45311
(937) 593-7335

2 WORKING DAYS
BEFORE YOU DIG
CALL TOLL FREE 800-362-2764
OHIO UTILITIES PROTECTION SERVICE

D-395 STIMMEL L-2946
STIMMEL.DAT

INDEXED ON MAP
6148 LP

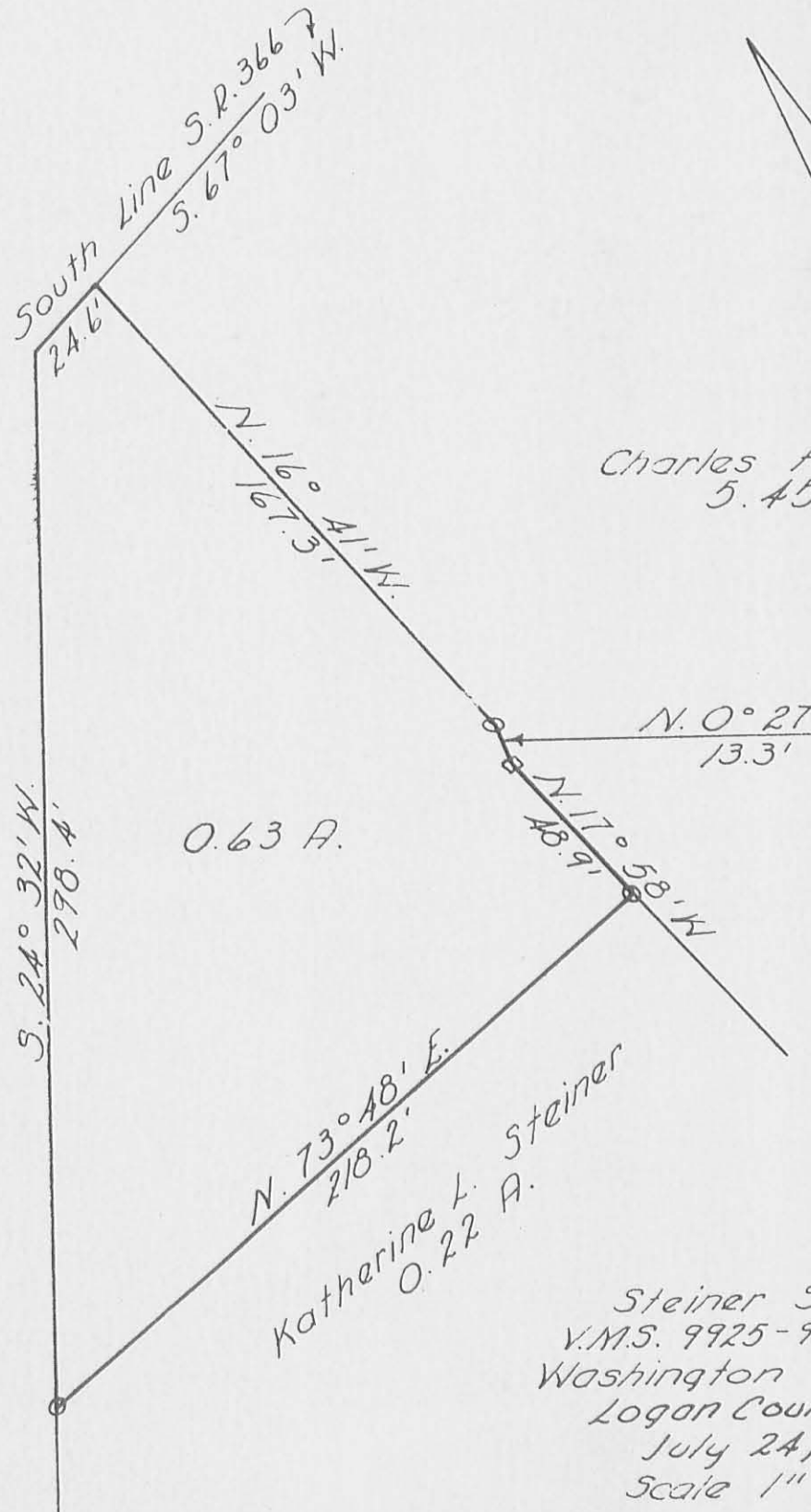

Charles F. Berg
5.45 A.

Katherine L. Steiner
0.22 A.

Steiner Survey
V.M.S. 9925-9946-10121
Washington Township
Logan County, Ohio
July 24, 1965
Scale 1" = 50'

= Pipe Found
= 1/2" # Bar Set

INDEX MAP
6140 3P

Dan L. Dodson
Reg. Surveyor 4270
Bellefontaine, Ohio