

SHICK SURVEY
Sec.7 T-7s. R-9e.
WASHINGTON TOWNSHIP
NOVEMBER 11.1967

The following described real estate situated in Washington Township, Logan County, Ohio and being part of Fractional Section 7, Town 7 south, Range 9 east of the First Principal Meridian and more particularly described as follows:

Beginning at an iron pin in the east line of said Fractional Section 7, and in the center of Washington Township Road No. 94 at station 25 + 79.6 as shown in Logan County Engineers field book No.571, page 61, said pin being N.18° 45'W. 516.6 feet from the northeast corner of Lowell Howard's 107.00 acre tract; thence N.89° 09'W. 244.0 feet to an iron bar, passing an iron bar at 21.23 feet; thence N.18° 45'W. 175.6 feet to an iron bar; thence N.82° 54'E. 234.7 feet to an iron pin in the center of said road No.94, passing an iron bar at 214.3 feet; thence with the centerline of said road and the east line of said fractional section 7, S.18° 45'E. 210.0 feet to the place of beginning.

Containing 1.02 acres more or less.

The above described tract being part of Alva McCalla's 170.00 acre tract.

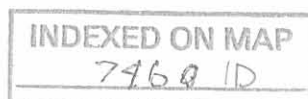

Lee Surveying and Mapping Co.



Farm Surveys • Lot Surveys • Topography • Subdivisions • Construction Layout

855 EAST SANDUSKY AVENUE
BELLEFONTAINE, OHIO 43311

(513) 593-5780

CLAYTON M. LEE, P.S.
JEFFREY I. LEE, P.S.

RENICK-ALBRIGHT SURVEY

Lying in Fractional Section 7, T-7, R-9, Washington Township, Logan County, Ohio.

Being out of those lands in the name of J. Robert Renick as deeded and described in Volume 368, Page 872 of the Logan County Records of Deeds and being more particularly described as follows:

Beginning at a railroad spike set on the center-line of Township Road 94, (Roberts Line), a distance of 1439.11 feet, southerly, with said center-line, from the northeast corner of said Fractional Section 7.

THENCE, with said center-line and Roberts Line, S 20°-16' E, a distance of 241.28 feet to a railroad spike.

THENCE, S 69°-37'-15" W, a distance of 188.28 feet to a 5/8" iron rod.

THENCE, parallel to County Road 94, N 20°-16' W, a distance of 191.74 feet to a 5/8" iron rod.

THENCE, N 69°-37'-15" E, a distance of 39.67 feet to a 5/8" iron rod set near the southeast corner of a corn crib.

THENCE, N 21°-04'-10" W, a distance of 50.61 feet to a 5/8" iron rod set near the northwest corner of a frame garage.

THENCE, N 70°-01'-50" E, a distance of 149.32 feet to the point of beginning.

Containing 1.00 acre.

Prepared by:

Clayton M. Lee
Registered Professional Surveyor No. 6181
July 15, 1986

This description prepared from an actual field survey.

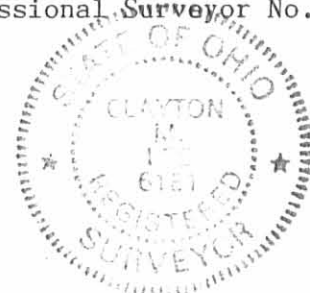

ORIGINAL STAMP IN GREEN

INDEXED ON MAP

7460 2D

L-1474

FRAC. SEC. 6, T-7, R-9
PROP. LINE
FRAC. SEC. 7, T-7, R-9

FOUND 1" ϕ IRON BAR

● = SET 5/8" IRON ROD
X = SET RR SPIKE

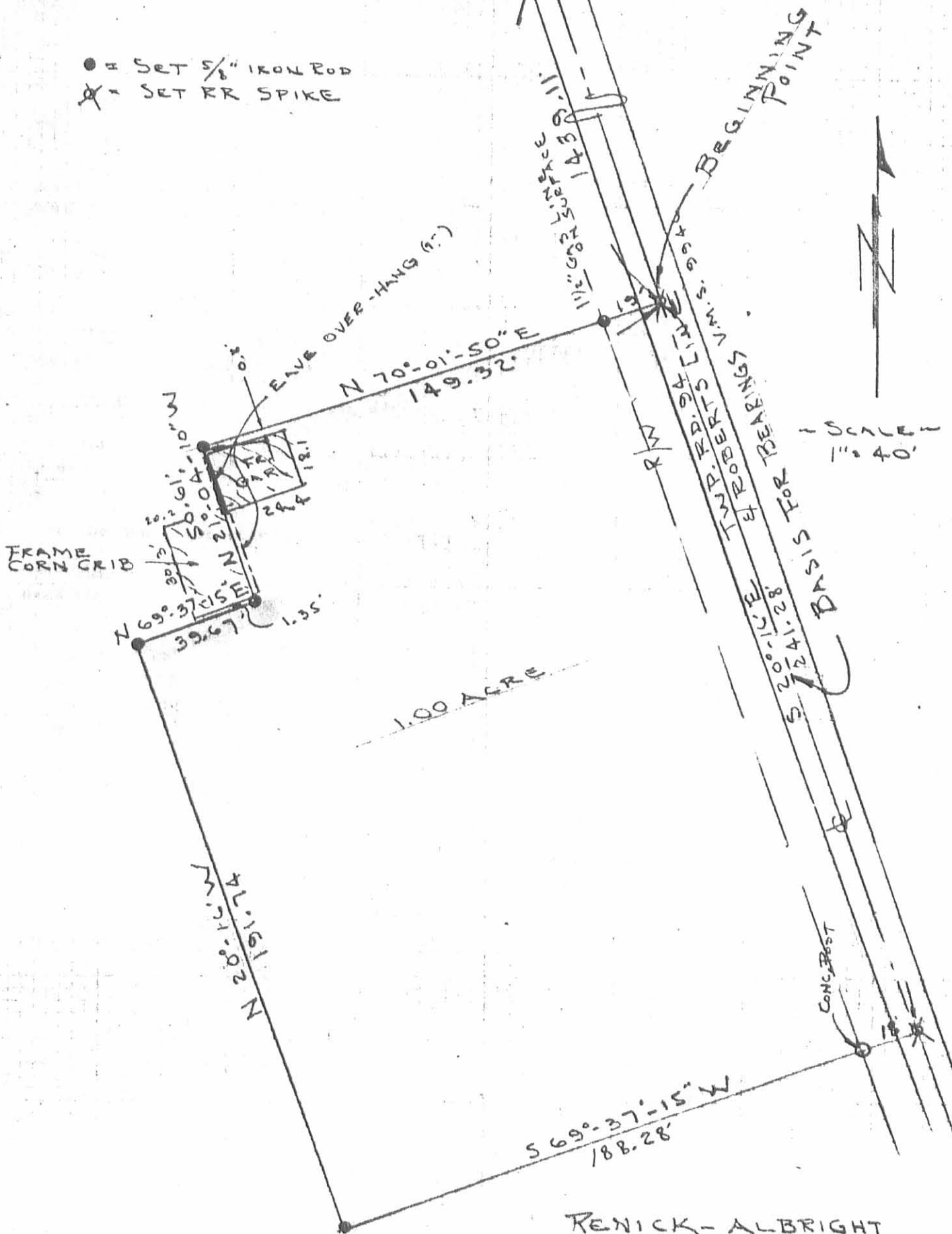

RENICK-ALBRIGHT

SURVEY OF 1.00 ACRE OUT OF THE
J. ROBERT RENICK LANDS (VOL. 368, PG. 872)
FRACTIONAL SEC. 7, T-7, R-9 (N. 1/2)
WASHINGTON TWP., LOGAN CO., OHIO



ORIGINAL STAMP IN GREEN

By: Clayton M. Lee
CLAYTON M. LEE
REG. SURVEYOR 6181
JULY 7, 1986

INDEXED ON MAP
7460 2P

LESLIE H. GEESLIN
REGISTERED SURVEYOR NO. 5248
P.O. BOX 274
RUSHSVLVANIA, OHIO 43347
TELEPHONE: (513) 468-2793

WAGONER SURVEY

November 23, 1993

The following described real estate situated in the State of Ohio, County of Logan, Township of Washington, being part of Section 7, Town 7 S., Range 9E., and more particularly described as follows:

Beginning at a railroad Spike found in the centerline of Township Road 94 at the southeast corner of Alvin Albright's 1.00 acre tract as described in O. R. Vol. 25 Page 543.

Thence with said centerline S. 20° 16' 00" E. 307.69 feet to a cap and nail set.

Thence S. 81° 52' 54" W. 222.41 feet to a 5/8 inch iron bar set in the east line of Robert Renick, Jr.'s 169.06 acre tract as described in D. B. Vol. 368 Page 872, passing a 5/8 inch iron bar set at 20.46 feet.

Thence with said Renick's east line N. 13° 50' 25" W. 261.86 feet to a 5/8 inch iron bar found at said Albright's southwest corner.

Thence with said Albright's south line N. 69° 31' 48" E. 188.12 feet to the place of beginning.

Containing 1.330 acres more or less, of which 0.140 acre is in the right of way of T. R. 94.

The Above described 1.330 acre tract being on the north side of William Wagoner's 1.785 acre tract as described in O. R. Vol. 102 Page 901.

Bearings are based on an assumed bearing (S. 20° 16' 00" E.) for the centerline of T. R. 94 in this field survey by Leslie H. Geeslin.

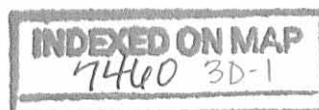

Leslie H. Geeslin

LESLIE H. GEESLIN
REGISTERED SURVEYOR NO. 5248
P.O. BOX 274
RUSHSVLVANIA, OHIO 43347
TELEPHONE: (513) 468-2793

WAGONER SURVEY

November 23, 1993

The following described real estate situated in the State of Ohio, County of Logan, Township of Washington, being part of Section 7, Town 7 S., Range 9 E. and more particularly described as follows:

Beginning at a railroad spike found in the centerline of Township Road 94 at the northeast corner of Mary Wagoner's 1.02 acre tract as described in O. R. Vol. 24 Page 183.

Thence with said Wagoner's north line S. 81° 24' 50" W. 234.60 feet to a 5/8 inch iron bar found in the west line of Robert Renick, Jr.'s 169.06 acre tract as described in D. B. Vol. 368 Page 872, passing a 5/8 inch iron bar found at 20.42 feet.

Thence with said Renick's east line N. 13° 50' 25" W. 110.00 feet to a 5/8 inch iron bar set.

Thence N. 81° 52' 54" E. 222.41 feet to a cap and nail set in the centerline of T. R. 94, passing a 5/8 inch iron bar set at 201.95 feet.

Thence with said centerline S. 20° 16' 00" E. 110.00 feet to the place of beginning.

Containing 0.569 acre more or less of which 0.051 acre is in the right of way of T. R. 94.

The above described 0.569 acre tract being on the south side of William Wagoner's 1.785 acre tract as described in O. R. Vol. 102 Page 901.

Bearings are based on an assumed bearing (S. 20° 16' 00" E.) for the centerline of T. R. 94 in this field survey by Leslie H. Geeslin.

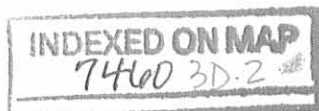

Leslie H. Geeslin

ALVIN ALBRIGHT
1.00 AC.
O.R. VOL. 25
PG. 543

SURVEY OF A 1.330 AC
TRACT 1/4 A D. 569 AC TRACT
IN SECTION 7, TOWN 7, RANGE 9E
M.R.S. WASHINGTON TOWN-
SHIP, LOGAN COUNTY,
OHIO FOR W. C. WAGONER
ON NOVEMBER 23, 1993

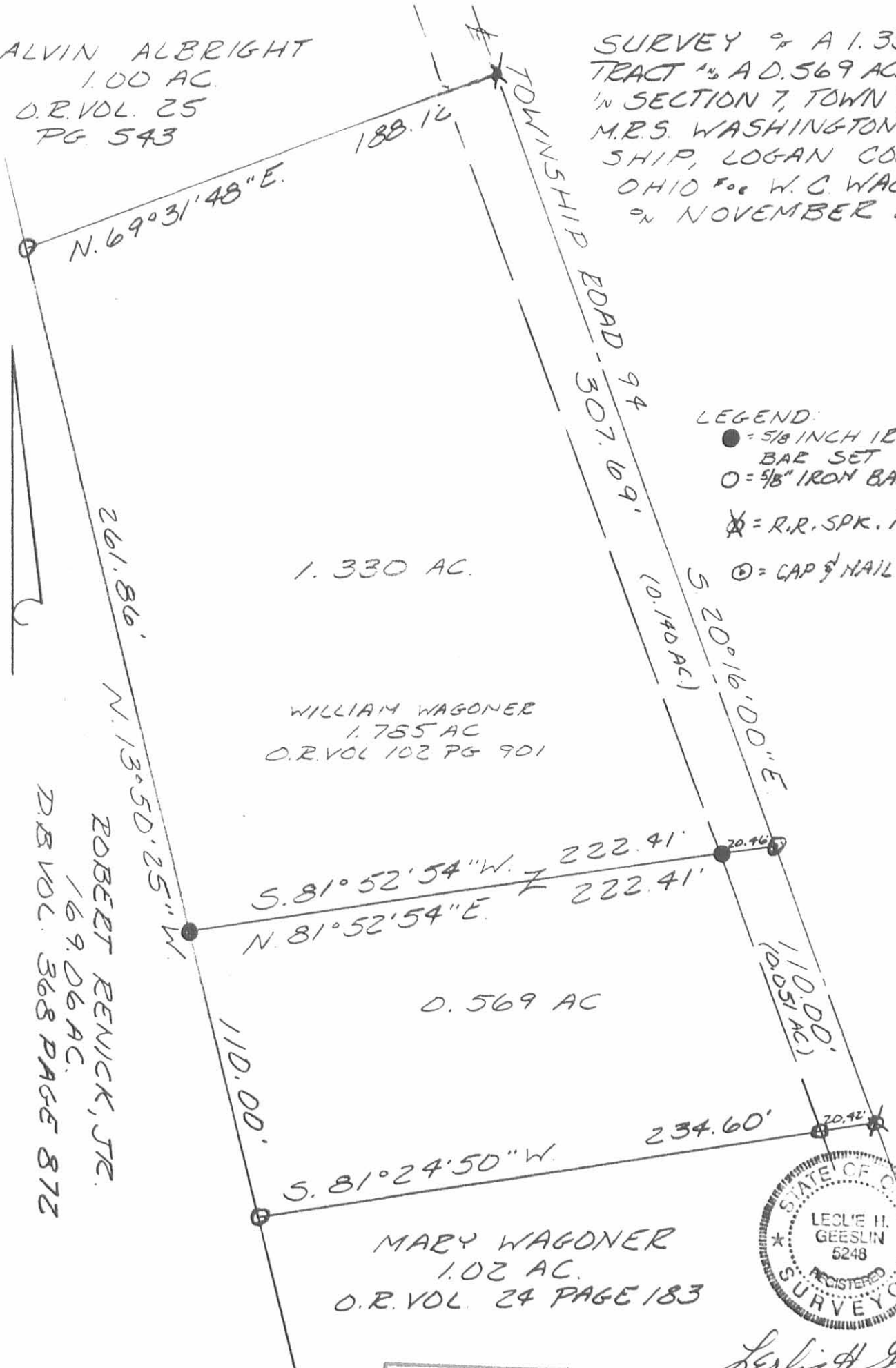

LEGEND:

- = 5/8 INCH IRON BAR SET
- = 5/8" IRON BAR FD.
- ⊗ = R.R. SPK. FD.
- ⊙ = CAP & NAIL SET

1.330 AC.

WILLIAM WAGONER
1.785 AC
O.R. VOL 102 PG 901

0.569 AC

MARY WAGONER
1.02 AC.
O.R. VOL. 24 PAGE 183

ROBERT RENICK, JR.
169.06 AC.
DR VOL. 368 PAGE 872



Leslie H. Geeslin
LESLIE H. GEESLIN
RUSHSVLVANIA, O
(513) 468-2793

INDEXED ON MAP
7460 3P

Received 12/12/89 on 904

PHONE 842-2041

HAROLD E. LORTON
CIVIL ENGINEER AND SURVEYOR
9015 LAKERIDGE ROAD
P. O. BOX 194, HUNTSVILLE, OHIO 43324



August 30, 1989

Situated in the State of Ohio, County of Logan and in the Township of Washington.

Being part of Fractional Section 7, Township 7, Range 9 and being particularly described as follows:

Beginning at a railroad spike in the center line of Township Road 94 (Roberts Line), said spike being S. $20^{\circ}16'E$. 1680.39 feet from the Northeast corner of said Fractional Section 7, said spike being at the Southeast corner of a 1 acre tract conveyed by J. Robert Renick Jr. and Marilyn Renick to Alvin H. Albright and Diana M. Albright by deed recorded in Volume 25, page 543 of the Deed Records of Logan County, Ohio;

Thence with the center line of Township Road 94, S. $20^{\circ}16'E$. 417.4 feet to an iron pin at the Northeast corner of Mary Wagoners 1.02 acre tract;

Thence with the North line of Wagoners tract S. $81^{\circ}26'W$. 234.7 feet to a $5/8$ inch iron pin, passing a $5/8$ inch iron pin at 20.4 feet distant;

Thence N. $13^{\circ}51'15''W$. 371.80 feet to a $5/8$ inch iron pin at Albright's Southwest corner;

Thence with Albright's South line N, $69^{\circ}37'15''E$. 188.28 feet to the place of beginning, passing a concrete post on line at 170.28 feet distant.

Containing 1.785 acres.

Being part of the premises conveyed to J. Robert Renick Jr. and Marilyn Renick by deed recorded in Volume 368, page 872 of the Deed Records of Logan County, Ohio.

This description was prepared from an actual ground survey of the property described. The basis of bearing on the center line of Township Road 94 of S. $20^{\circ}16'E$. was used on this survey.

Harold E. Lorton



INDEXED ON MAP
7460 4D

PROPERTY SURVEY
ON TOWNSHIP ROAD 94

Being part of Fractional Section 7, Township 7, Range 9 in
Washington Township, Logan County, Ohio.

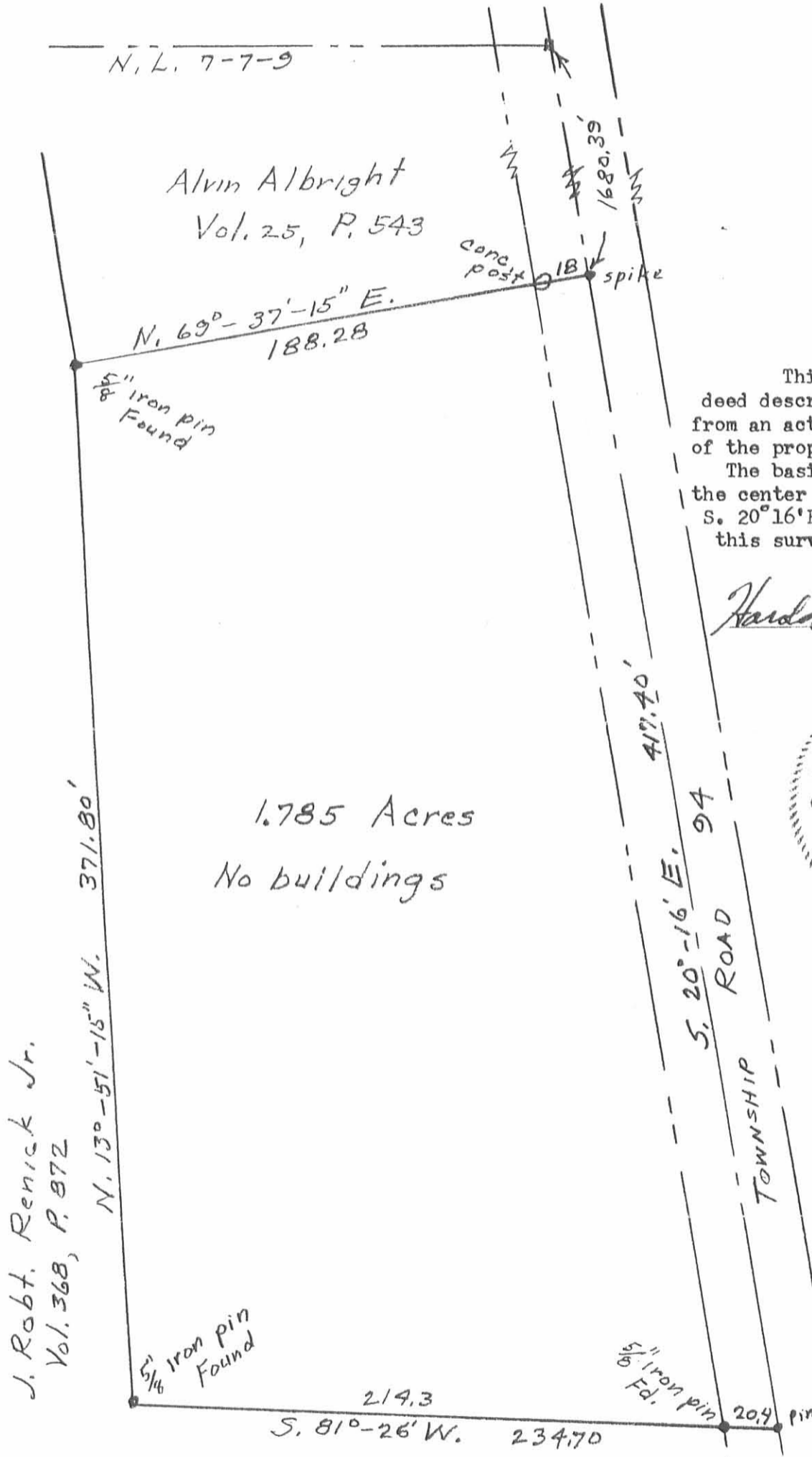

This drawing and deed description was prepared from an actual ground survey of the property shown. The basis of bearing on the center of Township Road S. 20°16'E. was used for this survey.

Harold E. Lorton



INDEXED ON MAP
7460 4P

August 30, 1989

SCALE: 1" = 50'

Harold E. Lorton
P.O. Box 194
Huntsville, O. 43324
Registered Surveyor 2913

LESLIE H. GEESLIN
REGISTERED SURVEYOR 5248
P. O. BOX 274
RUSHSVLVANIA, OHIO 43347
TELEPHONE: (513) 468-2793

RENICK SURVEY

May 15, 1997

The following described real estate situated in the State of Ohio, County of Logan, Township of Washington, being part of Section 7, Town 7, Range 9 E., M. R. S., and more particularly described as follows:

Beginning at a railroad spike found in the centerline of Township Road 94 at the northeast corner of Alvin H. Albright etux's 1.00 acre tract as described in O. R. Vol. 25 Page 543.

Thence with said Albright's north line S. 70° 02' 09" W. 149.32 feet to a 5/8 inch iron bar found, passing a 5/8 inch iron bar found on the right of way line of T. R. 94 at 20.00 feet.

Thence with said Albright's north line S. 21° 00' 00" E. 50.62 feet to a 5/8 inch iron bar found.

Thence with said Albright's north line and said line projected S. 69° 36' 45" W. 472.56 feet to a 5/8 inch iron bar set, passing a 5/8 inch iron bar found at said Albright's northwest corner at 39.62 feet.

Thence N. 20° 16' 00" W. 227.67 feet to a 5/8 inch iron bar set.

Thence N. 69° 46' 11" E. 421.25 feet to a 5/8 inch iron bar set in the west line of William R. Kelly etux's 1.079 acre tract as described in O. R. Vol. 109 Page 860.

Thence with said Kelly's west line S. 20° 14' 55" E. 13.82 feet to a 5/8 inch iron bar found at said Kelly's southwest corner .

Thence with said Kelly's south line N. 69° 46' 11" E. 199.97 feet to a cap and nail found in the centerline of T. R. 94, passing a 12" Concrete post found in the right of way line of said road at 179.97 feet..

Thence with said centerline S. 20° 16' 00" E. 162.63 feet to the place of beginning.

Containing 3.000 acres more or less, of which 0.075 acre is in the right of way of T. R. 94.

The above described 3.000 acre tract being on the east side of J. Robert Renick Jr. etux's 169.06 acre tract as described in D. B. Vol. 368 Page 872.

Bearings are based on an assumed bearing (S. 20° 16' 00" E.) for the centerline of T. R. 94 in this field survey by Leslie H. Geeslin , Reg. Surveyor 5248 on May 15, 1997.



7460 5D

Leslie H. Geeslin

LEGEND:

- = CAP & NAIL FOUND
- △ = R.R. SPIKE FOUND
- = 5/8" IRON BAR F.D.
- = 5/8" IRON BAR SET
- = 12" CONC. POST FOUND

J. ROBERT RENICK JR. ETUX
169.06 AC.
D.B. VOL. 368 PG 872

N. 20° 16' 00" W.
227.67'

N. 69° 46' 11" E. 421.25'

3.000 AC.

S. 69° 36' 45" W. 472.56'

S. 21° 00' 00" E. 50.62'
S. 70° 02' 09" W. 149.32'

ALVIN H. ALBRIGHT ETUX
1.00 AC.
O.R. VOL. 25 PG 543

WILLIAM R. KELLY ETUX
1.079 AC.
O.R. VOL. 109 PG 860

S. 20° 14' 55" E. 13.82'
199.97'
N. 69° 46' 11" E.

0.075 AC.

162.63'

S. 20° 16' 00" E.
BEARING BASIS

T.R. 94 (40')

SURVEY OF 3.000 ACRE TRACT
IN SECTION 7, TOWN 7, RANGE
9, MRS, WASHINGTON TWP, LOGAN
COUNTY, OHIO FOR ROBERT
RENICK.

MAY 15, 1997
SCALE: 1" = 100'

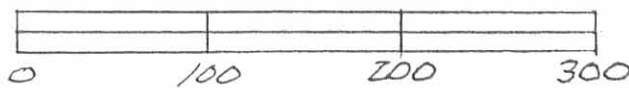

Leslie H. Gesslin
LESLIE H. GESSLIN
RUSHSVLVANIA, OHIO
PH 937-468-2793

INVESTED ON MAP
7460 5P

Received 6-22-80

OK

LESLIE H. GEESLIN
REGISTERED SURVEYOR NO 5248
P O. BOX 274
RUSHSVLVANIA. OHIO 43347

TELEPHONE: (513) 468-2793

KELLY SURVEY

June 19, 1990

The following described real estate situated in the State of Ohio, County of Logan, Township of Washington, being part of fractional Section 7, Town 7, Range 9 E., M. R. S. and more particularly described as follows:

Beginning at a cap and nail set in the centerline of Township Road 94, the Roberts Line and the east line of Section 7 that is S. 20° 16' 00" E. 1040.72 feet from a 1 inch iron bar found at the northeast corner of said Section 7.

Thence with said centerline, Section line and Roberts Line S. 20° 16' 00" E. 235.00 feet to a cap and nail set.

Thence S. 69° 44' 00" W. 200.00 feet to a 5/8 inch iron bar set, passing a 12 inch concrete post found at 20.00 feet.

Thence N. 20° 16' 00" W. 235.00 feet to a 5/8 inch iron bar set.

Thence N. 69° 44' 00" E. 200.00 feet to the place of beginning, passing a 12 inch concrete post found at 180.00 feet.

Containing 1.079 acres more or less.

The above described 1.079 acre tract being on the east side of J. Robert Renick, Jr.'s 168.98 acre tract as described in D. B. Vol. 368 Page 872.

Bearings are based on the centerline of T. R. 94 in this field survey.



Leslie H. Geeslin

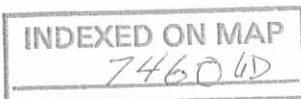

LEGEND:

- A = CAP & NAIL SET
- B = 1/2" IRON BAR SET
- C = 12" CONC. POST

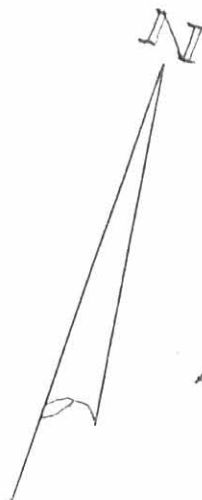

J. ROBERT RENICK
168.98 AC.
DB VOL. 368 PG 872



SURVEY OF 1.079 AC. TRACT
IN SECTION 7, TOWN 7, RANGE
9 E., M.R.S., WASHINGTON TOWNSHIP,
LOGAN COUNTY, OHIO FOR WILLIAM
KELLY.

JUNE 19, 1990
SCALE: 1" = 100'

STA. 30+00'
P.K. NAIL SET
BET. MON.'S



Leslie H. Geeslin
LESLIE H. GEESLIN
RUSHSVANIA, OHIO
PH 513-468-2793

± S.P. 274

1" BOLT FD.

INDEXED ON MAP
7460 6D

Stick Survey
Sec. 7 T-7S R-9E
Washington Township

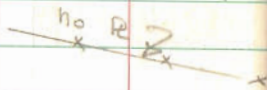

See F.B. 571, pg 61 for
Survey of T.R. 94

INDEXED ON MAP
7460

Whitlow
Artis

11/11/67 2:3

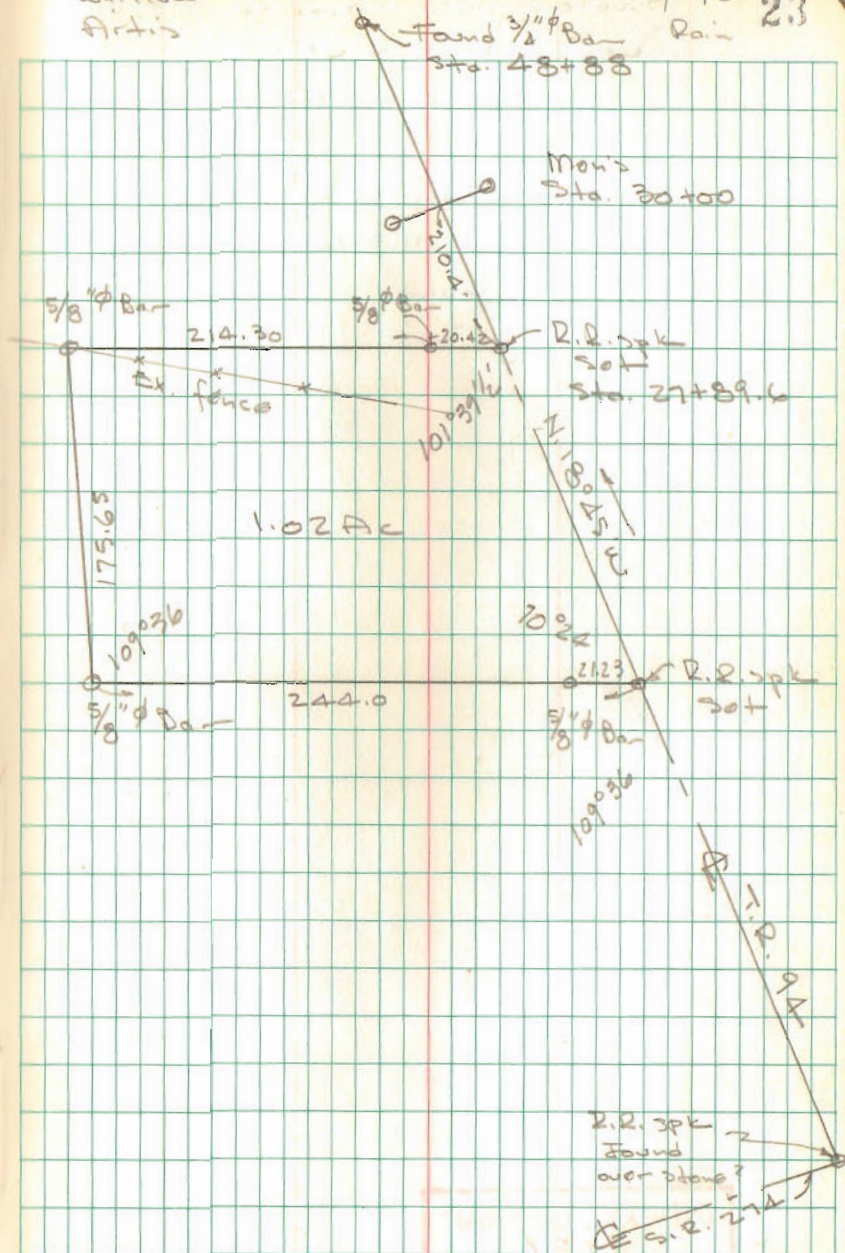



APPROVED

11-9-12

DESCRIPTION OF SURVEY

163.737 Acres

October 18, 2012

The following described 163.737 acre tract is situated in the State of Ohio, County of Logan, Township of Washington, Fractional Section 7, Town 7, Range 9, MRS, being all of J. Robert Renick, Trustee and Marilyn Renick, Trustee's 162.196 acre Parcel Four described in Official Record 588, page 805, and said 163.737 acre tract being more particularly described as follows:

Beginning for reference at a 1 inch iron pin found in the centerline of Township Road 94 (40 feet wide), at the southeast corner of Fractional Section 6, Town 7, Range 9, at the northeast corner of said Fractional Section 7, in the west line of V.M.S. 9946-9925-10121, at the northeast corner of said 162.196 acre tract, and at the southeast corner of Larry L. Kinney, Trustee, et al's 36.600 acre tract described in Official Record 899, page 618, said iron pin marking the *place of beginning*;

Thence **South 20°15'58" East (assumed bearing) 1041.46 feet**, following the centerline of Township Road 94, an east line of said 162.196 acre tract and said Fractional Section 7, and following the west line of said V.M.S. 9946-9925-10121, to a magnetic nail set at the northeast corner of William R. Kelly and Deanna C. Kelly's 1.079 acre tract described in Official Record 109, page 860;

Thence **South 69°44'00" West 200.05 feet**, departing from the centerline of Township Road 94 and entering said Fractional Section 7, following a southeast line of said 162.196 acre tract and the northwest line of said 1.079 acre tract, passing at 20.32 feet a 12 inch concrete post found, to a 5/8 inch iron pin found with cap marked L. GEESLIN S 5248";

Thence **South 20°16'00" East 221.07 feet**, following an east line of said 162.196 acre tract and the west line of said 1.079 acre tract, to a 5/8 inch iron pin found at a north corner of Kirtland C.D. Grandi's 3.000 acre tract described in Official Record 578, page 415;

Thence **South 69°45'02" West 421.36 feet**, following a south line of said 162.196 acre tract and a north line of said 3.000 acre tract, to a 5/8 inch iron pin found with cap marked "L. GEESLIN S 5248";

Thence **South 20°17'59" East 227.72 feet**, following an east line of said 162.196 acre tract and the west line of said 3.000 acre tract, to a 5/8 inch iron pin found;

Thence **North 69°35'09" East 432.94 feet**, following a north line of said 162.196 acre tract and a south line of said 3.000 acre tract to a 5/8 inch iron pin found at a northwest corner of Diane M. Albright's 1.00 acre tract described in Official Record 682, page 989;

Thence **South 20°12'15" East 191.74 feet**, following an east line of said 162.196 acre tract and a west line of said 1.00 acre tract, to a 5/8 inch iron pin found at the northwest corner of William C. Wagoner and Melissa A. Wagoner's 1.330 acre tract described in Official Record 213, page 210;

Thence **South 13°52'12" East 371.94 feet**, following an east line of said 162.196 acre tract, a west line of said 1.330 acre tract, and the west line of William C. Wagoner and Melissa A. Wagoner's 0.569 acre tract described in Official Record 486, page 788, to a 5/8 inch iron pin found at the northwest corner of William C. Wagoner's 1.02 acre tract described in Official Record 652, page 978;

Thence **South 20°14'48" East 175.72 feet**, following an east line of said 162.196 acre tract and the west line of said 1.02 acre tract, to a 5/8 inch iron pin found;

Thence **North 89°21'12" East 244.21 feet**, following a north line of said 162.196 acre tract and the south line of said 1.02 acre tract, passing at 222.98 feet a 5/8 inch iron pin found, to a carpenter nail found in the centerline of Township Road 94, in the east line of said Fractional Section 7, and in the west line of V.M.S. 10951;

INDEXED ON MAP

7460 7D-1

Thence **South 20°15'58" East 517.55 feet**, following the centerline of Township Road 94, the east line of said 162.196 acre tract and said Fractional Section 7, and following the west line of V.M.S. 10951, to a magnetic nail found at the northeast corner of Larry L. Kinney, Trustee, etal's 107 acre Tract I described in Official Record 1011, page 504;

Thence **South 89°34'53" West 3298.99 feet**, departing from the centerline of Township Road 94, entering said Fractional Section 7, following a south line of said 162.196 acre tract, the north line of said 107 acre tract, and the north line of J. Robert Renick, Trustee and Marilyn Renick, Trustee's original 100 acre Parcel Three Tract II described in Official Record 588, page 805, passing at 21.23 feet an iron pin set, to an iron pin set at the northeast corner of J. Robert Renick, Trustee and Marilyn Renick, Trustee's original 40.20 acre Parcel Three Tract III described in Official Record 588, page 805, at the southeast corner of Kimberly K. Hoffman's 555.321 acre Parcel 1 described in Official Record 924, page 163, said iron pin being in the west line of said Fractional Section 7 and in the east line of Section 12, Town 7, Range 8;

Thence **North 00°26'30" West 2646.13 feet**, following a west line of said 162.196 acre tract and said Fractional Section 7, and an east line of said 555.321 acre tract and Section 12, to a 12 inch concrete post found at the southeast corner of Section 1, Town 7, Range 8, and at the southwest corner of said Fractional Section 6;

Thence **North 89°17'44" East 2340.72 feet**, following a north line of said 162.196 acre tract and said Fractional Section 7, following a south line of said 555.321 acre tract and said Fractional Section 6, and the south line of said 36.600 acre tract, passing at 2319.49 feet an iron pin set, to the **place of beginning, containing 163.737 acres**, more or less, and being subject to all valid easements and restrictions of record.

Of the above described 163.737 acre tract, 0.718 acre is within the right of way of Township Road 94.

The above description was prepared from a field survey made under the supervision of Paul R. Clapsaddle, Registered Surveyor #6140, during the month of October 2012. Bearings indicated herein are based on an assumed meridian with all others based on angles turned. Iron pins set are 5/8 inch by 30 inch reinforcing rods with caps marked "CLAPSADDLE RS #6140".

ATTEST:

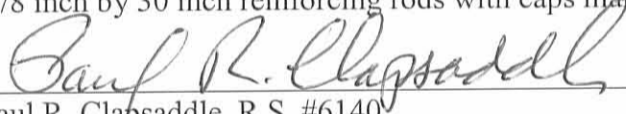

Paul R. Clapsaddle, R.S. #6140
19019 West Darby Road
Marysville, Ohio 43040
(937) 747-2599

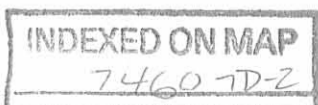

SURVEY FOR ROBERT RENICK
 COUNTY OF LOGAN
 TOWNSHIP OF WASHINGTON
 FRACTIONAL SECTION 7 TOWN 7 RANGE 9
 MIAMI RIVER SURVEY

LEGEND:

- Carpenter nail found
- 5/8 inch iron pin found (unless otherwise noted)
- ⊙ 5/8 inch iron pin set with cap marked "CLAPSADDLE RS#6140"
- 5/8 inch iron pin found with cap marked "L. GEESLIN S 5248"
- 12 inch concrete post found
- Magnetic nail set

NOTES:

Reference deeds are shown hereon

Bearings indicated hereon are based on an assumed meridian with all others based on angles turned

Right of way shown out of scale for clarity

Kimberly K. Hoffman
 555.321 Acres Parcel 1
 O.R. 924, pg. 163

I hereby certify that this plat was prepared from a field survey made under my supervision and that monuments were placed as indicated hereon.

Paul R. Clapsaddle
 Paul R. Clapsaddle, R.S. #6140



Date: October 18, 2012
 Scale: 1"=300'
 Project: RenickPar4
 Drawing: RenickRobertPar4

J. Robert Renick, Trustee and Marilyn Renick, Trustee's original 40.20 acres, Parcel Three, Tract III
 O.R. 588, pg. 805

Paul R. Clapsaddle and Associates

REGISTERED ENGINEERS AND SURVEYORS

19019 WEST DARBY ROAD,
 MARYSVILLE OHIO 43040 (937) 747-2599

Paul R. Clapsaddle, P.E., P.S.

INDEXED ON MAP
 7460 7P

Section 1
 Town 7
 Range 8

Fra. Section 6
 Town 7
 Range 9

Kimberly K. Hoffman
 555.321 Acres Parcel 1
 O.R. 924, pg. 163

Larry L. Kinney, Trustee, et al's
 36.600 Acres
 O.R. 899, pg. 618

Fra. Section 6
 Town 7
 Range 9

Fra. Section 7
 Town 7
 Range 9

Place of Beginning Southeast corner Fra. Section 6 & Northeast corner Fra. Section 7 (1 inch iron pin found)

APPROVED
 11-9-12



Section 12, Town 7, Range 8
 Fractional Section 7, Town 7, Range 9
 N00°26'30"W
 2646.13'

163.737 Acres
 All of J. Robert Renick, Trustee and Marilyn Renick, Trustee's 162.196 acre Parcel Four described in Official Record 588, page 805 (0.718 Acres in road right of way)

PROPERTY OWNERS

A
 William R. Kelly and Deanna C. Kelly
 1.079 Acres
 O.R. 109, pg. 860

B
 Kirtland C.D. Grandi
 3.000 Acres
 O.R. 578, pg. 415

C
 Diane M. Albright
 1.00 Acre
 O.R. 682, pg. 989

D
 William C. Wagoner and Melissa A. Wagoner
 1.330 Acres
 O.R. 213, pg. 210

E
 William C. Wagoner and Melissa A. Wagoner
 0.569 Acres
 O.R. 486, pg. 788

F
 William C. Wagoner
 1.02 Acres
 O.R. 652, pg. 978

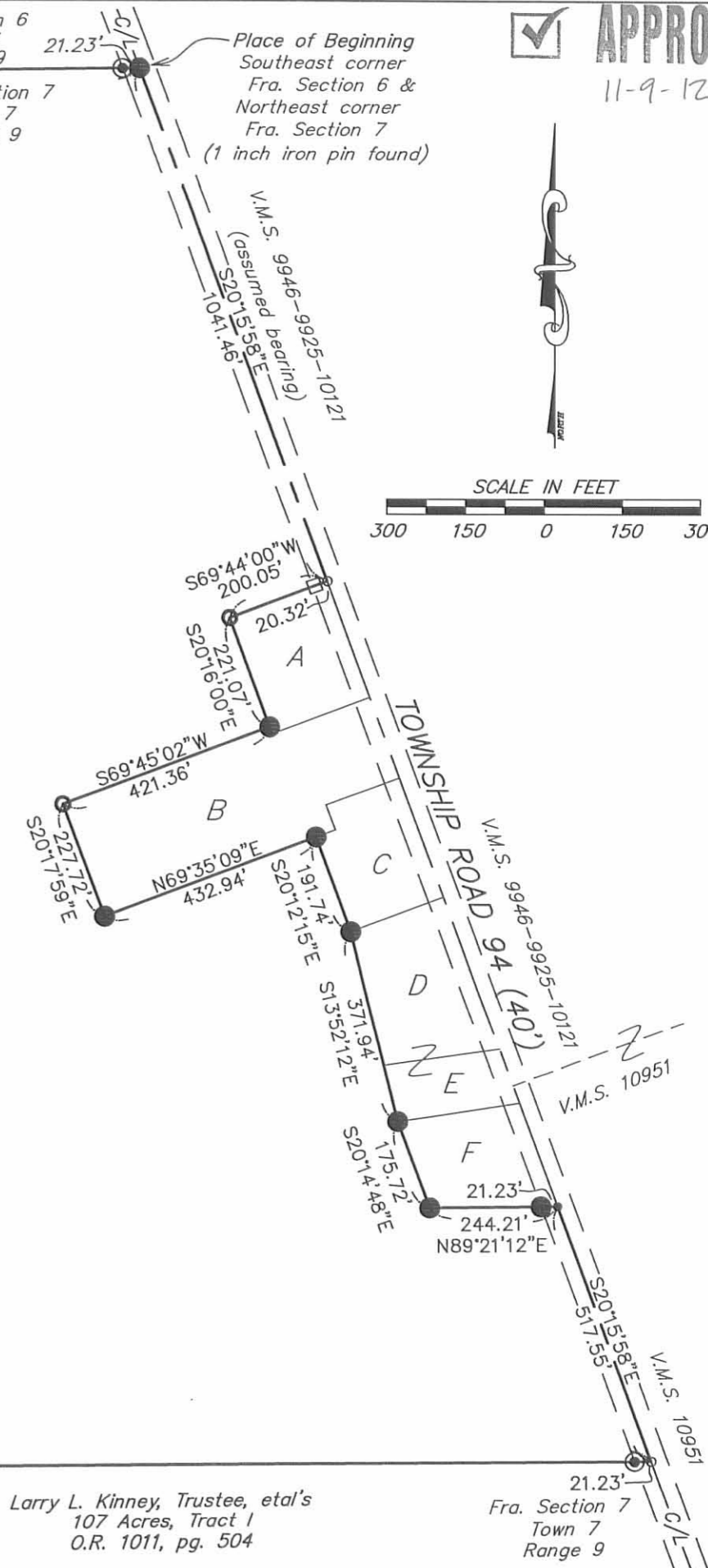

Section 12
 Town 7
 Range 8

Fra. Section 7
 Town 7
 Range 9

J. Robert Renick, Trustee and Marilyn Renick, Trustee's original 100 acres, Parcel Three, Tract II
 O.R. 588, pg. 805

S89°34'53"W
 3298.99'

Larry L. Kinney, Trustee, et al's
 107 Acres, Tract I
 O.R. 1011, pg. 504

Fra. Section 7
 Town 7
 Range 9