

SURVEY PLAT
 OF LANDS TO BE CONVEYED FROM THE
 STATE OF OHIO, DEPARTMENT OF NATURAL
 RESOURCES, TO MARSHALL W. HILL
 & HELEN M. HILL

LOCATED IN V.M.S.
 9925, 9946, & 10121
 WASHINGTON TOWNSHIP,
 LOGAN COUNTY, OHIO

LEGEND

● Iron pins set between August
 1976 to July 1977 by Kohli &
 Kaliber Assoc's, Ltd. in accordance
 with Contract to State of Ohio,
 Office of Lake Lands Adminis-
 trator, and defined as Parcel
 No. 167203-A on plans therein.

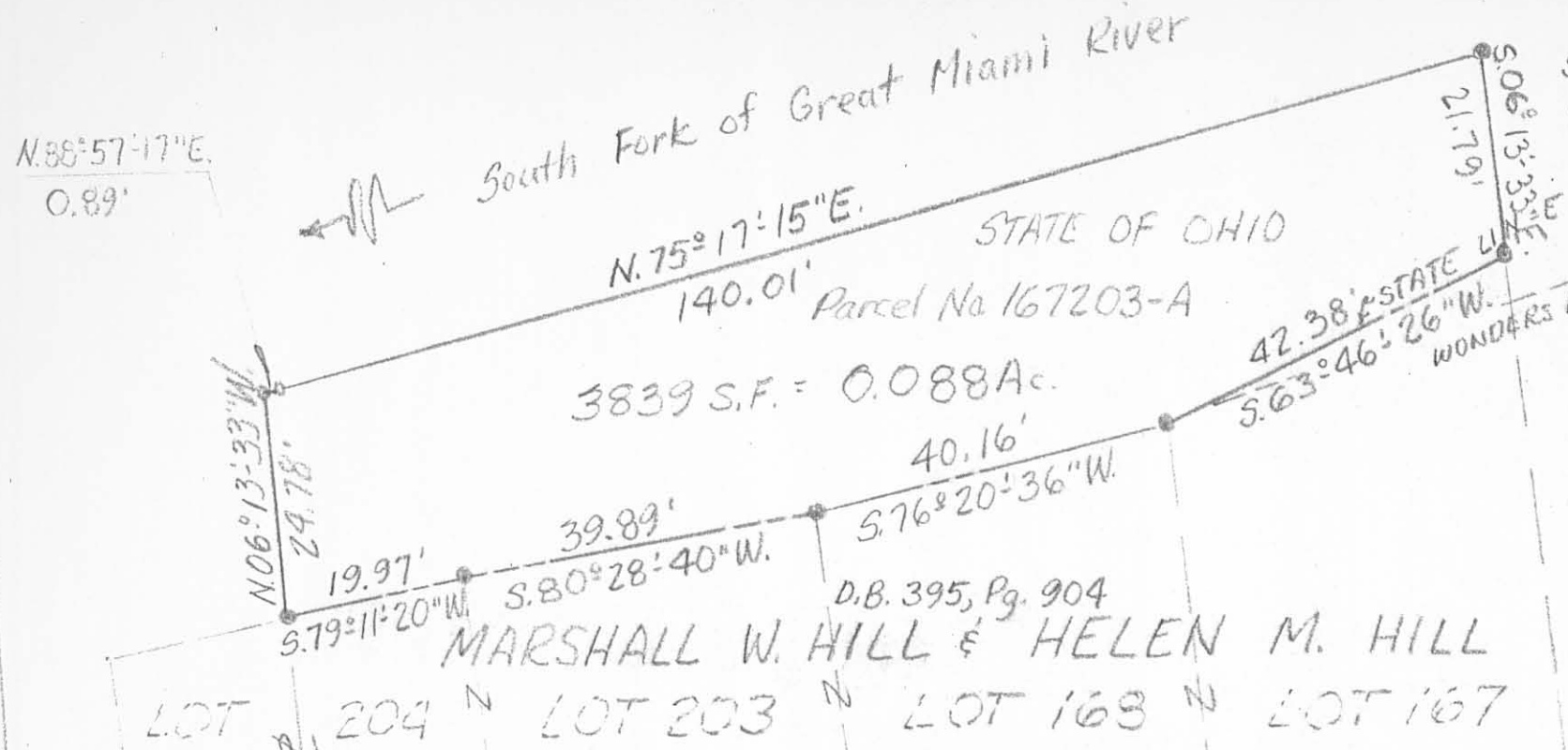

STATE OF OHIO
 Parcel No 167203-A
 3839 S.F. = 0.088Ac.

MARSHALL W. HILL & HELEN M. HILL
 D.B. 395, Pg. 904

LOT 204 N LOT 203 N LOT 168 N LOT 167

MOUNDWOOD ALLOTMENT

BASIS FOR BEARINGS:
 Survey performed August 1976
 & July 1977 by KOHLI & KALIBER
 ASSOC'S., LTD., LIMA, OHIO

Plat Book 6, Volume 3, Page 9

Plat prepared by:

Richard G. Briggs
 RICHARD G. BRIGGS
 PROFESSIONAL SURVEYOR NO. 5867
 September 6, 1985
 Date

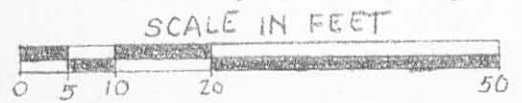

STATE OF OHIO
 DEPARTMENT OF NATURAL RESOURCES
 OFFICE OF CHIEF ENGINEER

INDIAN LAKE STATE PARK
 LOGAN COUNTY, OHIO

INDEXED ON MAP
 7467 1P

SURVEY PLAT

OF LANDS TO BE CONVEYED FROM THE STATE OF OHIO, DEPARTMENT OF NATURAL RESOURCES, TO WILLIAM H. & VERA M. KELLER (HUSBAND & WIFE)

LOCATED IN U.M.S. 9925,
9946, #10121, WASHINGTON TWP., LOGAN CO., OHIO

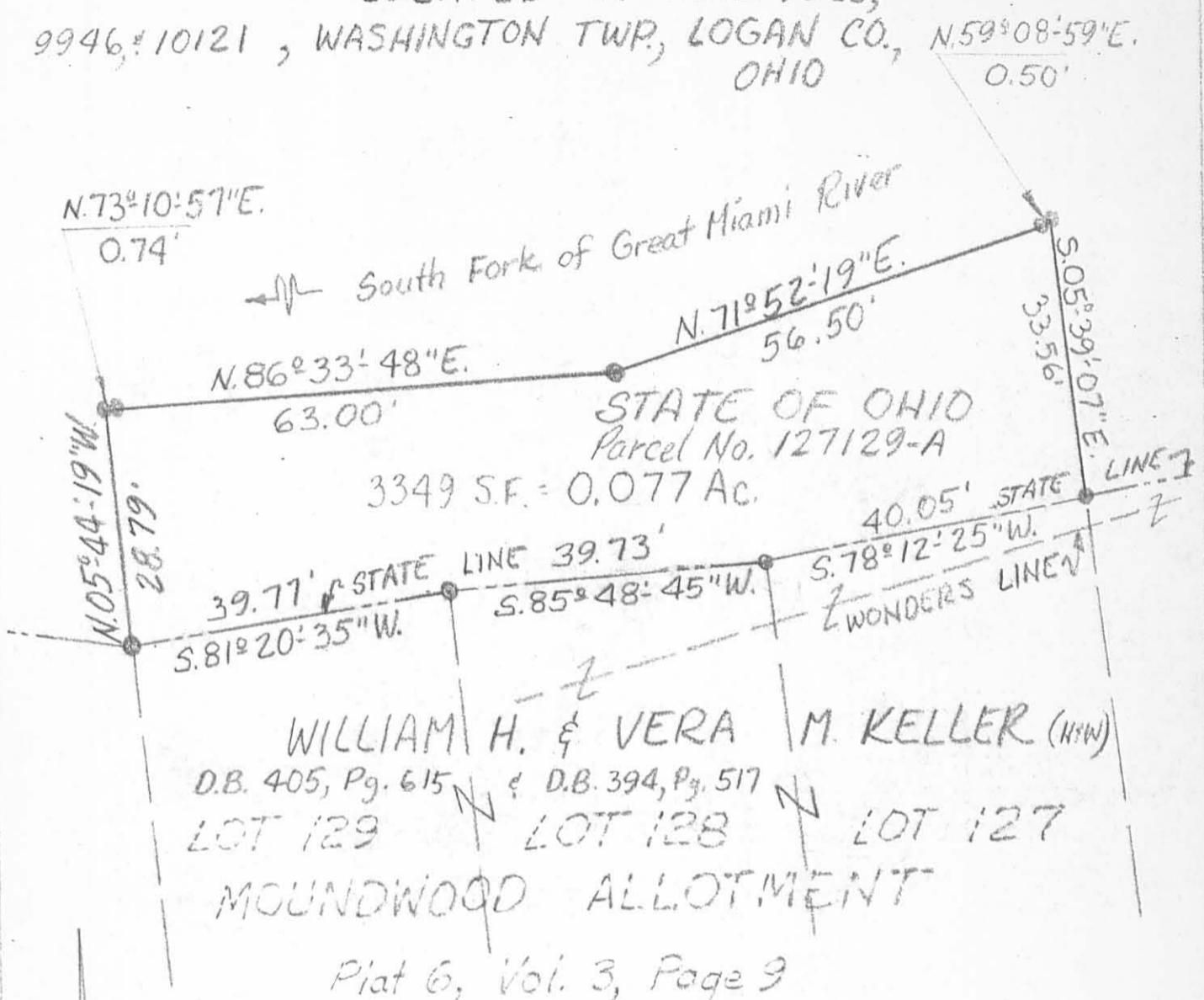

LEGEND

● Iron pins set between August 1976 to July 1977 by Kohli & Kaliher Assoc's, Ltd. in accordance with contract to State of Ohio, Office of Lake Lands Administrator, and defined as Parcel No. 127129-A on plans therein.

Plat prepared by:

Richard G. Briggs
RICHARD G. BRIGGS
PROFESSIONAL SURVEYOR
NUMBER 5867

September 6, 1985
Date

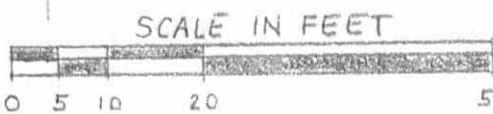

BASIS FOR BEARINGS:
Survey performed August 1976
& July 1977 by KOHLI & KALIHAR
ASSOC'S., LTD., LIMA, OHIO

STATE OF OHIO
DEPARTMENT OF NATURAL RESOURCES
OFFICE OF CHIEF ENGINEER

INDIAN LAKE
STATE PARK
LOGAN COUNTY, OHIO

INDEXED ON MAP
74-67 2P