

**LESLIE H. GEESLIN**

**REGISTERED SURVEYOR 5248**

**P. O. BOX 274**

**RUSHSVLVANIA, OHIO 43347**

**TELEPHONE: (513) 468-2793**

EASEMENT

July 12, 1995

The following described easement situated in the State of Ohio, County of Logan, Township of Washington, being part of Lots 359 and 371 of Five Parks Addition and more particularly described as follows:

Commencing at a 5/8 inch iron bar found in the east line of Hancock Drive at the northwest corner of Lot 359 of Five Parks Addition.

Thence with the west line of Lot 359 (the east line of said Hancock Dr.) SOUTH 40.00 feet to the southwest corner of said Lot 359.

Thence with the south line of said Lot 359 EAST 49.00 feet to a point for the true place of beginning for this description.

Thence NORTH 1.50 feet to a point.

Thence EAST 24.00 feet to a point.

Thence SOUTH 1.50 feet to a point in the south line of Lot 371 of said Five Parks Addition.

Thence with the south line of said Lots 371 and 359 WEST 24.00 feet to the place of beginning.

The above described 24.00 foot easement being in the southeast corner of Lot 359 in Five Parks Addition and the southwest corner of Lot 371 of Five Parks Addition.

Bearings are based on an assumed bearing (SOUTH) for the right of way of Hancock Drive in this field survey by Leslie H. Geeslin, Reg. Surveyor 5248 on July 12, 1995.



*Leslie H. Geeslin*

WA A:\31\COUNCEL.SAM

INDEXED ON MAP  
9003 ID

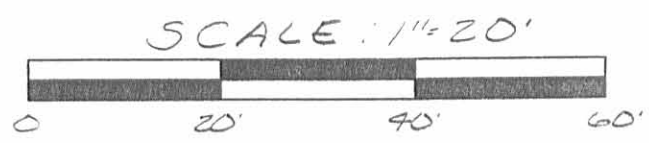
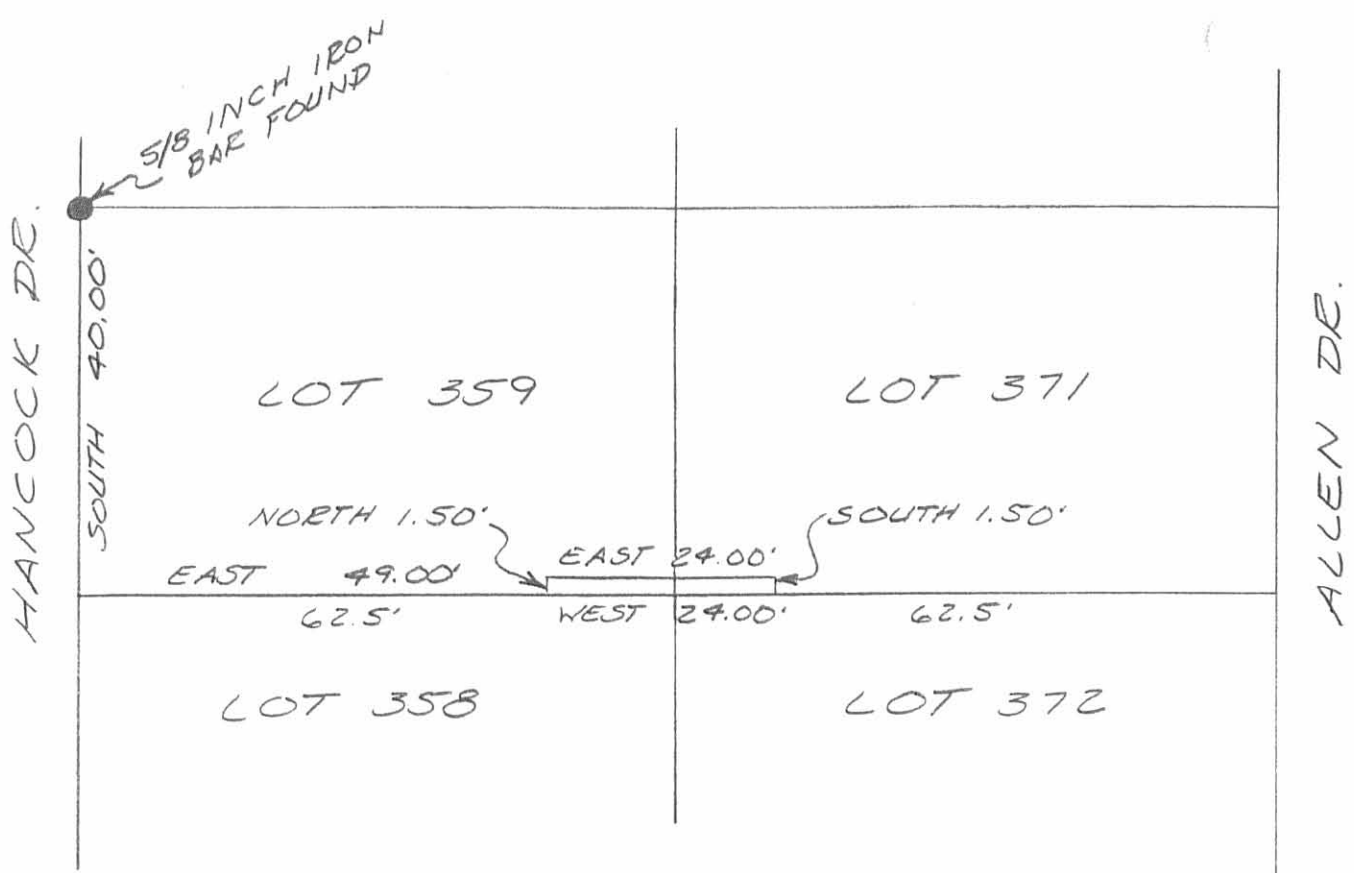

SURVEY OF A 24 FOOT EASEMENT  
 ON LOTS 359 AND 371 OF FIVE  
 PARKS ADDITION IN WASHINGTON  
 TOWNSHIP, LOGAN COUNTY, OHIO  
 FOR TERESA COUNCELL ON  
 JULY 12, 1995



*Leslie H. Geeslin*  
 LESLIE H. GEESLIN  
 RUSHSVLVANIA, O  
 (513) 468-2795

INDEXED ON MAP  
 9003 1P

JLB

REC'D 4-13-95 8Mj

MIDWAY DRIVE (30')

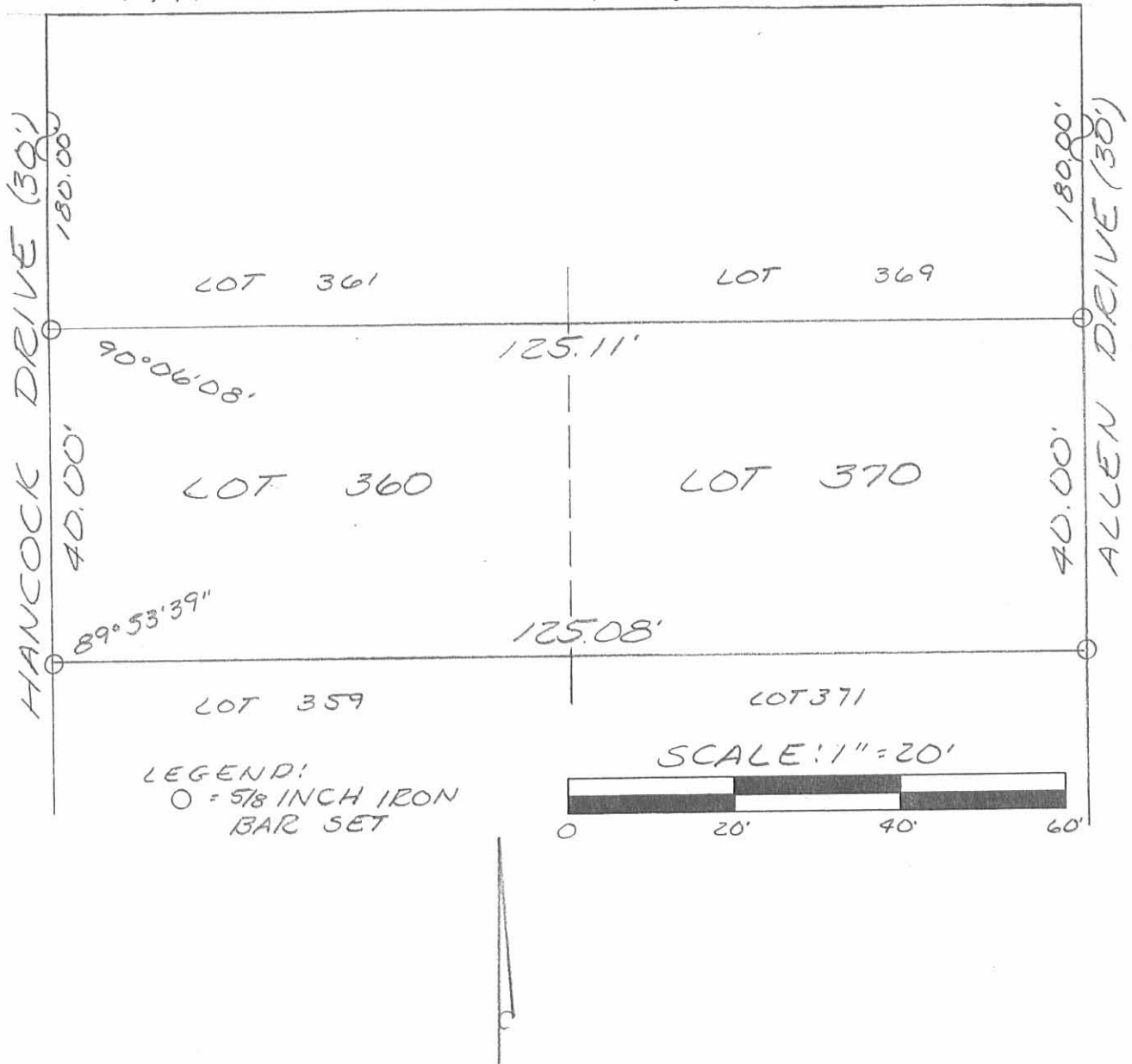

SURVEY OF LOTS 360 AND 370 OF FIVE PARKS  
 ADDITION IN VIRGINIA MILITARY SURVEY  
 10121, 9946, 9925, WASHINGTON TOWN-  
 SHIP, LOGAN COUNTY, OHIO FOR  
 RAY WIREMAN ON  
 APRIL 12, 1995



*Leslie H. Geeslin*  
 LESLIE H. GEESLIN  
 RUSHSVLVANIA, O  
 (513) 468-2793

INDEXED ON MAP  
 9003 2P

Received 6-7-00 OK GCH

MIDWAY DRIVE (30')

340

341

342

EDWARD R. ALLTOP  
LOTS 342 & 343  
O.R. 159, PG. 838

343

N 89° 53' 15" E

76.05'  
344

S 89° 53' 15" W

76.02'  
345

S 89° 53' 15" W

75.99'  
346

S 89° 53' 15" W

75.96'  
347

S 89° 53' 15" W

75.92'  
348

ALANEL SPOFFORD  
LOTS 348, 349, 350,  
351, 352 & 353  
VOL. 401, PG. 170

349

S 00° 00' 00" E

154.95'

S 00° 00' 00" E

HANCOCK DRIVE (30')

362

361

360

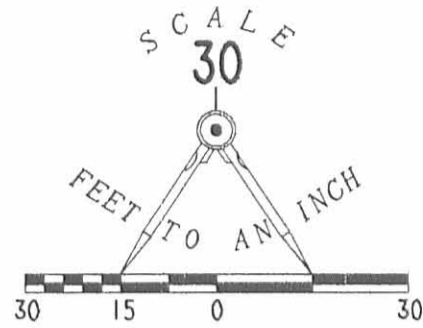

NORMAN WILLIAM MILLER  
4.55 ACRES  
O.R. 336, PG. 231  
TRACT I

LOWELL THOMAS MILLER  
4.55 ACRES  
O.R. 163, PG. 136

- 5/8" IRON ROD SET
- ⊙ 1" IRON ROD FOUND
- 5/8" IRON ROD FOUND
- ⊠ 8" x 8" SQUARE STONE FOUND

REFERENCES:  
LOGAN COUNTY ENGINEER FILES  
R-9003, R-4368  
FIVE PARKS ADDITION PLAT  
CABINET "A", SLIDE 218

RETRACEMENT SURVEY OF THE  
CALE D. JACOBS AND ANDREA J. JACOBS  
OFFICIAL RECORD 450, PAGE 330  
ORIGINAL LOTS 344, 345, 346 & 347  
IN FIVE PARKS ADDITION AT INDIAN LAKE  
PLAT CABINET A, SLIDE 218  
VIRGINIA MILITARY SURVEYS  
10121, 9946, 9925  
WASHINGTON TOWNSHIP  
LOGAN COUNTY, OHIO

SURVEYED BY:

WILLIAM K. BRUCE  
PROFESSIONAL SURVEYOR 7437  
MAY 23, 2000

INDEXED ON MAP  
9003 3P



ORIGINAL STAMP IN GREEN

COPYRIGHT 2000 BY:  
LEE SURVEYING & MAPPING CO., INC.  
117 North Madriver Street  
BELLEFONTAINE, OHIO 43311

D 376

CJACOBS  
CJACOBS.DAT

L-2970

2 WORKING DAYS  
**BEFORE YOU DIG**  
CALL TOLL FREE **800-362-2764**  
OHIO UTILITIES PROTECTION SERVICE.

NOT TO SCALE

SOUTHWEST CORNER  
OF  
FIVE PARKS ADDITION