

REC'D 9-23-98 8M

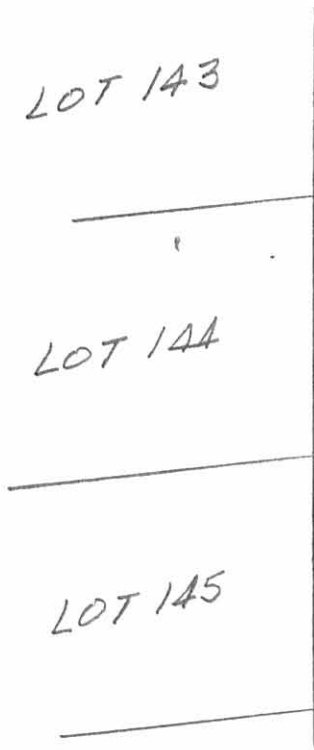

PONTIAC STREET (35')

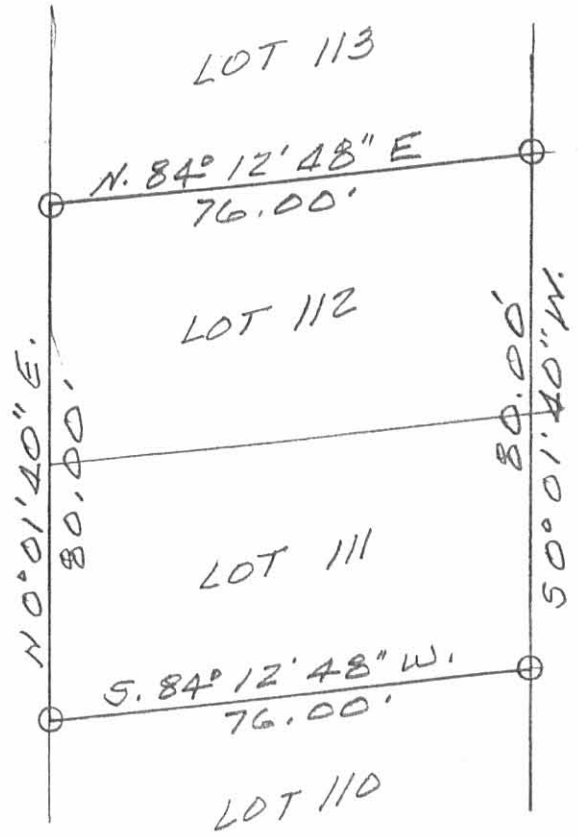

SURVEY OF LOTS 111 & 112 IN
 MOUNDWOOD ALLOTMENT,
 WASHINGTON TOWNSHIP,
 LOGAN COUNTY, OHIO FOR
 ROBERT E. BISHOP.
 SEPTEMBER 23, 1998
 SCALE: 1" = 30'

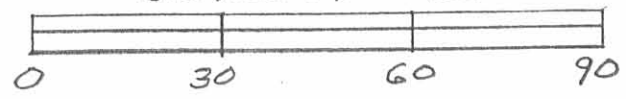

INDEXED ON MAP
 9223 IP

Leslie H. Geeslin
 LESLIE H. GEESLIN
 RUSH SULLYVILLE, OH
 OH 43071-1100

0-25-11 SMY OK

LEGEND

- 5/8 INCH IRON ROD SET WITH PLASTIC I.D. CAP STAMPED "LSM 7347"

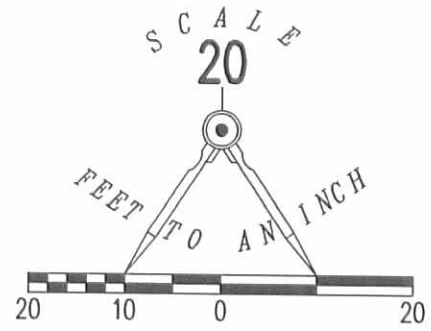

JANET E. REHMERT, TRUSTEE
LOT 119
O.R. 670, PG. 308

VACATED MAPLE AVENUE

N 84°12'48" E
76.00'

MAPLE AVENUE (35')

LOT 118

STATE OF OHIO
11.16 ACRE TRACT
VOL. 270, PG. 132
PARCEL II

PONTIAC STREET (35')

BASIS FOR BEARINGS
N 00°01'40" E

LOT 118
LOT 117

MARK A. SCHWIETERMAN
LOTS 116, 117 AND 118
O.R. 819, PG. 894

MOUNDWOOD ALLOTMENT
PLAT CABINET A, SLIDE 231

LOT 117
LOT 116

137.59'
S 00°01'40" W

LOT 116
LOT 115
S 84°12'48" W
76.00'

GEORGE BRUCE BISHOP AND
CHRISTINE JO BISHOP
LOT 115
O.R. 796, PG. 695

RETRACEMENT SURVEY OF THE
MARK A. SCHWIETERMAN
LOTS 116, 117 AND 118
OFFICIAL RECORD 819, PAGE 894
MOUNDWOOD ALLOTMENT
PLAT CABINET A, SLIDE 231
VIRGINIA MILITARY SURVEY 9925, 9946, 10121
WASHINGTON TOWNSHIP
LOGAN COUNTY, OHIO

SURVEYED BY:

William K. Bruce
WILLIAM K. BRUCE
PROFESSIONAL SURVEYOR 7437
AUGUST 22, 2011

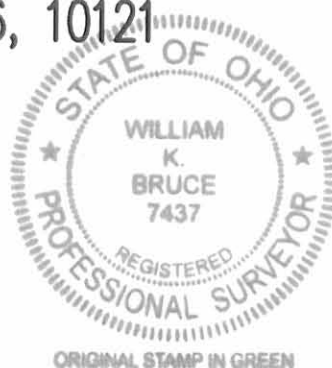

COPYRIGHT 2011 BY:
LEE SURVEYING & MAPPING CO., INC.
117 North Madriver Street
BELLEFONTAINE, OHIO 43311
(937) 593-7335
surveys@lsminc.us
ADW D0811 51940811 L-5194-3

2 WORKING DAYS
BEFORE YOU DIG
CALL TOLL FREE **800-362-2764**
OHIO UTILITIES PROTECTION SERVICE