

REC'D 8-15-08 smj dk

Lee Surveying and Mapping Co., Inc.

Land Surveys • Topography • Subdivisions • Construction Layout

117 N. Madriver St.
Bellefontaine OH 43311



Phone: (937) 593-7335
Fax: (937) 593-7444

HOUGH 3.773 ACRES

Lying in Section 6, Town 2, Range 14, Washington Township, Logan County, Ohio.

Being out of the Roger L. Hough and Martha J. Hough 63.30 acre tract as deeded and described in Volume 308, Page 183 of the Logan County Records of Deeds and being more particularly described as follows:

Commencing on a 1/2 inch iron pipe found on the east line of Section 6 at the intersection of the center-lines of County Highway 13 and Township Road 214.

THENCE, with the east line of Section 6 and the center-line of Township Road 214 (33 feet wide), N 04°-33'-00"E, a distance of 672.66 feet to a MAG nail set at the TRUE POINT OF BEGINNING.

THENCE, N 84°-25'-05"W, a distance of 474.44 feet to a 5/8 inch iron rod set, passing a 5/8 inch iron rod set at 30.00 feet.

THENCE, N 04°-33'-00"E, a distance of 346.50 feet to a 5/8 inch iron rod set.

THENCE, S 84°-25'-05"E, a distance of 474.44 feet to a MAG nail set on the east line of Section 6 and the center-line of Township Road 214, passing a 5/8 inch iron rod set at 444.44 feet.

THENCE, with the east line of Section 6 and the center-line of Township Road 214, S 04°-33'-00"W, a distance of 346.50 feet to the point of beginning.

Containing 3.773 acres, of which 0.131 acre is within the highway right-of-way.

The basis for bearings is the east line of Section 6, being N 04°-33'-00"E, and all other bearings are from angles and distances measured in a field survey by Lee Surveying and Mapping Co., Inc. on August 7, 2008



Description prepared by:

A handwritten signature in black ink that reads 'William K. Bruce'.

William K. Bruce
Professional Surveyor 7437
August 7, 2008

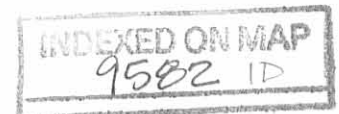

2621088

REC'D 8-15-08 SMY DJR

ROGER L. HOUGH AND
MARTHA J. HOUGH
63.30 ACRES
VOL. 308, PG. 183

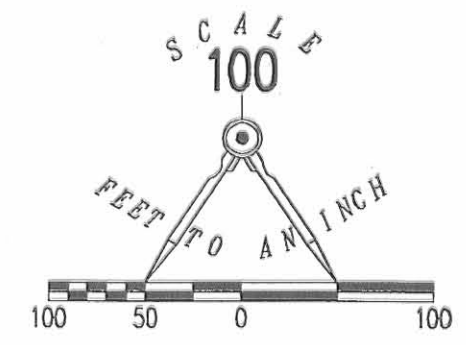
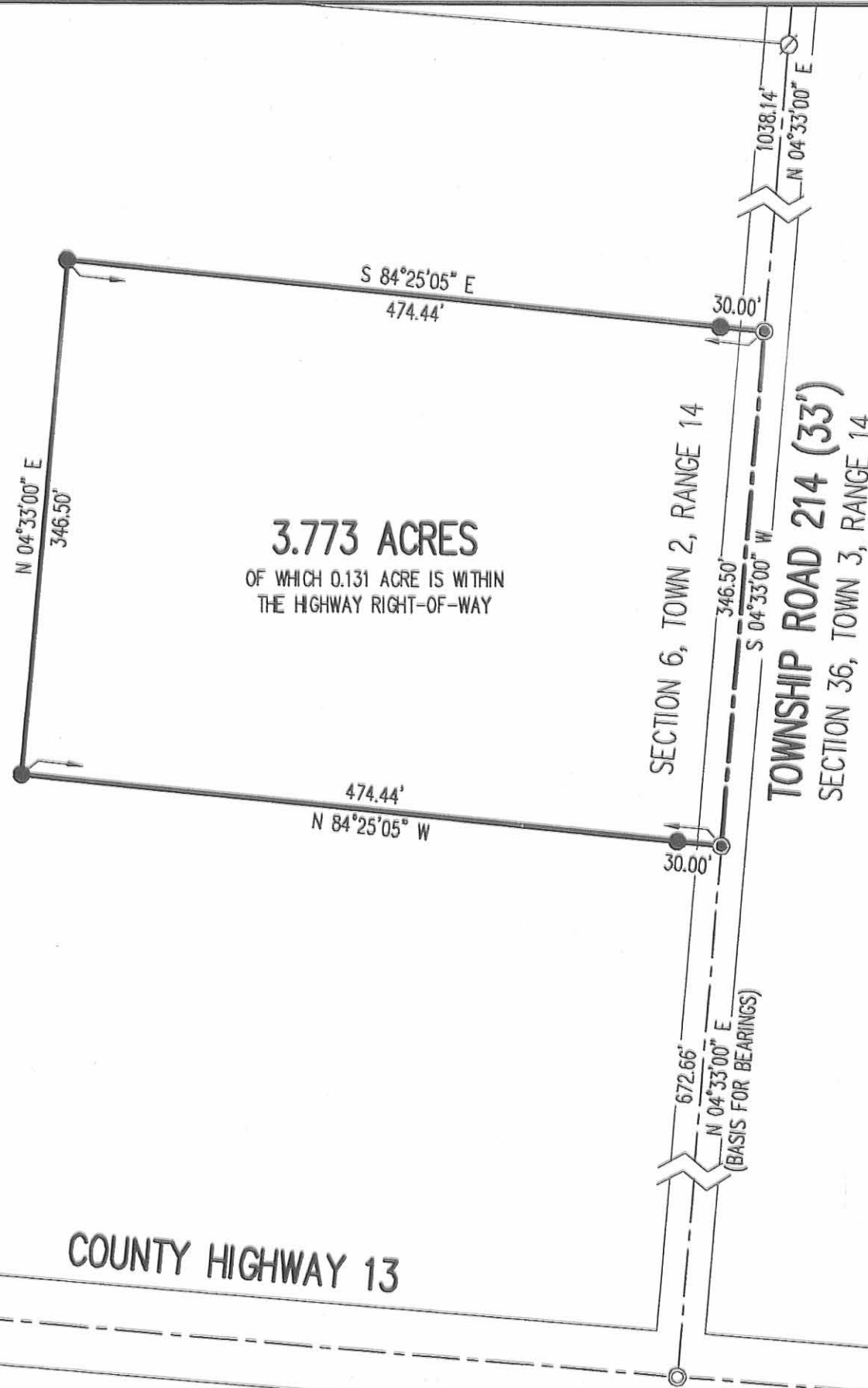

- LEGEND:
- ⊙ 1/2 INCH IRON PIPE FOUND
 - ⊙ MAG NAIL SET
 - 5/8 INCH IRON ROD SET
 - ⊘ MAG NAIL FOUND

**SURVEY OF 3.773 ACRES OUT OF THE
ROGER L. HOUGH AND
MARTHA J. HOUGH
63.30 ACRE TRACT
VOLUME 308, PAGE 183
SECTION 6, TOWN 2, RANGE 14
WASHINGTON TOWNSHIP
LOGAN COUNTY, OHIO**

SURVEYED BY:

William K. Bruce

WILLIAM K. BRUCE
PROFESSIONAL SURVEYOR 7437
AUGUST 7, 2008



ORIGINAL STAMP IN GREEN

COPYRIGHT 2008 BY:
LEE SURVEYING & MAPPING CO., INC.
117 North Madriver Street
BELLEFONTAINE, OHIO 43311
(937) 593-7335
surveys@lsminc.us
KSS 00808 2621088 L-2621-3

2 WORKING DAYS
BEFORE YOU DIG
CALL TOLL FREE **800-362-2764**
OHIO UTILITIES PROTECTION SERVICE

INDEXED ON MAP
9582 IF