

Yoder Survey  
 Baird St. W. Liberty  
 27-5-13

1. P. Yoder Deed Vol. 121 Page 197  
 calls for 25'-2" off of West side of lot  
 235 and 3' off of E. side of 236. The rest  
 of 236 is included in the description  
 by meets & bounds, except small  
 pt owned by D.K. Hartaker lot Page

Vol. 101 - Page 414 79'-10" off of east  
 side of 235. Note that this added  
 to 25'-2" corner, all of lot 235.

Vol. 129 Page 582 All of 234

Vol. 233-130 East 1/2 of 233

636  
 INDEXED ON MAP

June-14-1927

25

Wright,  
 E. Smock

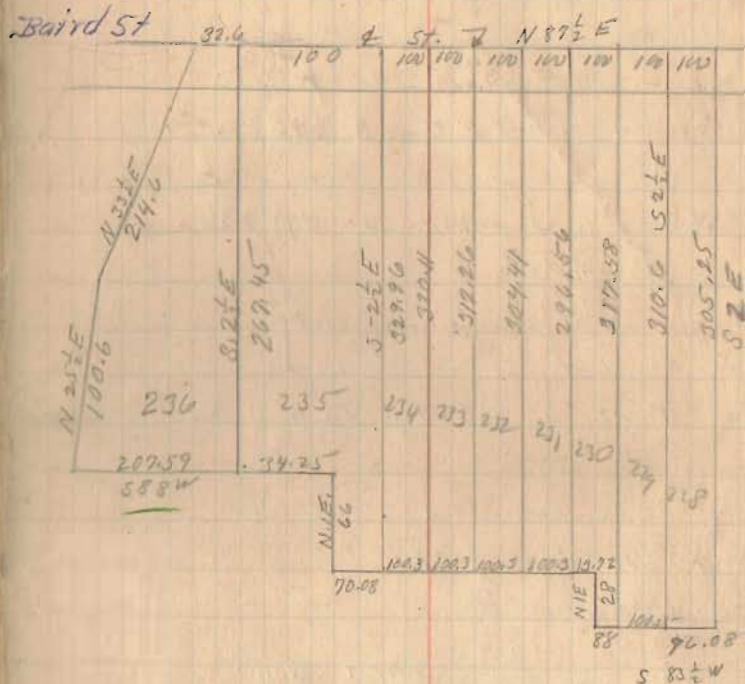

Plat From Plat Book, Page 70  
 Distances to ~~E~~ of St.

Yoder Survey

- A Point E. Side of lot 236
- B Stake Placed Iron Placed 10-5-29
- C Stake Placed W. Side of 236
- D Stake Placed Iron Placed 10-5-29 25' from wall
- E " " (Now Ford Aul) 10-5-29
- F Stake Placed on W. line of 236
- G Stake Placed

Survey made as shown showing  
 Separate Lot 236 from Land  
 See Print in Liberty Twp. Box.

(see Book 512 Page 9 2d 10)  
 See Drawer R

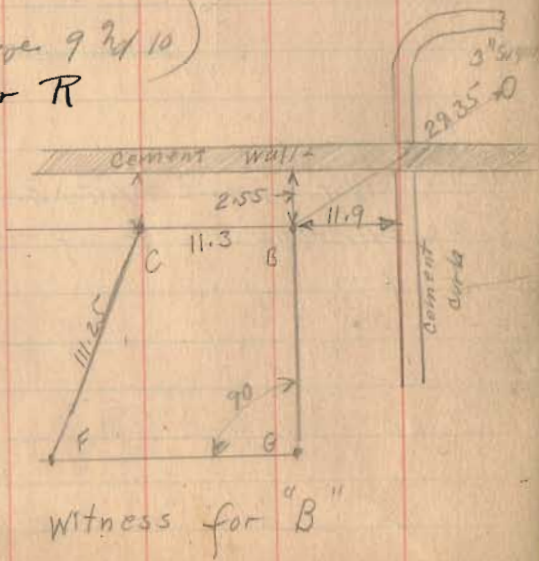

Witness for "B"

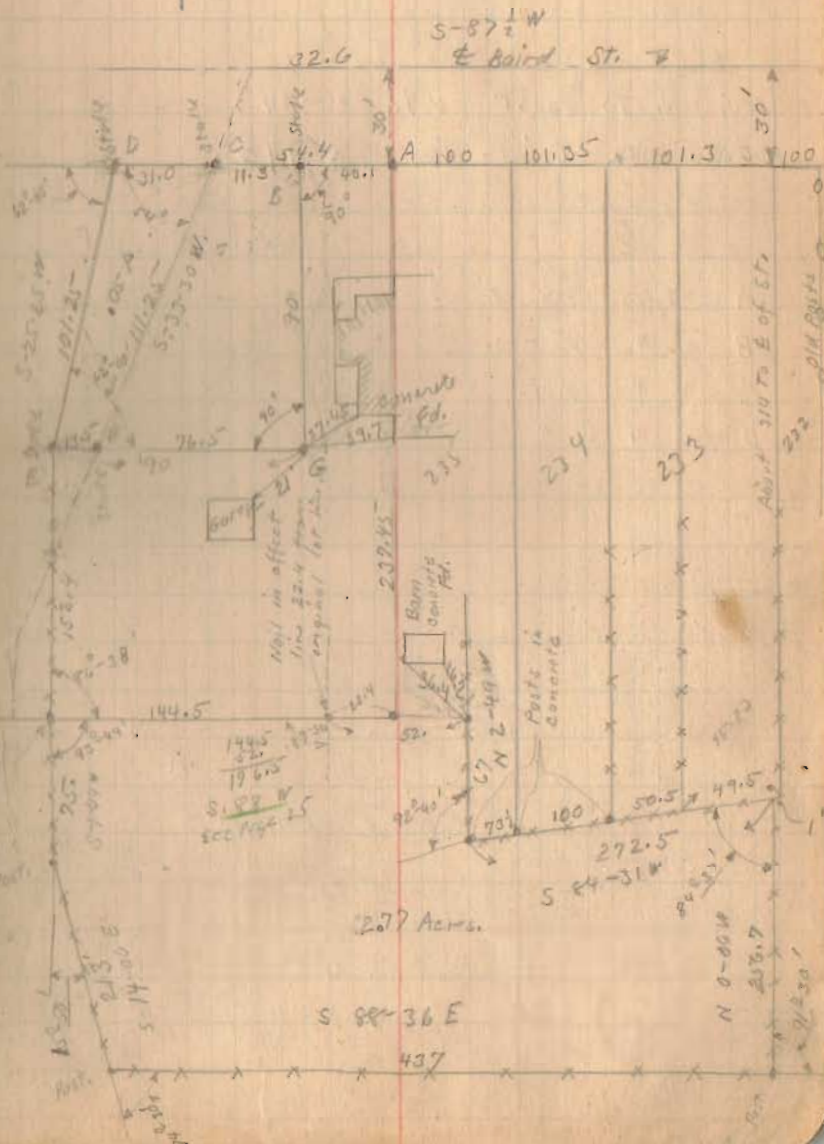
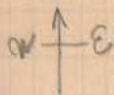

I.P.Yoder Survey

The following fractional lots and land in section 27 town 5 range I3 of the Miami River Survey, and being in the Village of West Liberty, Liberty Township, Logan County Ohio.

25' - 2" off of the west side of lot # 235 also all of lot 236 except one tenth of one acre sold out of the N.W. corner to as shown in deed Vol. psge

It is the intention of this deed to include any land lying between the above described fractional lot 236 and the mill race property now owned by D.K.Hartzler.

the following described land commencing at a post one foot west of the S.E. corner of lot 233; thence S. 84 31 W. with the south lines of lots 233; 234 and part of lot 235 272.5 feet to a post set in concrete; thence N. 2 49 S. 67 feet to a stake; thence S. 88 0 W. along the south line of lot 236 196.5 feet to an iron pipe in a fence line at the east edge of the mill race; thence S. 1 42 W. with said mill race fence <sup>75 Feet</sup> to a post; thence continuing with said fence S. 14 06 E. 213 feet to a post; thence S. 88 36 E. 437 feet to a post at the S.W. corner of W.B.Gray's six acre tract; thence N. 0 06 W. with the west line of said Gray's six acre tract 256.7 feet to the place of beginning said tract containing two and seventy seven ( 2.77 ) acres more or less and being the same tract as surveyed June 14 1927 and being shown and recorded in Surveyor's field book # 419 page 26 .

636 1128 1D  
INDEXED ON MAP

Before 1929

Yoder Survey

W Liberty

The following described land in Section 27, Town 5, Range 13, of Miami River Survey and being in Liberty Township, Logan County, Ohio.

Tract No. 1 being one-tenth of one acre more or less out of the N.W. corner of lot No. 236.

Beginning at a stake in the South line of Baird Street ( Baird St. being a 60' St. ) and in the West line of lot 236, thence N. 87° 30' E. with the South line of Baird St. 11.3' to a stake, thence at right angles to Baird St. S. 2° 30' East 90' to a stake, thence S. 87° 30' W. ( this line being parallel to Baird St. ) 76.5' to a stake on the west line of lot 236, thence with the west line of lot 236 N. 33° 30' E. 111.25 feet to the place of beginning.

Tract No. 2 . Beginning at a stake in the South line of Baird St. and in the West line of lot No. 236, thence S. 33° 30' W. with the W. line of lot 236, 111.25 feet to a stake, thence S. 87° 30' W. ( this line being parallel with Baird St. ) 13.3' to a stake in the East line of the Mill Race, said race now being owned by D.K.Hartzler, thence with the East line of said D.K.Hartzler's land N. 25° 25' E. 101.25' to a stake in the South line of Baird St., thence N. 87° 30' E. with the South line of Baird St. 31.0' to the place of beginning, said tract containing .05 of an acre more or less and being the same tract as surveyed June 14, 1927 and being shown and recorded in Surveyor's Field Book # 419 Page 26.

It is the intention of tract No. 2 to convey all the land that is within 90' of the S. line of Baird St. and between lot 236 and the Mill Race property now owned by D.K.Hartzler.

INDEXED ON MAP  
636 2D

INDEXED ON MAP