

Ricketts to LeFever Survey Description

November, 1972

Being situated in the Village of West Liberty, Liberty Township, Logan County, Ohio; and being a part of Section 27, Town 5, Range 13, Miami River Survey.

Being the east 57.5 feet of Lot 258 of Jordon's Second Addition to the Village of West Liberty, and being more particularly described as follows:

Beginning at the southeast corner of said Lot 258.

Thence with the south line of Lot 258 West 57.5 feet to a iron.

Thence parallel to and 12.5 feet east of the west line of Lot 258 North 170.0 feet to a iron in the north line of said Lot 258, passing thru a iron on the south bank of the Mac-O-Chee Creek at 120.0 feet.

Thence East 57.5 feet to a iron at the northeast corner of Lot 258.

Thence South 170.0 feet to the place of beginning, passing thru a iron in the south bank of the Mac-O-Chee Creek at 65.0 feet.

Owen K. Shirk
Surveyor 4271

1D
5127

RICKETTS TO LEFEVER SURVEY
 LOT 258 OF JORDAN'S 2ND ADDITION
 WEST LIBERTY, LIBERTY TWP, LOGAN CO., OHIO
 SECTION 27, TOWN 5, RANGE 13; 1" = 50'



Owen K. Stirk
 Surveyor 4271
 11-11-72

REC'D 11-3-97 smy

SCOTT A. BOYD
17.524 AC.
D.R. VOL. 309 PG. 850

E. N. JORDAN ADDITION No. 2

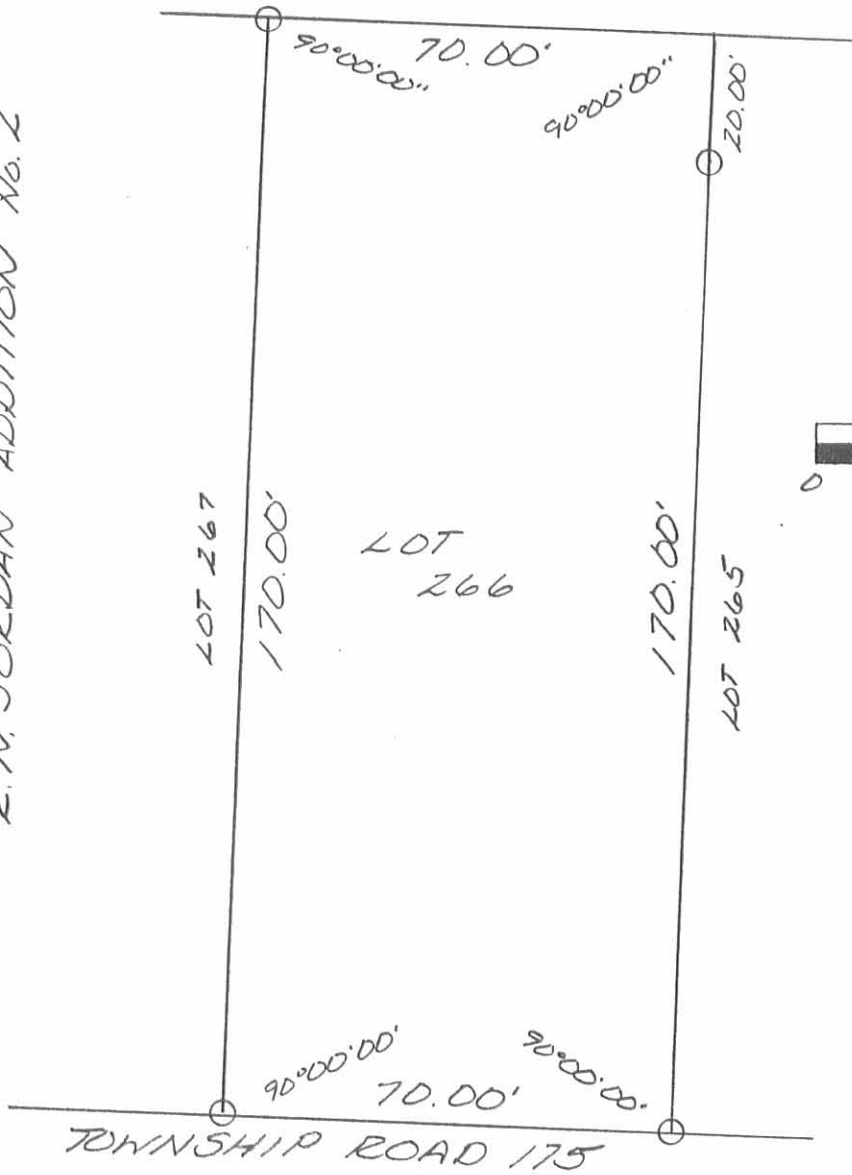

LEGEND:

○ = 5/8 INCH IRON BAR SET

SCALE: 1" = 30'



SURVEY OF LOT 266 OF E. N. JORDAN ADDITION TO THE VILLAGE OF WEST LIBERTY, SECTION 27, TOWN 5, RANGE 13, LIBERTY TOWNSHIP, LOGAN COUNTY, OHIO FOR ROBERT WILCOXON ON NOVEMBER 3, 1997



INDEXED ON MAP
512728

Leslie H. Geeslin
LESLIE H. GEESLIN
RUSHSVLVANIA, O
(937) 468-2793

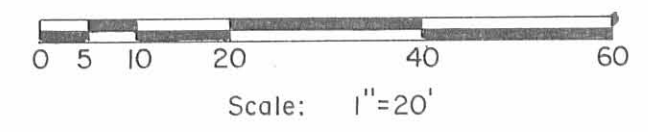
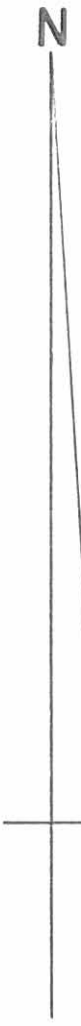
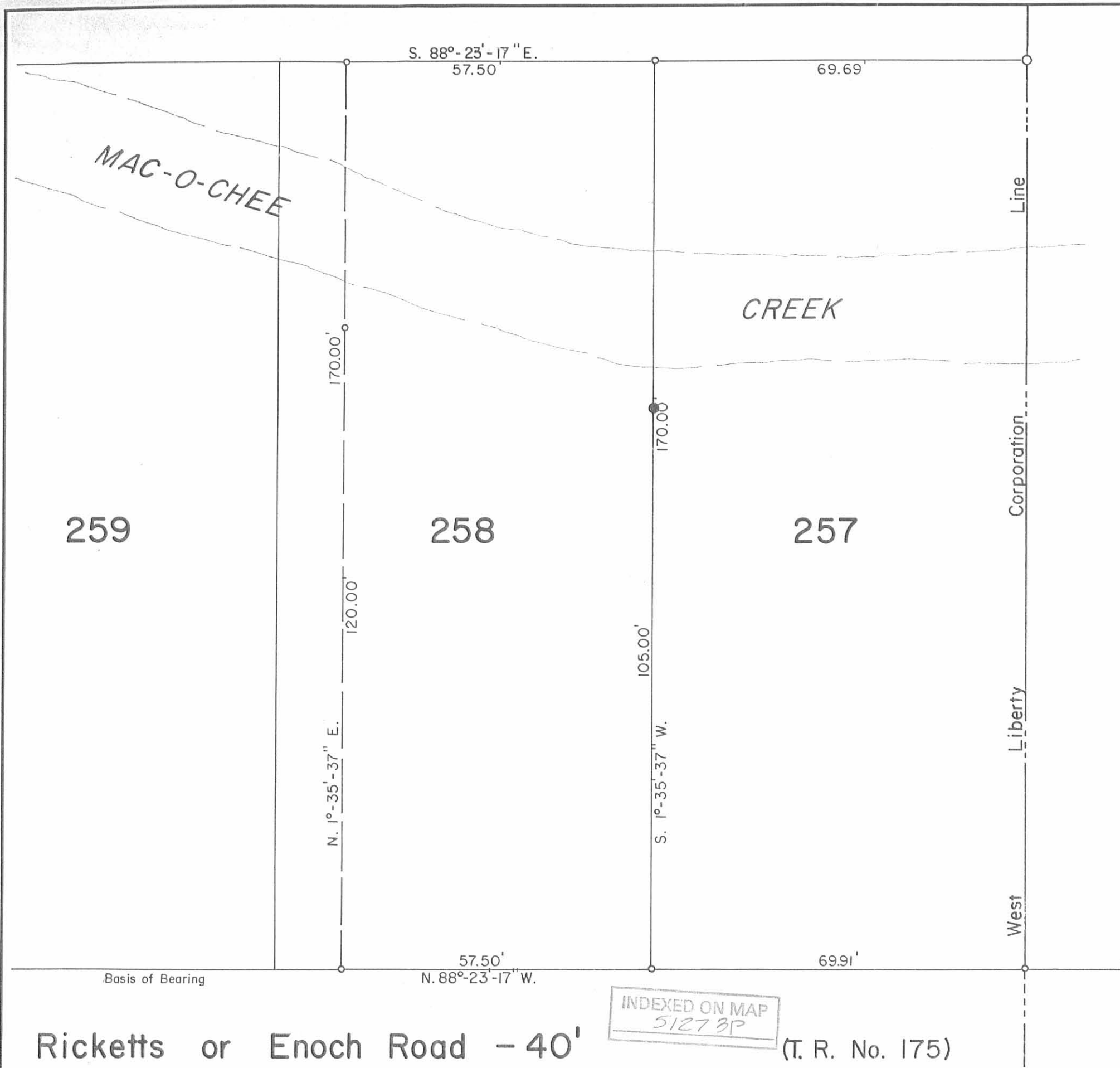

References:

R. N. Jordan Addition No. 2 (11-10-1871)
 Plat Cab. A Slide 69.
 Ricketts to LeFever Survey
 Drawer R - Index No. 5127.

Symbols:

- - 1/2" Rebars Fd.
- - 5/8" x 30" Rebar Fd.
- - 5/8" x 30" Rebar Set.

Anderson Survey - Lot No. 258 Part,
 Village of West Liberty, Liberty Township,
 Logan County, Ohio.

SCALE: 1" = 20'	APPROVED BY:	DRAWN BY DEG
DATE: 6-27-1995		REVISED

Daniel E. Gilbert
 Daniel E. Gilbert, P.S.
 Reg. Sur. No. 5402

DRAWING NUMBER
 095-032

INDEXED ON MAP
 5127 3P

Ricketts or Enoch Road - 40' (T. R. No. 175)

MAP ROOM