

SURVEY FOR MARY E. ODER

0.46 Acre
April 30, 1979

The following described tract of land is situated in the State of Ohio, County of Logan, Township of Liberty, Village of West Liberty, and being part of Section 27, Town 5, Range 13, and being part of an 8 acre tract described in Deed Volume 364, Page 376, in the office of the Logan County Recorder, Logan County, Ohio, being more particularly described as follows:

Beginning at an iron pin in the northerly right of way line of Ricketts Road (formerly Enoch Road), in the southerly line of said 8 acre tract, said iron pin bears North $87^{\circ} 19' 05''$ West 418.00 feet (417.58 feet, measured) from an iron pin found at the southeast corner of said 8 acre original tract, said iron pin also bears North $87^{\circ} 19' 05''$ West 436.00 feet from the southwest corner of Lot 268 of the Village of West Liberty, said iron pin marks the principal place of beginning;

thence North $10^{\circ} 04' 50''$ West 126.12 feet to an iron pipe set and being South $10^{\circ} 04' 50''$ East 12.16 feet from an iron pin found;

thence South $87^{\circ} 19' 05''$ East 177.86 feet, to an iron pipe set;

thence South $2^{\circ} 40' 55''$ West 123.00 feet to an iron pipe set in the north right of way line of Ricketts Road;

thence North $87^{\circ} 19' 05''$ West 150.00 feet to the principal place of beginning, containing 0.46 acre, more or less, and subject to all valid easements or restrictions of record.

ATTEST:

Paul R. Clapsaddle, P.S. #6140

Paul R. Clapsaddle, P.S. #6140



INDEXED ON MAP

LAND SURVEYING AND PLANNING



PAUL R. CLAPSADDLE & ASSOCIATES
PROFESSIONAL LAND SURVEYORS
PROFESSIONAL ENGINEERS

PAUL R. CLAPSADDLE

RES: (513) 666-4802

P. O. Box 184
EAST LIBERTY, OHIO
OFFICE: (614) 460-2601

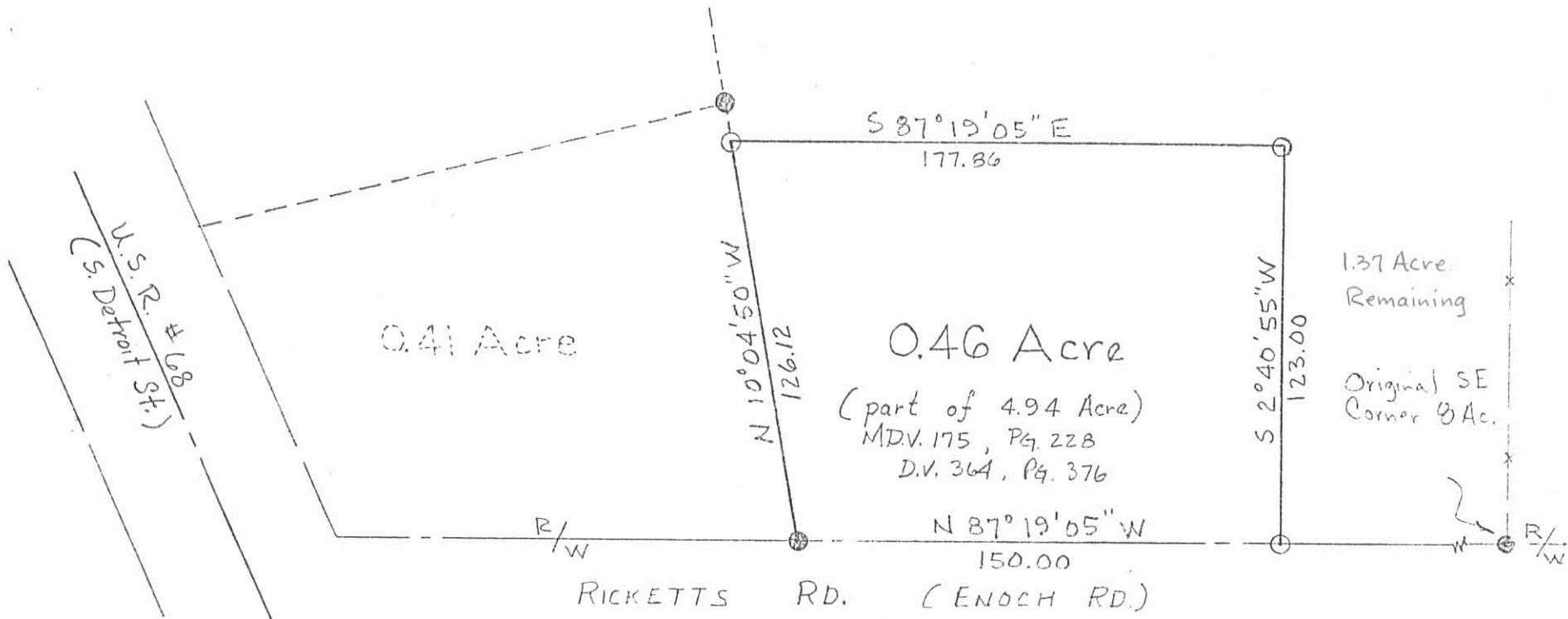

- Iron Pin Found
- Iron Pipe Set

7159 IP

INDEXED ON MAP

SURVEY FOR MARY E. ODER
 State of Ohio
 County of Logan
 Township of Liberty
 Village of West Liberty
 Part of Sec. 27, Town 5, Range 13
 Part of 4.94 Acre described in
 D.V. 175, Page 228
 LAND SURVEYING AND PLANNING



PAUL R. CLAPSADDLE & ASSOCIATES
 PROFESSIONAL LAND SURVEYORS
 PROFESSIONAL ENGINEERS

Scale: 1" = 50'
 Date: April 30, 1979

ATTEST: *Paul R. Clapsaddle P.S.#6140*

PAUL R. CLAPSADDLE
 RES: (513) 666-4802

P. O. Box 184
 EAST LIBERTY, OHIO
 OFFICE: (614) 460-2601