

Received 7-10-87 04-7-13-87 C.R

Keith Ricketts Survey

The following described real estate situated in the Village of West Liberty, Township of Liberty, County of Logan, State of Ohio and being a part of Section 27, Town 5, Range 13, B.M.R.S. and being Permanent Parcel No. 20-145-13-01-002 (1.37 Acres) as carried on the Logan County Auditors Tax Duplicate and being described in Official Record Volume 22 Page 211 (6-18-1986) in the name of Keith Ricketts:

Beginning for reference at the southeast corner to an original 8.00 Acre tract, and being in the north line of T. R. No. 175 (Ricketts or Enoch Road);

Thence with the north line of said T. R. No. 175, N. $87^{\circ} 30'$ W. 118.00 feet to an $5/8"$ x $30"$ Rebar set at the southwest corner to C. L. Boyd's present 0.23 Acre tract as described in Deed Volume 368 Page 257 (12-18-1976), Note: The north line of T. R. No. 175 is the Basis of Bearing for this survey; This point being the true place of beginning for this survey;

Thence continuing with the north line of T. R. No. 175, N. $87^{\circ} 30'$ W. 150.00 feet to a 1" Iron Pipe found at the southeast corner to Mary E. Oder's present 0.46 Acre tract as described in Deed Volume 365 Page 625 (5-25-1976);

Thence with the east line of Oder's tract, N. $2^{\circ} 30'$ E. 123.00 feet to a 1" Iron Pipe found;

Thence with the north line of said Oder's tract, N. $87^{\circ} 30'$ W. 177.86 feet to a 1" Iron Pipe found at the northwest corner to Oder's and in the east line of Elmer G. Shaffer's present 0.41 Acre tract;

Thence with the east line of Shaffer's 0.41 Acre tract and 0.79 Acre tract as described in Deed Volume 367 Page 844 (11-20-1976), N. $10^{\circ} 15' 30''$ W. 209.30 feet to a point on the north bank of Madriver Creek, (Note: The north bank or shoreline is the property line), passing through a $5/8"$ Iron Bar found at 12.16 feet and a $5/8"$ x $30"$ Rebar set at 157.16 feet, said northbank of Madriver Creek is the south line to Helen Thoman's present 7.716 Acre tract as described in Deed Volume 400 Pages 342-344 (5-25-1983);

Thence with the north bank of Madriver Creek and Thoman's south line, N. $66^{\circ} 35' 09''$ E. 170.70 feet to a point at the northwest corner to C. L. Boyd's present 1.91 Acre tract as described in Deed Volume 344 Page 95-96 (11-30-1972);

Thence with the west and south lines of Boyd's tract, which is the east and south bank of Mac-O-Chee Creek, the following three courses and distances, S. $35^{\circ} 58'$ E. 242.00 feet, S. $47^{\circ} 04'$ E. 111.40 feet and S. $87^{\circ} 30'$ E. 85.30 feet to a point in the west line C. L. Boyd's present 0.08 Acre tract as described in Deed Volume 330 Page 687-690 (6-12-1970);

Thence with the west side of said 0.08 Acre tract, S. $2^{\circ} 30'$ W. 40.00 feet to a $5/8"$ x $30"$ Rebar set at the northeast corner to C. L. Boyd's first described 0.23 Acre tract;

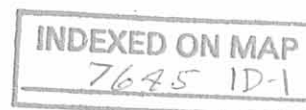

(2)

Thence with the north line of said 0.23 Acre tract, N. 87° 30' W. 100.00 feet to a 5/8" x 30" Rebar set at the northwest corner to said tract;

Thence with the west line of said 0.23 Acre tract, S. 2° 30' W. 100.00 feet to the true place of beginning, containing 86,761.295 square feet or 1.992 Acres, more or less.

The above described tract is the result of a field survey made by me on July 8, 1987.



Daniel E. Gilbert
Daniel E. Gilbert, P.S.
Reg. Sur. No. 5402
400 N. Park St.
Bellefontaine, Ohio 43311

INDEXED ON MAP
764510-2

HELEN THOMAN
 Vol. 400 P. 342-344 (5-25-1983)
 7.716 ACRES

PER. PAR. No. 20-144-16-03-001

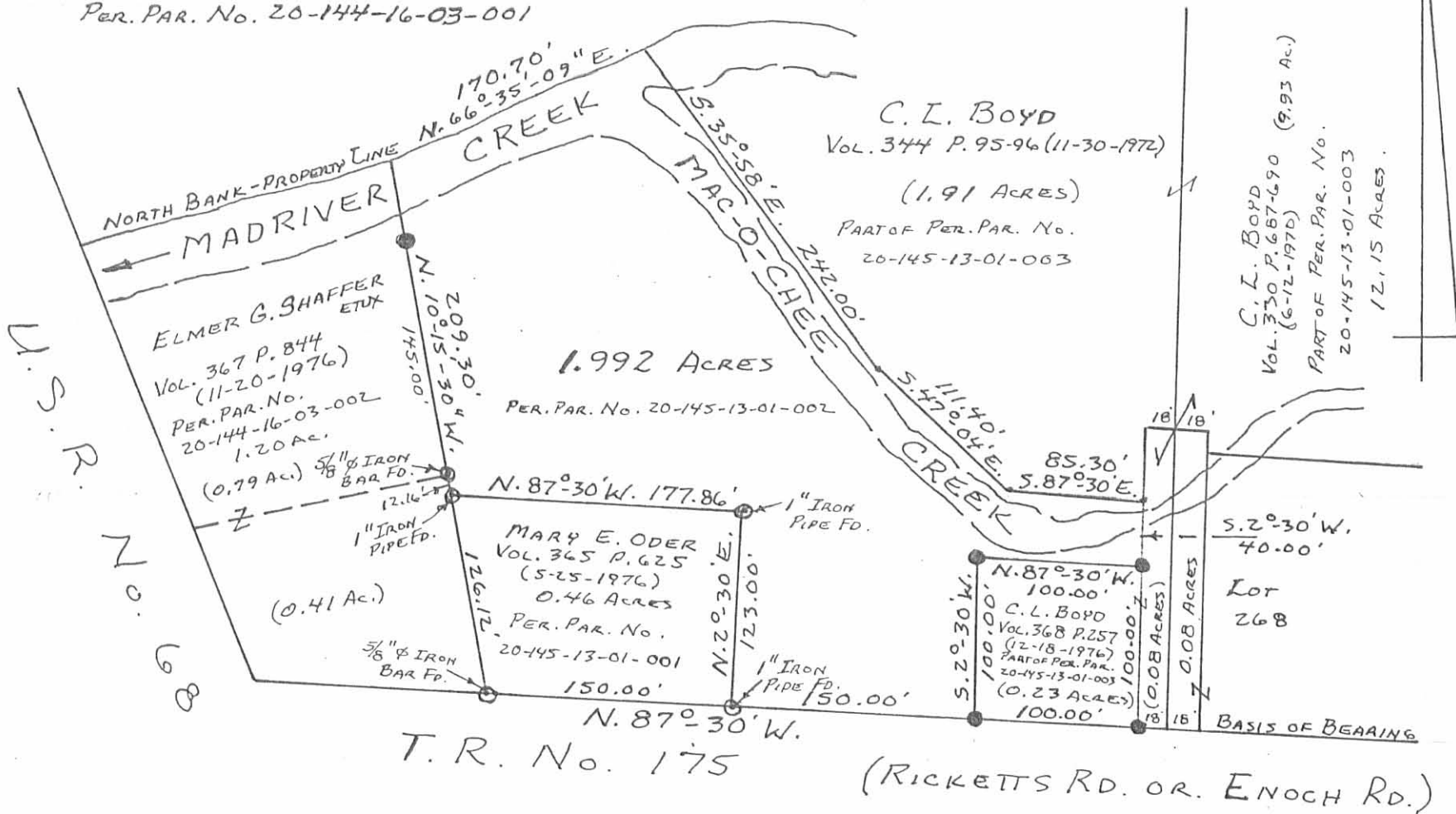

INDEXED ON MAP
 7645 IP

KEITH RICKETTS SURVEY
 SECTION 27 T. 5 R. 13 B.M.R.S.
 VILLAGE OF WEST LIBERTY
 LIBERTY TOWNSHIP
 LOGAN COUNTY, OHIO
 JULY 8, 1987

SCALE: 1" = 100'



● - 5/8" x 30" IRON BARS SET.

Daniel E. Gilbert
 DANIEL E. GILBERT, P.S.
 REG. SUR. No. 5402
 400 N. PARK ST.
 BELLEFONTAINE, OHIO 43311