

Survey no 629 Surveyed June 6th 1848-
 minimum for Dennis Leonard a part
 of the S.W. q. of Sec 33, Town 5, Range 13,
 E. of Miami River - as follows to wit Beginning
 at the N.W. corner of said q. at a stone
 near a White Oak - thence S $\frac{1}{2}$ W $107 \frac{1}{4}$ poles crossing
 a county Road at 95 poles to a stake near
 a Bot Oak 12 S. $46 \frac{3}{4}$ E. 20 links dist. thence S $89 \frac{1}{2}$ E
 158 $\frac{3}{4}$ poles to a stake in the aforesaid Co. road near
 a large Hickory thence S $\frac{1}{2}$ E $107 \frac{1}{4}$ poles to a
 stake near a large White Oak thence S $89 \frac{1}{2}$ W 158 $\frac{3}{4}$
 poles to the beginning containing 106 A 30.68 Per-

Said off out of the N.E. corner of said ~~tract~~
 Leonard tract a lot for Joseph A. Gray as follows
 Beginning at a stake at the N.E. corner of
 Leonard's tract. thence N $89 \frac{1}{2}$ W $17 \frac{2}{3}$ poles to
 a stake thence S $\frac{1}{2}$ W $53 \frac{18}{25}$ poles to a stake near
 a small Hickory thence S $89 \frac{1}{2}$ E $17 \frac{2}{3}$ poles
 to a stake near a Hickory "Stub" (dead) thence
 N $\frac{1}{2}$ E $53 \frac{18}{25}$ poles to the beginning containing
 6 Acres and $\frac{17}{1000}$ of an acre

Also at same time & out of same tract
 laid off a lot for George Coley as follows
 Beginning at a stake in the west line of Sec-
 33 T5 R13 E. C. M.R. from which a Bot. Oak
 12 S. $46 \frac{3}{4}$ E. 20 links distant thence
 S $89 \frac{1}{2}$ E 60 poles to a stake near a large White Oak
 thence N $81 \frac{3}{4}$ W $60 \frac{3}{5}$ poles to a stake in the
 West line of said Sec. thence S $\frac{1}{2}$ W 11 poles to
 the place of beginning containing 2 acres and
 10 perches

Also ran a line so as to divide the remainder
 of said Leonard tract between Dennis and
 Absolom Leonard as follows Beginning at a stake
 88 poles N $89 \frac{1}{2}$ W from the N.E. corner of said tract

8534
 Thence S $1\frac{1}{2}$ W 72 poles to a stone in a field
 thence N $89\frac{1}{2}$ W $34\frac{2}{5}$ poles to a stake near a
 White Oak thence S $1\frac{1}{2}$ W 30 poles to a stake
 in a County road,

Dennis Conards describes Absalom is described
 as follows as follows

- | | | | | | |
|---|---------------------|---------------------|---|---------------------|--------------------|
| 1 | S $1\frac{1}{2}$ W | 72 poles | 1 | S $1\frac{1}{2}$ W | 72 poles |
| 2 | N $89\frac{1}{2}$ W | $34\frac{2}{5}$ " | 2 | N $89\frac{1}{2}$ W | $34\frac{2}{5}$ " |
| 3 | S $1\frac{1}{2}$ W | 30 " | 3 | S $1\frac{1}{2}$ W | 30 " |
| 4 | S $81\frac{1}{4}$ E | 22 " | 4 | N $81\frac{1}{4}$ W | $38\frac{2}{5}$ |
| 5 | S $89\frac{1}{2}$ E | $98\frac{2}{5}$ " | 5 | N $1\frac{1}{2}$ E | $107\frac{10}{25}$ |
| 6 | N $1\frac{1}{2}$ E | $53\frac{18}{25}$ " | 6 | S $89\frac{1}{2}$ E | $70\frac{5}{25}$ |
| 7 | N $89\frac{1}{2}$ W | $17\frac{22}{25}$ " | | | |
| 8 | N $1\frac{1}{2}$ E | $53\frac{18}{25}$ " | | | |
| 9 | N $89\frac{1}{2}$ W | $70\frac{5}{25}$ " | | | |

INDEXED ON MAP
 8561 1D-2

The foregoing descriptions
 both begin at the same place i.e. where
 the last named line commences -

D. Conard
 A. D. Jones
 O. Hayes Sur. L. C. C.

Survey No. 630

8534

Surveyed June 21-22/48 for John
 Kautzman of Rush creek township L. County O.
 Military Survey No. 9888 on the waters of Mill
 creek as follows "to wit" Beginning at the
 N.E. corner of said Survey at a stone thence
 S $79\frac{1}{2}$ W 100.40 chains crossing a road at 69 chs
 to a stake from which a Sugar tree 16 In. dia
 bears N $25\frac{1}{4}$ E 9 links and a do. 10 In. dia S $33\frac{1}{2}$ E 16 $\frac{1}{2}$
 links distant thence S $11\frac{1}{2}$ E 100 chs crossing
 the aforesaid road at 55 chs to a stake P
 from which a blue Ash 16 In. dia bears N $54\frac{1}{2}$ E
 27 links and a hickory 5 In. dia N $47\frac{1}{2}$ W 9 links
 dist.

8561

No 630 Surveyed March 19-21 and 22 1849 for Ralph C. Runkle and John H. Young Esqs the S part of the S.E. qr. of section 33 T5. R 13 E. S. Miami R, and subdivided the same as follows to wit, Beginning at a stake N $\frac{1}{2}$ E. 50 poles from the S.E. corner of said section thence N $\frac{1}{2}$ E. 32 $\frac{1}{4}$ poles to a stake, thence S 89 $\frac{1}{2}$ W 3 $\frac{1}{4}$ to a stake thence S $\frac{1}{2}$ W 32 $\frac{1}{4}$ poles to a stake thence N 89 $\frac{1}{2}$ E 3 $\frac{1}{4}$ poles to the Beginning containing 104 $\frac{3}{4}$ perches (Marked as lot No. 1 on the foregoing plat) No. 2 Begins at the S.W. corner of lot No. 1 thence N $\frac{1}{2}$ E 32 $\frac{1}{4}$ perches to a stake thence S 89 $\frac{1}{2}$ W 3 $\frac{1}{4}$ perches to a stake, thence S $\frac{1}{2}$ W 32 $\frac{1}{4}$ poles to a stake thence N 89 $\frac{1}{2}$ E 3 $\frac{1}{4}$ poles to the Beginning containing 104 $\frac{3}{4}$ perches. No. 3 Begins at the S.W. corner of lot No. 2 thence N $\frac{1}{2}$ E 32 $\frac{1}{4}$ poles to a stake thence S 89 $\frac{1}{2}$ W 3 $\frac{1}{4}$ poles to a stake, thence S $\frac{1}{2}$ W 32 $\frac{1}{4}$ poles to a stake, thence N 89 $\frac{1}{2}$ E to the Beginning containing 104 $\frac{3}{4}$ perches. Lot No. 4 Begins at the S.W. corner of No. 3 thence N $\frac{1}{2}$ E 32 $\frac{1}{4}$ poles to a stake, thence S 89 $\frac{1}{2}$ W 3 $\frac{1}{4}$ poles to a stake thence S $\frac{1}{2}$ W 32 $\frac{1}{4}$ poles to a stake, thence N 89 $\frac{1}{2}$ E 3 $\frac{1}{4}$ poles to the Beginning containing 104 $\frac{3}{4}$ perches. Lot No. 1 contains 7800 square feet. No. 2 and 3 7500. 4, 5, 6, 8, 1500 each. 7 and 8 11700 each. 9 11425, 10 10215. 11-8365. 12 and 13. and No. 14, 5 A 139 P. 15 3 A 67 $\frac{1}{2}$ P. 16-5 A. 17-2. 7 $\frac{1}{2}$ P. 18 2 A 10 $\frac{3}{4}$ P. 19 2 A 12 $\frac{1}{2}$ P. 20 2 A 13 $\frac{1}{2}$ P. 21-1 A 69 $\frac{2}{3}$ P. 22-1 A. 23-1 A. 24, 25, 26, and 27-2 A. each. No. 28. 7 A. 110 P. 29. 10 A 144 P. No. 30. 2. 10 P. 31. 1 A. 143 P. 32-1 A 117 P. 33. 1 A 94 P.

152
for lots No. 37, 38, 39, 40. (See chain) not to give so below a description of the other lots. Attached
this description

N^o. 34. 1 A 71 P. N^o. 35. 3 A. 84 P. N^o. 36 1 A. 102 P.
 N^{os}. 37. 38. 39 and 40 contain each 104 $\frac{3}{4}$ perches -
 N^o. 41 6 A. 36 $\frac{1}{10}$ P. 42. 20 A. 158 P. N^o. 43. 26 A. 120 P.
 44. 6 A. 13 $\frac{1}{2}$ P. 45. 5 A. 115 P. 46. 4 A. 152 P. N^o. 47
 4 A. 156 P. and N^o. 48 contains 5 A. 41 $\frac{1}{2}$ Perches

The lengths of the lines and their courses are expressed on each except those that run parallel with the outside lines of the gr.

The lots on the South side of the Sydney road corner in the centre of said road and one tier on the North side of said road corner in the centre of the same said road enters on the east side of said gr. 82 $\frac{1}{4}$ poles from the S.E. corner of the same. the bearings and angles of said road are given on the plat and it passes out of said gr. 59 $\frac{1}{2}$ poles from the S.W. corner of the same.

The "Road to Shoemaker's mill" enters said gr. at 13 poles from the S.E. corner of the same, and passes out at 73 $\frac{2}{3}$ poles from the N.W. corner the bearings and angles of said road are given on the plat, see next page (154)

Hopwell G. Smith ?
 Andrew Gordon & Co.
 Martin Longsdorf & Co.

J. Hayes Surd. Co.

T. Bairds.
Tool 2A.

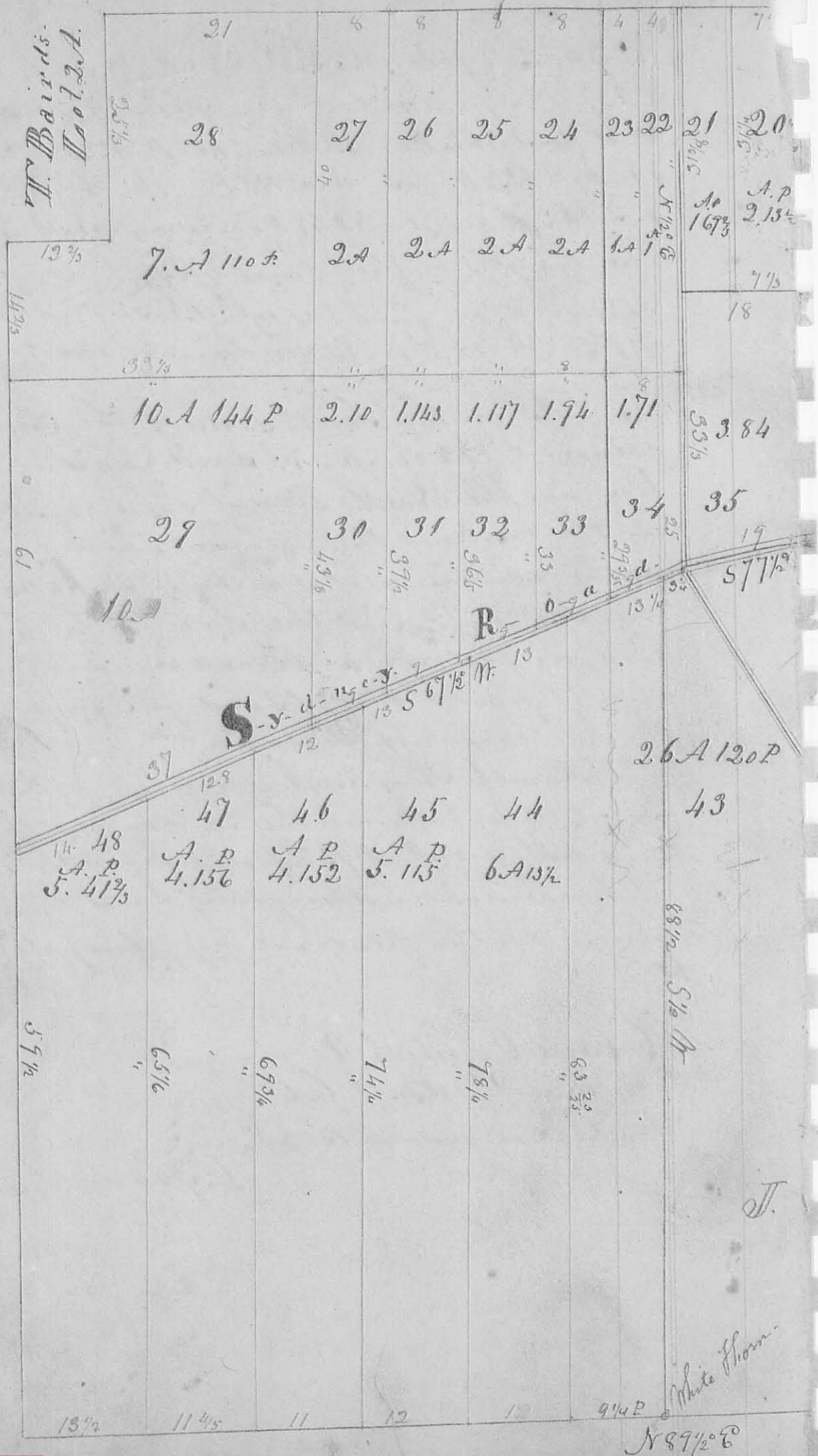

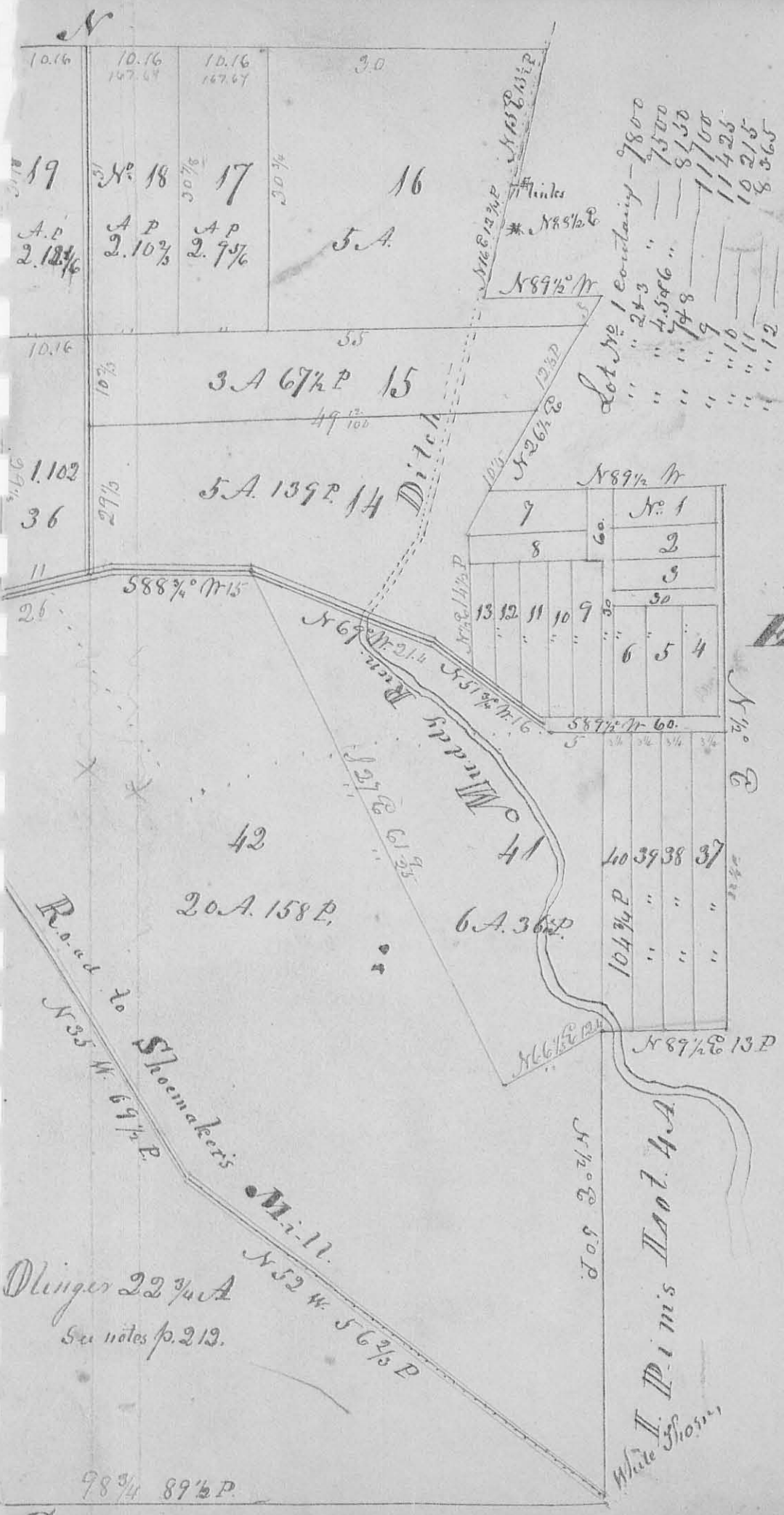

Plot of Bunkle & Young's Subdivision of part of E. & G. M. S. made April 21-23-1849 by
 C. Blagay sur. d. e. o.

S

February 9th 1850

Surveyed a line between Robert M Clark and Thomas Men said line being between sections No 18 and 24 of T₄ R₁₃ E₆ M₂ R, beginning at the original gr. section post between said sections from which a Stake R. Oak 8 S. 51 N 20 E 150 Links distant; thence N 2° 54' E 163 poles to the N.E. corner of said section No 24

Robert M Clark

Samuel Spry } C.C.

O. Hayes Sur. S. C.

No 692

February 16th 1850

Surveyed a lot for William Elliott to Amos Jordan out of Runkle and Young's subdivision of the S.E. gr. of section No 33 T₅ R₁₃ E₆ M₂ R, for a plat of said subdivision see pages 134-5 of this Book: Beginning at the N.W. corner of lot No 41 of said subdivision thence S 88 $\frac{3}{4}$ ° W 15 poles to a stake in the road leading from West Liberty to Syany thence S 77 $\frac{1}{2}$ ° W 40 $\frac{1}{2}$ poles to another stake in said road; thence S 35° E 40 poles to another stake in a field; thence N 64 $\frac{1}{2}$ ° E 47 poles to another stake in the centre of the aforesaid road; thence N 89 $\frac{1}{4}$ ° W 5 $\frac{1}{2}$ poles to another stake in said road; thence N 57 $\frac{1}{2}$ ° W 16 poles to another stake; thence N 67 $\frac{1}{4}$ ° W 21 $\frac{1}{2}$ poles to the place of beginning containing 8 Acs.

James Owen }
Jerome M White } C.C.

O. Hayes Sur. S. C.