

VICINITY MAP

- LEGEND**
- RIGHT-OF-WAY MONUMENT FOUND
 - RAILROAD SPIKE FOUND
 - 1/2" PIPE FOUND
 - 3/4" PIPE FOUND
 - 1" PIPE FOUND
 - NAIL FOUND
 - RAILROAD SPIKE SET
 - CONCRETE MONUMENT SET
 - 5/8" I. ROD SET
 - PK NAIL SET
- 665 LOT NUMBER
203 HOUSE ADDRESS



THE AREA OF THIS SUBDIVISION IS IN FLOOD ZONE "C"
(AREA OF MINIMAL FLOODING) PER FLOOD INSURANCE
RATE MAP COMMUNITY PANEL 390772-0185 DATED MAY 15, 1985

WILLIAM HOSTETLER, ETAL
12.645 ACRES
VOL. 379, PG. 123

CURVE	DELTA ANGLE	RADIUS	ARC	TANGENT	CHORD	CHORD BEARING	CURVE DELTA ANGLE	RADIUS	ARC	TANGENT	CHORD	CHORD BEARING
C 1	30°40'05"	637.38'	341.16'	174.77'	337.10'	N 77°12'02"E	C 23	08°08'17"	484.35'	68.80'	34.46'	N 75°54'32"E
C 2	16°54'14"	150.00'	44.25'	22.29'	44.09'	S 36°29'42"E	C 24	83°08'47"	25.00'	36.28'	22.18'	S 58°26'57"E
C 3	26°23'29"	150.00'	69.09'	35.17'	68.48'	S 31°45'05"E	C 25	12°25'04"	637.38'	138.14'	137.87'	N 68°41'20"E
C 4	10°00'00"	514.35'	89.77'	45.00'	89.66'	N 74°58'40"E	C 26	17°38'13"	637.38'	196.20'	98.88'	N 83°42'58"E
C 5	05°58'09"	200.00'	20.84'	10.43'	20.83'	S 17°02'15"E	C 27	09°04'18"	1176.28'	186.24'	93.31'	S 12°06'36"E
C 6	06°00'00"	763.25'	79.93'	40.00'	79.89'	N 76°58'40"E	C 28	00°15'51"	1176.28'	5.42'	5.42'	S 16°46'40"E
C 7	90°00'00"	25.00'	39.27'	25.00'	35.36'	N 65°01'20"W	C 29	30°42'36"	667.38'	357.71'	183.26'	N 77°13'18"E
C 8	86°32'00"	25.00'	38.63'	24.37'	34.90'	S 65°01'20"E						
C 9	08°55'16"	180.00'	55.27'	28.14'	54.79'	N 31°45'05"W						
C 10	26°23'29"	120.00'	28.03'	14.04'	28.00'	N 40°29'12"W						
C 11	06°51'13"	25.00'	42.26'	28.18'	37.41'	S 31°33'03"W						
C 12	05°05'44"	544.35'	48.41'	24.22'	48.40'	S 77°25'48"W						
C 13	04°54'16"	25.00'	46.60'	23.31'	46.58'	N 64°17'20"W						
C 14	91°27'59"	25.00'	39.91'	25.65'	35.80'	N 29°14'02"W						
C 15	21°21'23"	180.00'	67.09'	33.94'	66.71'	N 42°25'47"W						
C 16	05°02'06"	180.00'	15.82'	7.91'	15.81'	N 20°54'31"E						
C 17	04°40'04"	120.00'	4.89'	2.48'	4.89'	N 42°36'48"W						
C 18	12°14'10"	120.00'	25.63'	12.86'	25.58'	N 34°09'41"W						
C 19	90°31'25"	25.00'	39.50'	25.23'	35.52'	N 17°13'11"E						
C 20	90°00'00"	25.00'	39.27'	25.00'	35.36'	N 24°58'40"E						
C 21	01°51'43"	484.35'	15.74'	7.87'	15.74'	N 70°54'31"E						
C 22												

WOODSIDE ALLOTMENT NO. 1
SECTIONS 28 AND 34, TOWN 5, RANGE 13
VILLAGE OF WEST LIBERTY
LIBERTY TOWNSHIP, LOGAN COUNTY, OHIO
 DEVELOPED BY LANDEX, AN OHIO GENERAL PARTNERSHIP
 2411 COUNTY ROAD 10, BELLEFONTAINE, OHIO 43311

LEE SURVEYING & MAPPING CO.
 BELLEFONTAINE, OHIO 43311
 (513) 593-7335
 LANDEX I L 1941-1

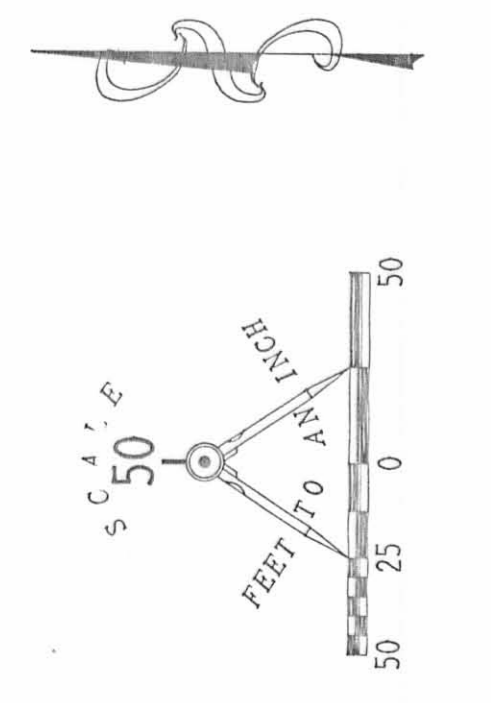

- LEGEND**
- RIGHT-OF-WAY MONUMENT FOUND
 - RAILROAD SPIKE FOUND
 - 1/2" PIPE FOUND
 - 3/4" PIPE FOUND
 - 1" PIPE FOUND
 - NAIL FOUND
 - RAILROAD SPIKE SET
 - CONCRETE MONUMENT SET
 - 5/8" I. ROD SET
 - PK NAIL SET

665 LOT NUMBER
203 HOUSE ADDRESS

VICINITY MAP



This is the "Original" of this plot. The "Original" is chipped and fading, so I had Jeff Lee run an exact copy on 7-2-97. It is filled with this copy. Carolyn Collins could not legally certify this as an exact copy, but said I could add the recording info to plat copy.

JAMES L. & MARGARET E. YODER
3.343 ACRES
O.R. 180, PG. 927

DAVID MITCHELL
0.87 ACRE
O.R. 29, PG. 149



WILLIAM HIRSTETTLER, ETAL
12.845 ACRES
VOL. 379, PG. 123

THE AREA OF THIS SUBDIVISION IS IN FLOOD ZONE "C"
(AREA OF MINIMAL FLOODING) PER FLOOD INSURANCE
RATE MAP COMMUNITY PANEL 390772-0185 DATED MAY 15, 1985

CURVE	DELTA ANGLE	RADIUS	ARC	TANGENT	CHORD	CHORD BEARING	CURVE	DELTA ANGLE	RADIUS	ARC	TANGENT	CHORD	CHORD BEARING
C 1	30°40'05"	637.38'	341.16'	174.77'	337.10'	N 77°12'02"E	C 23	08°08'17"	484.35'	68.80'	34.46'	68.74'	N 75°54'32"E
C 2	16°54'14"	150.00'	44.25'	22.29'	44.09'	S 36°29'42"E	C 24	83°08'47"	25.00'	36.28'	22.18'	33.18'	S 58°26'57"E
C 3	26°23'29"	514.35'	69.09'	35.17'	68.48'	S 31°45'05"E	C 25	12°25'04"	637.38'	138.14'	69.34'	137.87'	N 68°41'20"E
C 4	10°00'00"	514.35'	89.77'	45.00'	89.66'	N 74°58'40"E	C 26	17°38'13"	637.38'	196.20'	98.88'	195.43'	N 83°42'58"E
C 5	05°58'09"	200.00'	20.84'	10.43'	20.83'	S 17°02'15"E	C 27	09°04'18"	1176.28'	186.24'	93.31'	186.04'	S 12°06'26"E
C 6	06°00'00"	25.00'	79.93'	39.27'	35.36'	N 65°01'20"W	C 28	00°15'51"	1176.28'	5.42'	183.26'	353.44'	S 16°46'40"E
C 7	90°00'00"	25.00'	39.27'	25.00'	35.36'	S 65°01'20"E	C 28	30°42'36"	667.38'	357.71'	183.26'	N 77°13'18"E	
C 8	88°32'00"	25.00'	38.63'	24.37'	34.90'	N 25°42'40"E							
C 9	26°23'29"	120.00'	55.27'	28.14'	54.79'	N 31°45'05"W							
C 10	06°55'16"	180.00'	28.03'	14.04'	28.00'	N 40°29'12"W							
C 11	96°51'13"	25.00'	42.26'	28.18'	37.41'	S 31°33'03"W							
C 12	05°05'44"	544.35'	48.41'	24.22'	48.40'	S 77°25'48"W							
C 13	05°05'44"	544.35'	46.60'	23.31'	46.58'	N 64°17'20"W							
C 14	91°27'59"	25.00'	39.91'	25.65'	35.80'	N 72°25'48"W							
C 15	21°21'23"	180.00'	67.09'	33.94'	66.71'	N 29°14'02"W							
C 16	05°02'06"	120.00'	15.82'	7.91'	15.81'	N 42°25'47"W							
C 17	04°40'04"	120.00'	9.78'	4.89'	9.77'	N 42°36'48"W							
C 18	12°14'10"	120.00'	25.63'	12.86'	25.58'	N 34°09'41"W							
C 19	90°31'25"	25.00'	39.50'	25.23'	35.32'	N 17°13'11"E							
C 20	90°00'00"	25.00'	39.27'	25.00'	35.36'	N 24°38'40"E							
C 21	01°51'43"	484.35'	15.74'	7.87'	15.74'	N 70°54'31"E							
C 22													

WOODSIDE ALLOTMENT NO. 1
SECTIONS 28 AND 34, TOWN 5, RANGE 13
VILLAGE OF WEST LIBERTY
LIBERTY TOWNSHIP, LOGAN COUNTY, OHIO
 DEVELOPED BY LANDEX, AN OHIO GENERAL PARTNERSHIP

2411 COUNTY ROAD 10, BELLEFONTAINE, OHIO 43311

LEE SURVEYING & MAPPING CO.
 433 East Columbus Avenue
 Bellefontaine, Ohio 43311
 (613) 993-7335
 LANDEX#1 L 1941-1

COVENANTS AND RESTRICTIONS

AS A PART OF THE CONSIDERATION FOR THE CONVEYANCE, THE GRANTEEES FOR THEMSELVES AND THEIR HEIRS AND ASSIGNS, AGREE AS FOLLOWS:
1.) EACH LOT SHALL BE USED EXCLUSIVELY FOR PRIVATE FAMILY RESIDENCE PURPOSES...
2.) SINGLE RESIDENCE HOMES SHALL HAVE A MINIMUM LIVING AREA OF 1200 SQUARE FEET...
3.) ALL PLANS AND SPECIFICATIONS TO ANY STRUCTURE TO BE ERRECTED OR REMODELED SHALL FIRST BE SUBMITTED TO AND APPROVED BY THE PROPRIETORS...

EASEMENTS

EASEMENTS ARE A MINIMUM OF 10 FEET WIDE, UNLESS OTHERWISE NOTED, ALONG ALL REAR LOT LINES AND CENTERED ON ALL SIDE LOT LINES FOR THE CONSTRUCTION, OPERATION AND MAINTENANCE OF ALL PUBLIC AND PRIVATE UTILITIES...

GENERAL NOTES

1. ZONING AND USAGE: LOTS 650 THROUGH 655 INCLUSIVE ARE ZONED R-2, LOTS 656 THROUGH 671 INCLUSIVE ARE ZONED R-1 AND LOTS 672 THROUGH 673 ARE ZONED B-1.

SURVEYOR'S AFFIDAVIT

THE ACCOMPANYING PLAT REPRESENTS A SUBDIVISION OF LAND IN SECTIONS 28 AND 34 TOWN 5, RANGE 13, THE VILLAGE OF WEST LIBERTY, LIBERTY TOWNSHIP, LOGAN COUNTY, OHIO.

THE TRACT HAS A TOTAL AREA OF 9.996 ACRES OF WHICH 2.396 ACRES ARE IN THE ROAD RIGHT-OF-WAY (INCLUDING U.S. ROUTE 68 AND STATE ROUTE 508) LEAVING A NET AREA IN BUILDING LOTS OF 7.600 ACRES.

ALL MEASUREMENTS ARE IN FEET AND DECIMALS PARTS THEREOF.

I HEREBY STATE THAT THE ACCOMPANYING PLAT IS A CORRECT REPRESENTATION OF WOODSIDE ALLOTMENT NO. 1 AS SURVEYED IN MARCH OF 1992, AND THAT ALL MONUMENTS ARE AS SHOWN HEREON HAVE BEEN FOUND, SET, OR WILL BE SET UPON COMPLETION OF CONSTRUCTION AT A TIME AS DIRECTED BY THE PROPRIETORS.

JEFFREY L. LEE
PROFESSIONAL SURVEYOR 6359
DECEMBER 8, 1992



DESCRIPTION

LYING IN SECTIONS 28 AND 34, TOWN 5, RANGE 13, VILLAGE OF WEST LIBERTY, LIBERTY TOWNSHIP, LOGAN COUNTY, OHIO.

BEING OUT OF THE LANDEX, AN OHIO GENERAL PARTNERSHIP, ORIGINAL 18.52 ACRE TRACT AS DEEDED AND DESCRIBED IN OFFICIAL RECORD 176, PAGE 902 OF THE LOGAN COUNTY RECORDS OF DEEDS AND BEING MORE PARTICULARLY DESCRIBED AS FOLLOWS:

BEGINNING AT A PK NAIL SET AT THE INTERSECTION OF THE EAST LINE OF SECTION 34 AND THE SOUTH RIGHT-OF-WAY LINE OF STATE ROUTE 508 EXTENDED (60 FEET WIDE), SAID PK NAIL, ALSO, BEING ON THE NORTHEASTERLY CORNER OF THE SAID 18.52 ACRE TRACT AND THE OLD CENTER-LINE OF U.S. ROUTE 68.

THENCE, WITH THE SAID EAST LINE OF SECTION 34 AND THE OLD CENTER-LINE OF U.S. ROUTE 68, S 1°-44'-17" W, A DISTANCE OF 37.08 FEET TO A PK NAIL SET AT AN ANGLE POINT IN THE SAID CENTER-LINE.

THENCE, CONTINUING WITH THE SAID OLD CENTER-LINE OF U.S. ROUTE 68, S 16°-52'-54" E, A DISTANCE OF 151.54 FEET TO A RAILROAD SPIKE SET AT THE NORTHEAST CORNER OF THE JAMES L. YODER AND MARGARET E. YODER 3.343 ACRE TRACT (O.R. 180, PG. 927), PASSING A PK NAIL SET AT THE INTERSECTION OF SAID OLD U.S. ROUTE 68 WITH THE CENTER-LINE OF EXISTING U.S. ROUTE 68 (60 FEET WIDE) AT STATION 52+28.9 AT 146.38 FEET.

THENCE, WITH THE LINES OF THE SAID 3.343 ACRE TRACT, THE FOLLOWING SEVEN COURSES:

N 87°-27'-55" W, A DISTANCE OF 248.83 FEET TO A 5/8 INCH IRON ROD SET.
S 81°-30'-57" W, A DISTANCE OF 96.34 FEET TO A CONCRETE MONUMENT SET.
S 16°-52'-33" E, A DISTANCE OF 468.21 FEET TO A CONCRETE MONUMENT SET.
N 77°-25'-48" E, A CHORD DISTANCE OF 48.40 FEET ON A CURVE TO THE RIGHT HAVING A CENTRAL ANGLE OF 5°-05'-44", A RADIUS OF 544.35 FEET AN ARC DISTANCE OF 48.41 FEET TO A 5/8 INCH IRON ROD SET.

THENCE, WITH THE CENTER-LINE OF U.S. ROUTE 68, S 16°-52'-54" E, A DISTANCE OF 226.24 FEET TO A PK NAIL SET.

THENCE, S 79°-59'-33" W, A DISTANCE OF 337.78 FEET TO A 5/8 INCH IRON ROD SET.

THENCE, S 74°-34'-26" W, A DISTANCE OF 99.46 FEET TO A 5/8 INCH IRON ROD SET.

THENCE, S 69°-58'-40" W, A DISTANCE OF 148.00 FEET TO A 5/8 INCH IRON ROD SET.

THENCE, N 20°-01'-20" W, A DISTANCE OF 40.00 FEET TO A 5/8 INCH IRON ROD SET.

THENCE, S 69°-58'-40" W, A DISTANCE OF 129.00 FEET TO A 5/8 INCH IRON ROD SET.

THENCE, WITH THE EAST LINE OF LOT 13 OF THE WOODLAND REST ALLOTMENT AND THE EAST LINE OF TOWNSHIP ROAD 294 (EAST DRIVE, 50 FEET WIDE), N 20°-01'-20" W, A DISTANCE OF 260.10 FEET TO A 5/8 INCH IRON ROD SET.

THENCE, CONTINUING WITH THE EAST LINE OF EAST DRIVE, N 20°-36'-49" W, A DISTANCE OF 314.40 FEET TO A 5/8 INCH IRON ROD SET.

THENCE, WITH THE LINES OF THE DAVID MITCHEL 0.87 ACRE TRACT (O.R. 29, PG. 149) THE FOLLOWING TWO COURSES:
N 61°-51'-54" E, A DISTANCE OF 180.00 FEET TO A 5/8 INCH IRON ROD SET.
N 28°-02'-36" W, A DISTANCE OF 230.00 FEET TO A PK NAIL FOUND ON THE CENTER-LINE OF STATE ROUTE 508.

THENCE, WITH THE CENTER-LINE OF STATE ROUTE 508, N 61°-52'-00" E, A DISTANCE OF 78.36 FEET TO A PK NAIL SET.

THENCE, S 28°-07'-56" E, A DISTANCE OF 30.00 FEET TO A 5/8 INCH IRON ROD SET ON THE SOUTH RIGHT-OF-WAY OF STATE ROUTE 508.

THENCE, WITH THE SOUTH RIGHT-OF-WAY OF STATE ROUTE 508 THE FOLLOWING TWO COURSES:

N 77°-12'-02" E, A CHORD DISTANCE OF 337.10 FEET ON A CURVE TO THE RIGHT HAVING A CENTRAL ANGLE OF 30°-40'-05", A RADIUS OF 637.38 FEET, AND AN ARC DISTANCE OF 341.16 FEET TO A CONCRETE RIGHT-OF-WAY MONUMENT FOUND.
S 87°-27'-55" E, A DISTANCE OF 221.74 FEET TO THE POINT OF BEGINNING.
CONTAINING 9.996 ACRES.

THE BASIS FOR BEARINGS IS BASED UPON THE CENTER-LINE OF COUNTY HIGHWAY 189, SOUTH OF U.S. ROUTE 68, BEING S 12°-30'-00" E, AND ALL OTHER BEARINGS ARE FROM ANGLES AND DISTANCES MEASURED IN A FIELD SURVEY BY LEE SURVEYING AND MAPPING COMPANY ON JUNE 3, 1992.

ACREAGES

Table with 3 columns: Section, Streets, Lots, Total. Section 28: 0.455 Acres; Section 34: 1.941 Acres; Streets: 0.600 Acres; Lots: 7.000 Acres; Total: 1.055 Acres; 8.941 Acres.

WOODSIDE ALLOTMENT NO. 1
SECTIONS 28 AND 34, TOWN 5, RANGE 13
VILLAGE OF WEST LIBERTY
LIBERTY TOWNSHIP, LOGAN COUNTY, OHIO

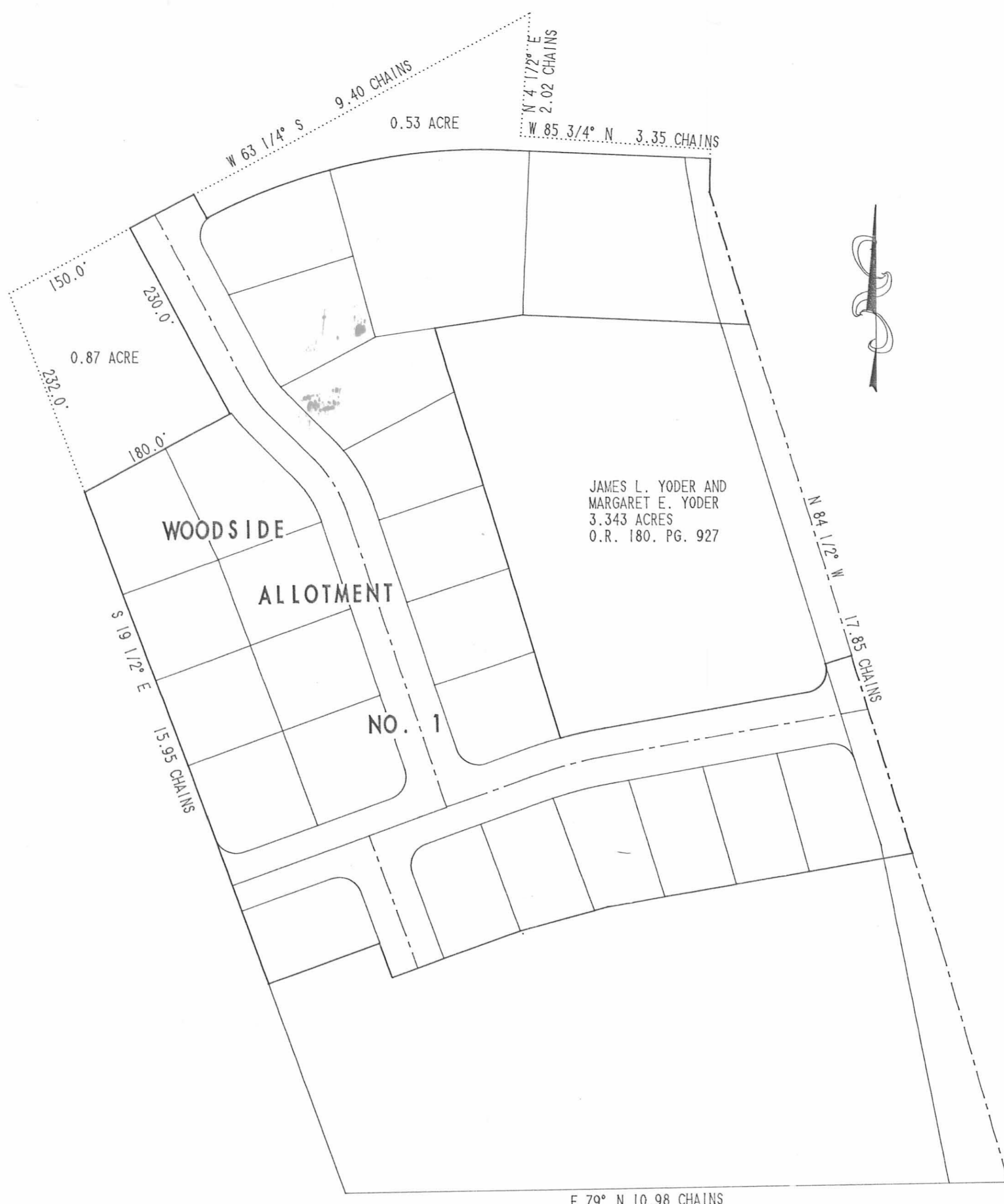

OVERLAY MAP

SCALE 1 INCH = 200 FEET
SEE SHEET 1 OF 2 FOR ADJOINERS

DEDICATION

KNOW ALL MEN BY THESE PRESENTS, THAT LANDEX, AN OHIO GENERAL PARTNERSHIP, PROPRIETOR OF THE LAND INDICATED ON THE ACCOMPANYING PLAT HAS AUTHORIZED THE PLATTING THEREOF AND DOES HEREBY DEDICATE THE STREETS TO THE PUBLIC FOREVER AND DEDICATES THE UTILITY AND ACCESS EASEMENTS SHOWN OUTSIDE THE SUBDIVISION TO THE VILLAGE OF WEST LIBERTY. IN ADDITION, THE PROPRIETOR SHALL DIRECT THE SURVEYOR TO PLACE THE NECESSARY MONUMENTATION AS SHOWN HEREON PER OHIO REVISED CODE SECTION 711.03 AND OHIO ADMINISTRATIVE CODE 4733-37.

Signatures of John B. Kelly, Robert J. Pool, Richard P. Maier, and Rita F. Maier as witnesses and general partners of Landex.

STATE OF OHIO SS. LOGAN COUNTY
BEFORE ME, A NOTARY PUBLIC IN AND FOR SAID STATE, PERSONALLY CAME LANDEX, AN OHIO GENERAL PARTNERSHIP, BY ROBERT J. POOL, JOY A. POOL, RICHARD P. MAIER, AND RITA F. MAIER, ALL OF THE GENERAL PARTNERS WHO ACKNOWLEDGED THE SIGNING OF THE FORGOING INSTRUMENT ON BEHALF OF THE PARTNERSHIP.

IN WITNESS WHEREOF, I HAVE HERETO SET MY HAND AND AFFIXED MY OFFICIAL SEAL THIS 4th DAY OF October, 1993.

JOHN B. KELLY
NOTARY PUBLIC STATE OF OHIO
LIFETIME COMMISSION
Attorney At Law



PLAT PRE-APPROVED: Jon C. Hines 9-30-93
PLAT CHECKED: Jon C. Hines 10-12-93
APPROVED THIS 11th DAY OF May, 1993: John M. Hodapp 10/4/93 WEST LIBERTY VILLAGE ENGINEER
APPROVED THIS 22 DAY OF Sept, 1993: Thomas R. Woodruff 10/2/93 CHAIRMAN, VILLAGE PLANNING COMMISSION
THE WITHIN STREETS ARE HEREBY APPROVED AND ACCEPTED FOR PUBLIC MAINTENANCE
BY ORDINANCE (RESOLUTION) NO. 414 RECORDED IN VILLAGE COUNCIL'S
RECORD BOOK --- ON THIS 27 DAY OF Sept, 1993.
PRESIDENT, VILLAGE OF WEST LIBERTY COUNCIL: David C. Gogge
MAYOR, VILLAGE OF WEST LIBERTY: Richard H. Ziegen
9307635
TRANSFERRED THIS 12th DAY OF Oct, 1993: Jean Jones LOGAN COUNTY AUDITOR
FILED FOR RECORD THIS 12th DAY OF October, 1993 AT 10:16AM.
RECORDED THIS 12th DAY OF October, 1993 IN PLAT CABINET A, SLIDE 771B-773A
Carolyn Collins LOGAN COUNTY RECORDER

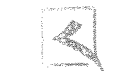

5-33-17

APPROVED

Lee Surveying and Mapping Co., Inc.

Land Surveys • Topography • Subdivisions • Construction Layout

117 N. Madriver St.
Bellefontaine OH 43311



Phone: (937) 593-7335
Fax: (937) 593-7444
surveys@lsmc.us

THEBERT, LLC 0.685 ACRE

Lying in Section 34, Town 5, Range 13, Village of West Liberty, Liberty Township, Logan County, Ohio.

Being out of the Thebert, LLC, Lot 672 of Woodside Allotment No. 1 (Plat Cabinet A, Slide 771B) as deeded and described in Official Record 1256, Page 895 of the Logan County Records of Deeds and being more particularly described as follows:

Beginning on a 5/8 inch iron rod found on the northwest corner of Lot 672 on the south right-of-way of Ohio Route 508.

THENCE, with the north line of Lot 672 and the south right-of-way of Ohio Route 508 (60 feet wide), with a curve to the right, having a central angle of 16°-33'-08", a radius of 637.38 feet, an arc length of 184.13 feet, a chord bearing N 83°-13'-40"E, a distance of 183.49 feet to a 5/8 inch iron rod set.

THENCE, S 01°-46'-15"W, a distance of 186.18 feet to a 5/8 inch iron rod set.

THENCE, with the north lines of the Quest Community Church of the Nazarene, Inc., 3.343 acre tract (O.R. 955, Pg. 411) and Lot 669, S 81°-30'-27"W, a distance of 128.37 feet to a 5/8 inch iron rod found.

THENCE, with the west line of Lot 672 and the east lines of Lot 670 and Lot 671, N 15°-06'-08"W, a distance of 189.98 feet to the point of beginning.

Containing 0.685 acre.

Property is subject to any and all previous easements and rights-of-way of record.

The basis for bearings is the west line of Lot 672, being N 15°-06'-08"W, and all other bearings are from angles and distances measured in a field survey by Lee Surveying and Mapping Co., Inc. on May 12, 2017.

Description prepared by:

Jeffrey I. Lee
Professional Surveyor 6359
May 12, 2017

ORIGINAL STAMP IN GREEN

19410417

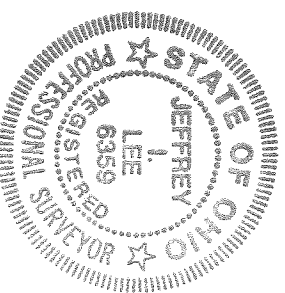

INDEXED ON MAP
8848-3

5-23-17
 **APPROVED**

CURVE	DELTA ANGLE	RADIUS	ARC LENGTH	CHORD BEARING	CHORD LENGTH
C1	16°33'08"	637.38'	184.13'	N 83°13'40" E	183.49'

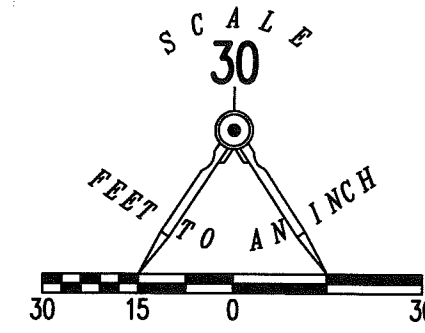
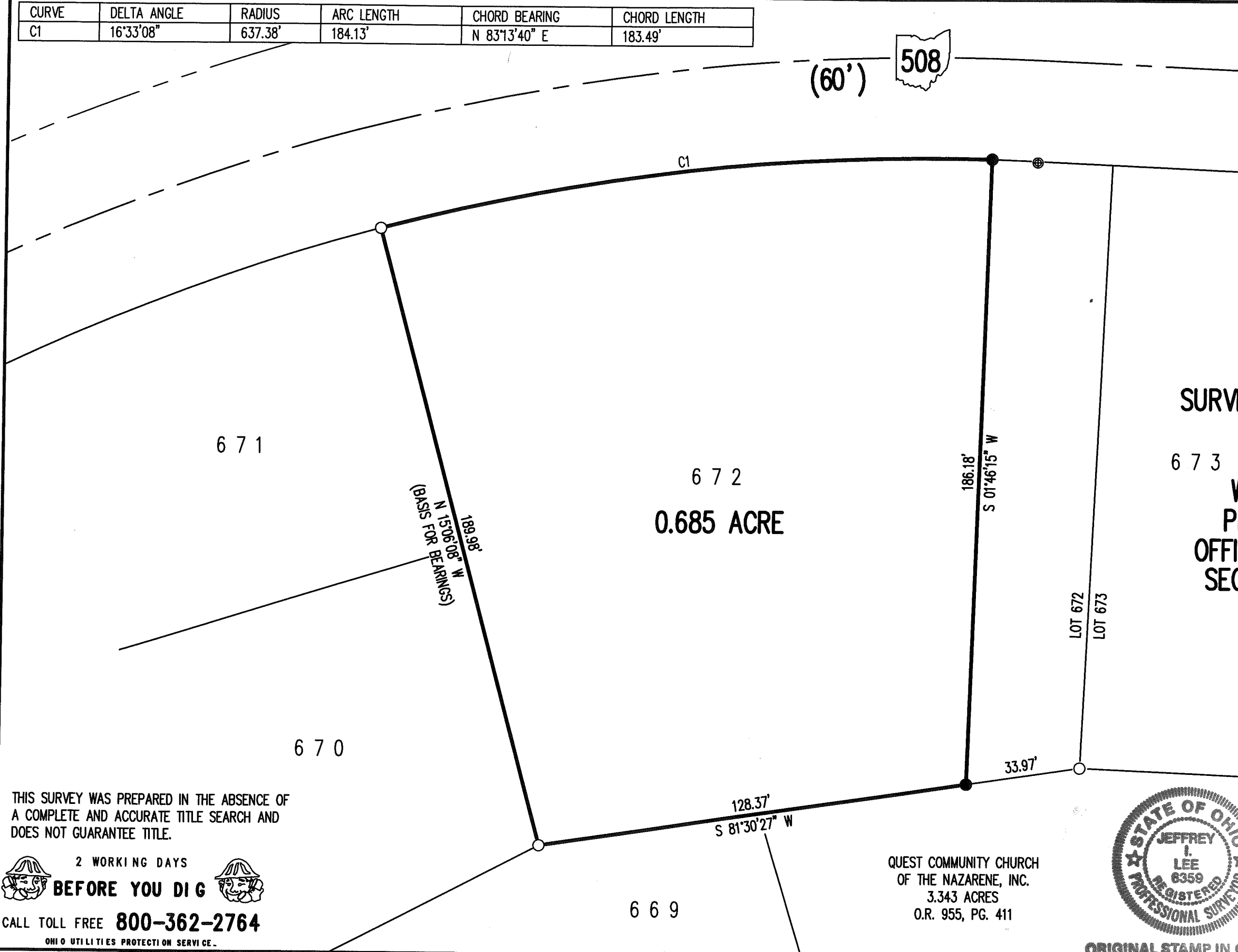

- LEGEND:
- ⊗ BROKEN R/W MONUMENT FOUND
 - 5/8 INCH IRON ROD FOUND
 - 5/8 INCH IRON ROD SET WITH PLASTIC I.D. CAP STAMPED "LSM"

SURVEY OF 0.685 ACRE OUT OF THE THEBERT, LLC
LOT 672
WOODSIDE ALLOTMENT NO. 1
PLAT CABINET A, SLIDE 771B
OFFICIAL RECORD 1256, PAGE 895
SECTION 34, TOWN 5, RANGE 13
VILLAGE OF WEST LIBERTY
LIBERTY TOWNSHIP
LOGAN COUNTY, OHIO

SURVEYED BY:

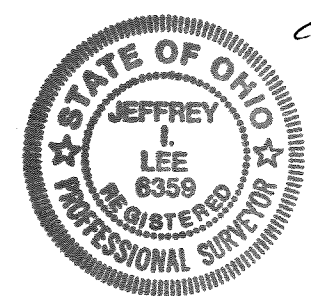
JEFFREY L. LEE
 PROFESSIONAL SURVEYOR 6359
 MAY 12, 2017



QUEST COMMUNITY CHURCH
 OF THE NAZARENE, INC.
 3.343 ACRES
 O.R. 955, PG. 411

COPYRIGHT 2017 BY:
LEE SURVEYING & MAPPING CO., INC.
 117 North Madriver Street
 BELLEFONTAINE, OHIO 43311
 (937) 593-7335
 WWW.LSMINC.US
 surveys@lsminc.us
 ORIGINAL STAMP IN GREEN KSS D0417 19410417 L-1941-3

THIS SURVEY WAS PREPARED IN THE ABSENCE OF A COMPLETE AND ACCURATE TITLE SEARCH AND DOES NOT GUARANTEE TITLE.

2 WORKING DAYS
BEFORE YOU DIG
 CALL TOLL FREE **800-362-2764**
 OHIO UTILITIES PROTECTION SERVICE

INDEXED ON MAP
 8848 3