

CREVISON SURVEY I

February 9, 1974

The following described tract of land is situated in the State of Ohio, County of Logan, V.M.S. No 775 & 6155, Township of Perry, Village of West Mansfield, being all of Charles D. and Janet L. Crevison's 0.90 acre tract described in Logan County Deed Record Volume 328, Page 934, being more particularly described as follows:

Commencing at a R.R. spike in the center of Main Street, being at the southwest corner of Charles Crevison's 1.24 acre tract, said spike being N 10°-17' W, 661.61 feet from a stone in the south line of V.M.S. No. 775 & 6155 as shown in Logan County Engineer's field book 667 at page 74, said spike being the PLACE of BEGINNING,

thence following the southerly line of said Crevison's 1.24 acre tract, N 74°-08.5' E, 199.13 feet to an iron pin in the westerly line of the West Mansfield Conservation Club's 29.39 acre tract, passing through an iron pin marking the easterly right-of-way line of Main Street at 25.12 feet,

thence following the west line of said Conservation Club's 29.39 acre tract, S 10°-17' E, 197.75 feet to an iron pin in the north line of a 16.5 foot alley,

thence following the north line of said alley, S 74°-08.5' W, 199.13 feet, passing through an iron pin at 174.01 feet marking the easterly right-of-way line of Main Street, to a R.R. spike on the centerline of Main Street,

thence following the centerline of Main Street, N 10°-17' W, 197.75 feet to the PLACE of BEGINNING.

The above described tract of land contains 0.90 acres of which 0.11 acre is dedicated for highway purposes.

The above description is the result of a survey completed February 9, 1974, by Daniel Gilbert, P.S. # 5402 and Paul Clapsaddle, P.E., S.I.T..

ATTEST:

Daniel Gilbert P.S. # 5402

Rec. Sur No 5402

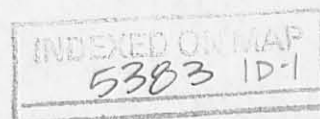

CREVISON SURVEY II

February 9, 1974

The following described tract of land is situated in the State of Ohio, County of Logan, V.M.S. No. 775 & 6155, Township of Perry, Village of West Mansfield, being all of Charles D. and Janet L. Crevison's 1.25 acre tract described in Logan County Deed Record Volume 344, Page 892, being more particularly described as follows:

Commencing at a R.R. spike in the center of Main Street being at the northwest corner of Charles Crevison's 0.90 acre tract, said spike being N 10°-17' W 661.61 feet from a stone in the south line of V.M.S. No. 775 and 6155 as shown in Logan County Engineer's field book 667 at page 74, said spike being the PLACE of BEGINNING,

thence following the centerline of Main Street, N 10°-17' W, 289.71 feet to a R.R. spike at the southwest corner of Carl Hutchins 0.45 acre tract,

thence following the south line of said Hutchin's 0.45 acre tract, N 85°-04' E, 200.00 feet passing through an iron pin at 25.11 feet marking the easterly right-of-way line of Main Street, to an iron pin in the westerly line of Edwin Moffitt's 0.69 acre tract,

thence following the westerly line of said Moffitt's 0.69 acre tract and continuing along the westerly line of the West Mansfield Conservation Club's 29.39 acre tract, S 10°-17' E 251.62 feet to an iron pin at the northeast corner of Charles Crevison's 0.90 acre tract,

thence following the north line of said Crevison's 0.90 acre tract, S 74°-08.5' W, 199.13 feet, passing through an iron pin marking the easterly right-of-way line of Main Street at 174.01 feet, to the PLACE of BEGINNING.

The above described tract of land contains 1.24 acres of which 0.17 acre is dedicated for highway purposes.

The above description is the result of a survey completed February 9, 1974 by Daniel Gilbert, P.S. # 5402, and Paul Clapsaddle, P.E., S.I.T..

ATTEST: _____
Daniel Gilbert

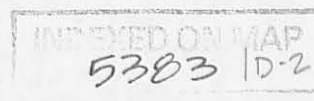

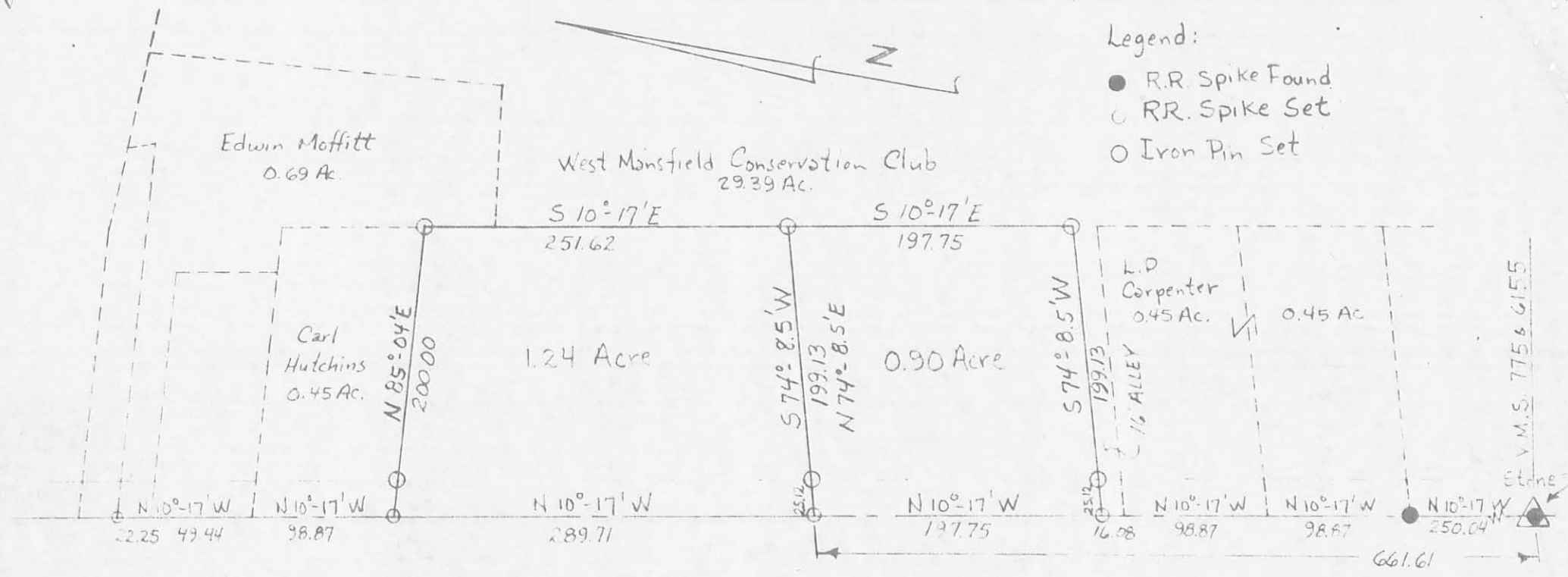

Ref. FB. 667/Tg. 74

Scale: 1" = 100'

Date: 4/21/73

Drawing No. 74-00115

Surveyed By:

Daniel Gilbert, P.S.#5402
 & Paul Clapsaddle, PE, S.I.T.

IP
 INDEXED ON MAP

CHARLES CREVISON SURVEY
 State of Ohio
 County of Logan
 Township of Perry
 Village West Mansfield
 V.M.S. No. 775 & 6155

ATTEST: Daniel Gilbert P.S.#5402
 No. 5402

CREVISON TO CLAPSADDLE SURVEY

October 26, 1974

The following described tract of land is situated in the State of Ohio, County of Logan, V.M.S. No. 775 and 6155, Township of Perry, Village of West Mansfield, being the north part of Charles D. and Janet L. Crevison's 1.25(1.24) acre tract described in Logan County Deed Record Volume 344, Page 892, being more particularly described as follows:

Commencing at a R.R. spike in the center of Main Street (C.R. No. 142), being at the northwest corner of Charles Crevison's 0.90 acre tract, said spike being N 10°-17' W, 661.61 feet from a stone in the south line of V.M.S. No. 775 and 6155 as shown in Logan County Engineer's field book 667 on page 74; thence following the centerline of Main Street, N 10°-17' W, 63.00 feet to a R.R. spike being the PLACE of BEGINNING,

thence following the centerline of Main Street, N 10°-17' W 226.71 feet to a R.R. spike at the southwest corner of Carl Hutchins 0.45 acre tract,

thence following the south line of said Hutchin's 0.45 acre tract, N 85°-04' E, 200.00 feet (passing through an iron pin at 25.11 feet marking the easterly right-of-way line of Main Street), to an iron pin in the westerly line of Donald Crevison's 0.69 acre tract,

thence following the westerly line of said Crevison's 0.69 acre tract and continuing along the westerly line of the West Mansfield Conservation Club's 29.39 acre tract, S 10°-17' E 222.62 feet to an iron pin,

thence S 83°-54' W, 199.66 feet (passing through an iron pin at 174.59 feet marking the easterly right-of-way line of Main Street), to the PLACE of BEGINNING.

The above described tract of land contains 1.03 acres of which 0.13 acre is dedicated for highway purposes.

The above description is the result of a survey completed October 26, 1974, by Paul R. Clapsaddle, P.E. and P.S. # 6140.

ATTEST:

Paul R. Clapsaddle, P.E., P.S. # 6140

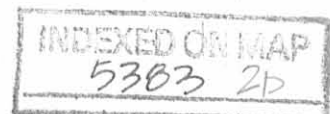

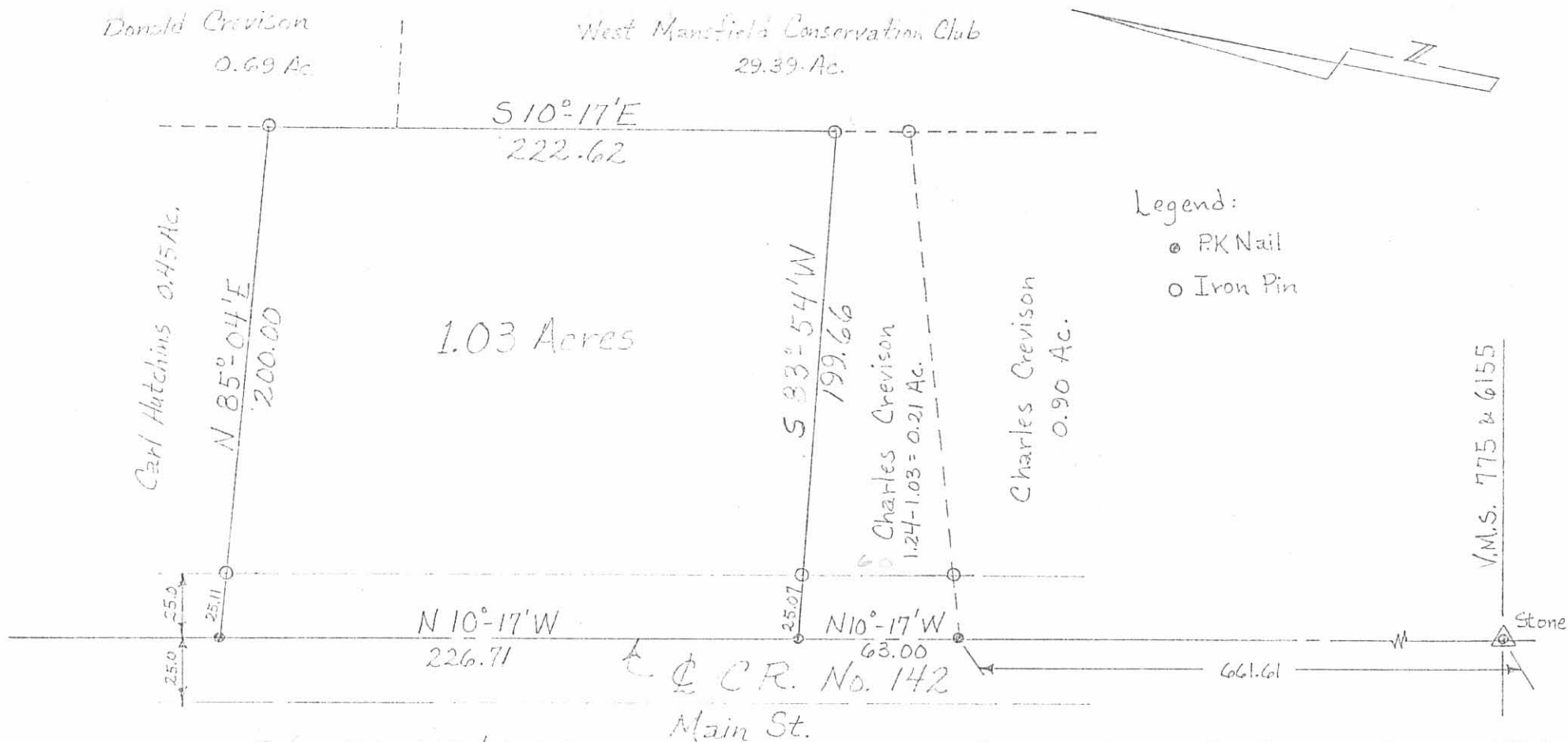

Ref. F.B. 667/Pg. 74
 Scale: 1" = 60 feet
 Date: 10/26/74
 Drawing No: 74-00140
 Survey By:
 Paul R. Clapsaddle, P.E., P.S.

CREVISON TO CLAPSADDLE SURVEY
 State of Ohio
 County of Logan
 Township of Perry
 Village of West Mansfield
 V.M.S. No. 775 & 6155

ATTEST: Paul R. Clapsaddle, P.E., P.S. #6140

INDEXED ON MAP
 5303 28

