

Mc Donald survey  
Zane and Perry Twp.  
V.M.S. 3753

see Book 573

Pages: 50 to 54

for Road 153

(see Book 597 Page 5  
for Healy survey  
Note Dates)

104.95  
31.91

136.86

JFGHIDJ - All angles

Ran in field closed O.K.

ABCDEH - Angle at A Not ran in field

survey made in order to get description for  
form loan.

to scale

1615

Checked By Large Map

INDEXED ON MAP

Oct. 2, 1934  
First day  
F. Wright  
O.L. Mills

55

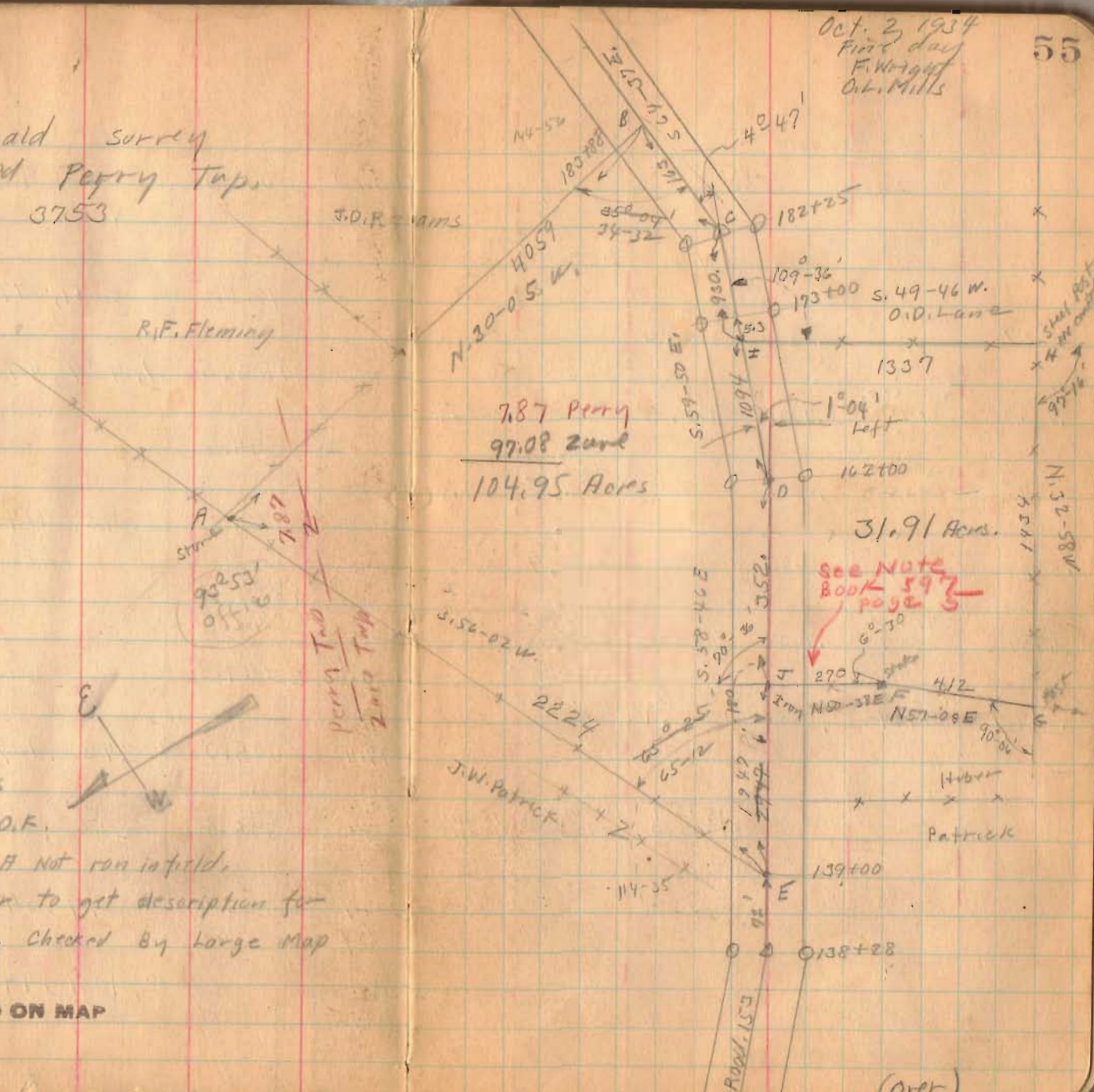

787 Perry  
97.08 Zane  
104.95 Acres

31.91 Acres.

See Note  
Book 597  
page 5

(over)



Mc Donald Survey  
Zane Twp.

cosine	Bearing Dist	Sine	Lat. N+ S-	cosine S-	D. P.T. E+	cosine N-	D. M. D.	Net	Area. (D. M. D.) S-
.5427	N. 57-08 E 412	.8399	223.3 <del>223.6</del>		346.0		346.0	77, 262	
.6343	N. 50-38 E. 270	.7731	171.0 <del>171.3</del>		208.7		900.7	154, 020	
.5185	S. 58-46 E. 352	.8551		182.7 <del>182.5</del>	301.0		1410.4		257, 680
.5025	S. 59-50 E. 1094	.8646		550.0 <del>549.7</del>	945.4 <del>945.9</del>		2656.8		1, 461, 240
.6459	S. 49-46 W. 1337	.7634		864.2 <del>863.6</del>		1020.7	2581.5		2, 230, 932
.8390	N. 32-58 W. 1434	.5442	1202.6 <del>1203.1</del>			780.4	780.4	938, 509	

1596.9 1596.9 1801.1 1801.1  
1578.0 1575.8 1801.6 1801.1

(22)

(25)

1, 169, 791 3, 949, 852

1, 169, 791

2 (2, 780, 061

43560 (1, 390, 031

31, 9107

31, 91 Acres

1615

INDEXED ON MAP





Lee Survey  
V.M.S. 3753  
Zane Township  
June 24, 1978

The following described real estate situated in Zane Township, Logan County, Ohio and being part of Virginia Military Survey 3753 and more particularly described as follows:

Beginning at a railroad spike in the center of County Highway No. 153, at the northwest corner of William H. Blumenschein's 1.50 acre tract, said spike being station 178 + 94.8 as shown in Logan County Engineers field book 573, page 53; thence with the centerline of said C. H. 153 N. 59°50'W. 150.0 feet to a railroad spike; thence N. 45°10'E. 344.8 feet to an iron bar in the west line of Carol W. Losey's 142.20 acre tract, passing an iron bar at 31.06 feet; thence with said Losey's west line S. 29°50'E. 150.0 feet to an iron bar at the northeast corner of said 1.50 acre tract; thence with the north line of said tract S. 45°10'W. 267.2 feet to the place of beginning, passing an iron bar at 236.12 feet.

Containing 1.02 acres more or less.

The above described tract being part of Agnes M. Lee's 38.69 acre tract.

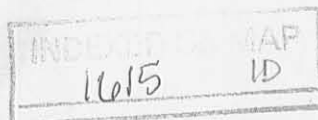

AGNES M. LEE  
37.67 AC.

CAROL W. LOEY  
142.20 AC.

1.02 AC.

WILLIAM H. BLUMENSCHNEIN  
1.50 AC.

R.R. Spk FOUND  
STA. 178+94.8

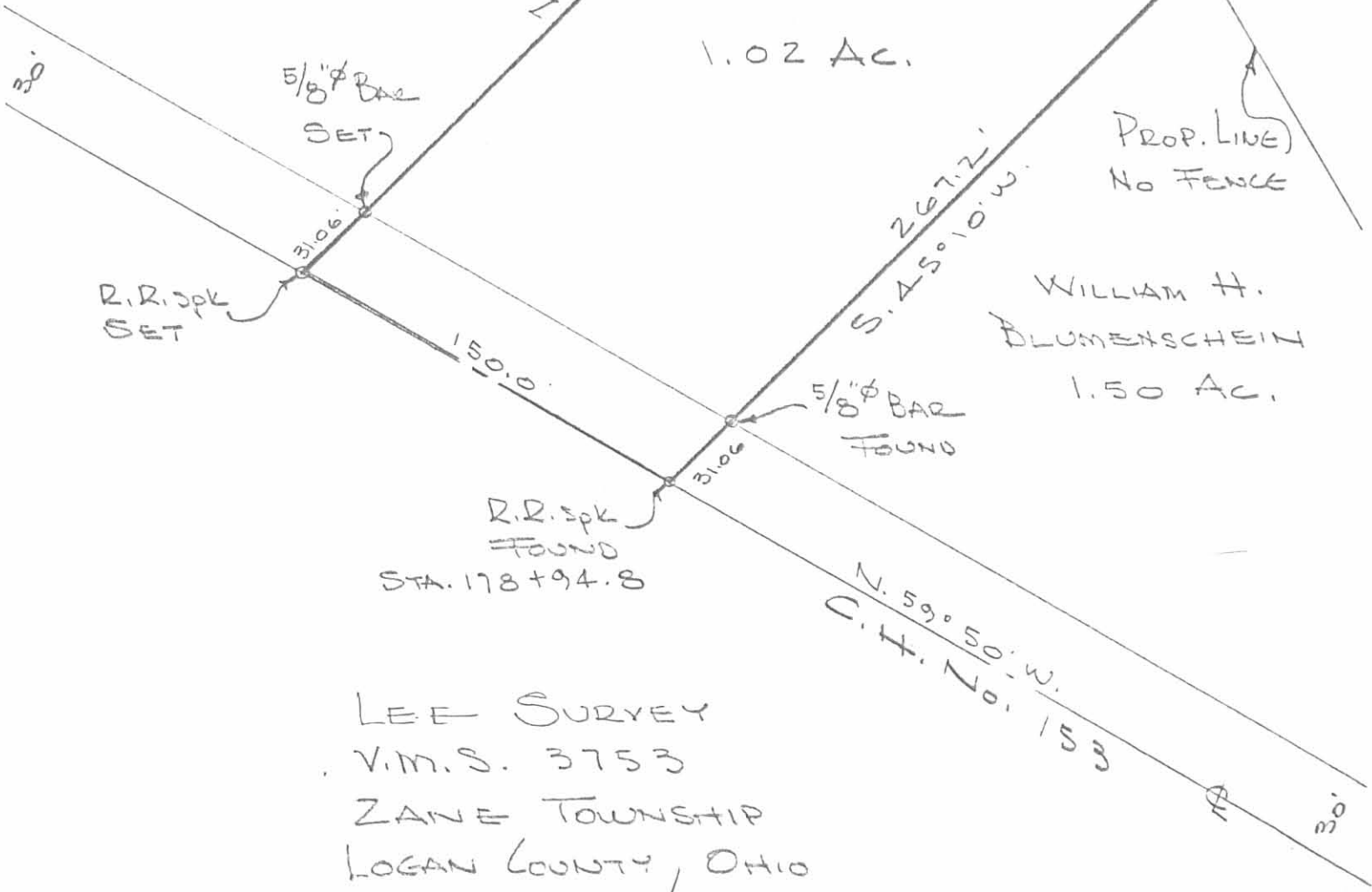

LEE SURVEY  
V.M.S. 3753  
ZANE TOWNSHIP  
LOGAN COUNTY, OHIO  
JUNE 24, 1978  
SCALE 1" = 60'

1615 IP  
INDEXED ON MAP

DAN L. DODSON  
REG. SURVEYOR 4270  
BELLEFONTAINE, O.

LEE SURVEY  
V.M.S. 3753  
PERRY & ZANE TOWNSHIPS  
October 30, 1976

The following described real estate situated in Perry Township and Zane Township, Logan County, Ohio and being part of Virginia Military Survey 3753 and more particularly described as follows:

Beginning at a railroad spike in the center of County Highway No. 153 at the northwest corner of Agnes M. Lee's 95.00 acre tract as described in deed volume 358, page 192, said spike being Station 138+99.4 as shown in Logan County Engineers field book 573, page 50; thence with said Lee's north line N.56°06'E. 2224.0 feet to an iron bar at the northeast corner of said tract; thence with said Lee's east line S.29°50'E. 940.8 feet to an iron bar; thence S.32°38'W. 1563.2 feet to a railroad spike in the center of said C.H. 153; thence with the centerline of said road N.58°46'W. 1720.3 feet to the place of beginning.

Containing 54.81 acres more or less, of which 1.23 acres are in Perry Township and 53.58 acres are in Zane Township.

The above described tract being part of Agnes M. Lee's 95.00 acre tract as described in deed volume 358, page 192.

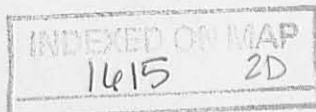

Par. 8 & 27

MARGARET J. HEFNER

PERRY TOWNSHIP  
ZANE TOWNSHIP

MARGARET J.  
HEFNER

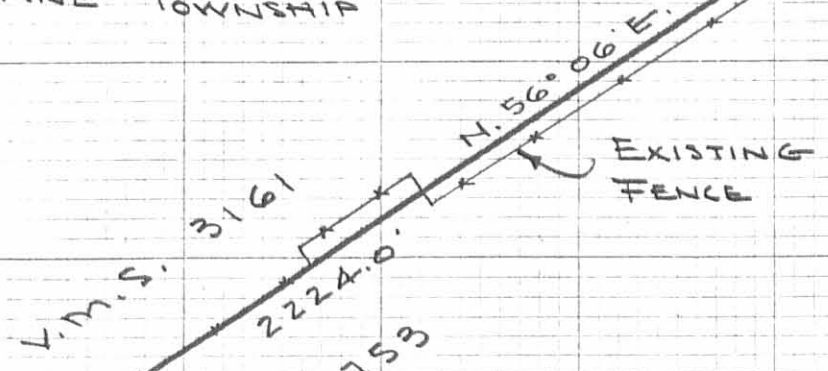

5/8"  $\phi$  BAR SET

5/8"  $\phi$  BAR SET

54.81 AC.

53.58

R.R. SPL SET  
STA. 138+99.4

N. 58° 46' W.  
1720.3'

S. 32° 38' W.  
1563.2'

AGNES M.  
LEE

R.R. SPL SET

C.H. No. 153

REF:  
F.B. 521 PG. 55  
F.B. 573 PG. 50-54

1615 2P

INDEXED ON MAP

LEE SURVEY  
V.M.S. 3753

PERRY & ZANE TOWNSHIPS  
LOGAN COUNTY, OHIO

OCTOBER 30, 1976

SCALE 1" = 400'

DAN L. DODSON  
REG. SURVEYOR 4270  
BELLEFONTAINE, O.

1934

McDonald Survey ( 104.95 acres )

The following described land in V.M.S. 3753 Zane and Perry Township, Logan County, Ohio.

Beginning at an iron midway between two concrete R/W posts, said iron being in the center of County Road No. 153 and in the North line of Zane Township; thence with the center of Road No. 153, S.51° 21' E. 857 feet, S.54° 0' E. 200 feet, S.59° 13' E. 1128 feet, S.58° 46' E. 72 feet to a point, said point being Station 139+00 of said Road No. 153 and the beginning point of this survey; thence continuing with the center of said road S.58° 46' E. 2299 feet to an iron S. 59° 50' E. 2024 feet to an iron S.64° 37' E. 163 feet to an iron at J.D. Reams' S.W. corner; thence with said Reams West line and R.Fleming's West line N.30°05' W. 4059 feet to a stone at R.Flemin's N.W. corner and in G.W.Harding's S. line; thence with said Harding's South line and W.Patrick's South line S.56° 02' W. 2224 feet to place of beginning, said tract containing 7.87 acres in Perry Township, 97.08 acres in Zane Township, making a total of 104.95 acres, more or less and being the same tract as surveyed Oct. 1934 as shown in Logan County Survey Book 521 Page 55 and 57.

INDEXED ON MAP

1615 3D-1



McDonald Survey ( 31.91 acres )

The following described land in V.M.S. 3353 Zane Township, Logan County, Ohio.

Beginning at an iron <sup>midway</sup> ~~set~~ between two concrete R/W posts said iron being in the center of County Road 153 and in the North line of Zane Township; thence with the center of Road 153 S.51° 21'E. 857 feet; S.54° 0' E. 200 feet; S.59° 13' E. 1128 feet; S.58° 46' E. 2019 feet to an iron, said iron being the beginning point of this survey; thence with the center of Road No. 153 S.58° 46'E. 352 feet to an iron; S.59° 50' E. 1094 feet to an iron at O.D. Lane's N.E. corner; thence with said Lane's N. line S.49° 46' W. 1337 feet to a steel post set in concrete at said Lane's S.E. corner and in R.L. Aspinall's E. line; thence with said Aspinall's E. line N.32° 58' W. 1434 feet to a post at said Aspinall's N.E. corner and in D.H. Huber's S. line; thence with said Huber's S. line N.57° 08' 412 feet to a stake; thence N.50° 38' E. 270 feet to the place of beginning said tract containing 31.91 acres more or less and being the same tract as surveyed Oct. 1934 as shown in Logan County Surveyor's Record 521, Page 55.

See Note Book 597  
Page 8

INDEXED ON MAP

(1615) 3D-2