

Middlebury Cemetery Extension

Sec Book 457

Page 40 for Levels

Page 50 for Extension No. 2

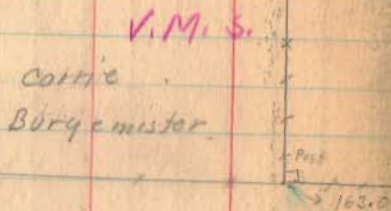

V.M.S.

1662

INDEXED ON MAP

JUNE - 22 - 1935 52

Rain
 F. Wing 47
 E. Cora
 J. Teets
 Hatcher } Trusts
 Wyrick }



Columbus St. County Road. 153

PRESENT
 CEMETERY

Drain

3155

Carrie T.A. Spain
 Burqemister

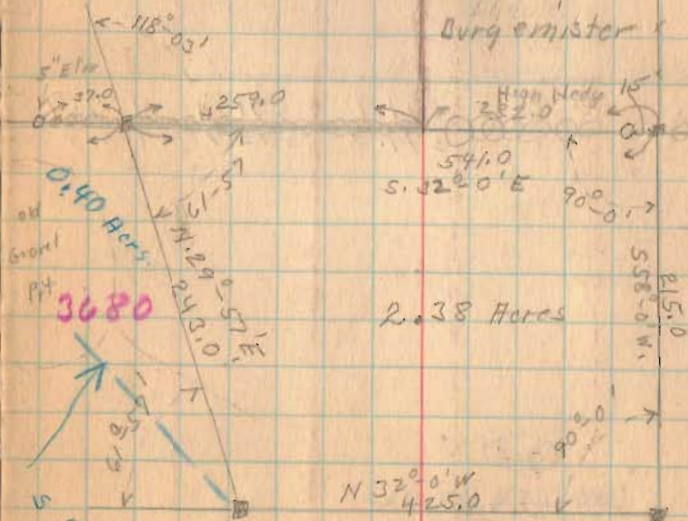

3680

2.38 Acres

N 32° 0' W
 425.0

Eli Norviel

S 5-45 N
 350.0
 (410)
 10-21-36

Middleburg Cemetery Extension

See Book 584 Page 52 for Survey

Base Line s. line of old
Cemetery Measuring South

1662
INDEXED ON MAP



Nov. 27-1935
R. W. Wright
E. Cole
G. Wilgus

County Road 150

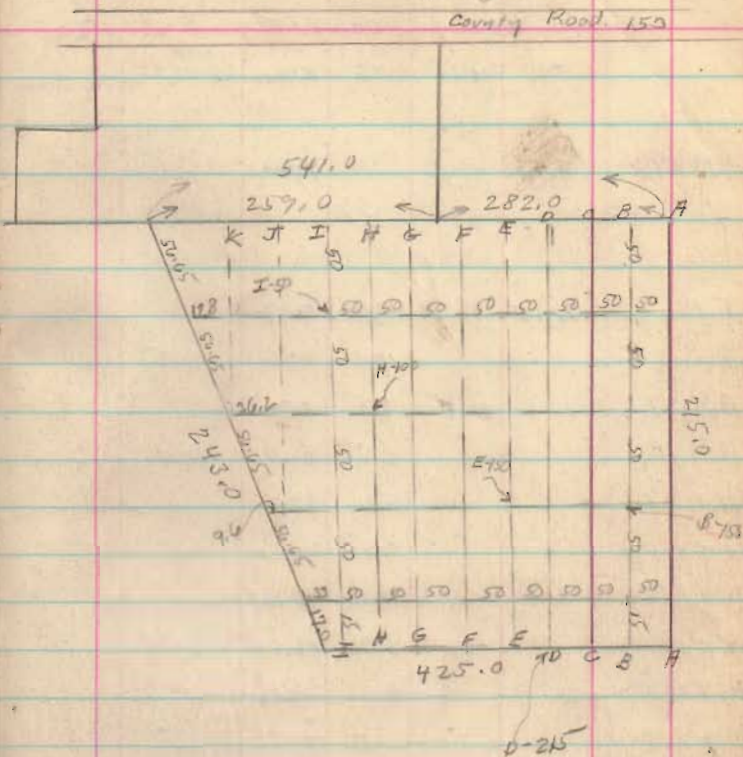

1935

Middleburg Cemetery.

The following described land in V.M.S. 3680 and being in Zane Township, Logan County, Ohio.

Beginning at a point in the line between V.M.S. 3155 and V.M.S. 3680 said point being the S.^W. Corner of the present cemetery and the ~~S~~.^W. Corner of a tract of land owned by Carrie Burgemister; thence with said V.M.S. survey line and S.W. side of said Burgemister land S.32° 0' E. 282.0 feet to a stake at said Burgemister S.^W. Corner and ~~N~~.^W. Corner of T.A. Spain land; thence S. 58° 0' W. 215.0 feet to a stake; thence N.32° 0' W. 425.0 feet to a stake; thence N.29° 57' E. 243.0 feet to a stake in V.M.S. Survey line at S.W. side of present cemetery; thence with present cemetery line and N.E. side of V.M.S. 3680 S.32°0' E. 259.0 feet to the place of beginning said tract containing 2.38 acres more or less and being the same tract as surveyed June 22, 1935 as shown in Logan County Surveyor's Book 584 Page 52.

INDEXED ON MAP

1662 ID-1

1936

Middleburg Cemetery Extension No. 2

The following described land in V.M.S. 3680 and being in Zane Township, Logan County, Ohio.

Beginning at a point in the line between V.M.S. 3155 and V.M.S. 3680 said point being the S. W. corner of the original cemetery thence with N. W. side of V.M.S. 3680 and the line between original cemetery and cemetery extension No. 1 N. $32^{\circ}-0'$ W. 259.0 feet to a stake said stake being the beginning point of this survey, thence S. $29^{\circ}-57'$ W. with the N. W. side of cemetery extension No. 1 2430 feet to a steel pipe in concrete, thence N. $5^{\circ}-45'$ E. 350.0 feet to a post at S. W. corner of original cemetery and also being in N. E. side of V.M.S. 3680, thence with the S. W. side of original cemetery and N. E. side of V.M.S. 3680 S. $32^{\circ}-0'$ E. 165.0 feet to place of beginning said tract containing 0.40 of one acre more or less and being same tract as surveyed October 1936 as shown in Logan County Engineers Book 584, Page ⁵² 42.

INDEXED ON MAP

1662 1D-2

44

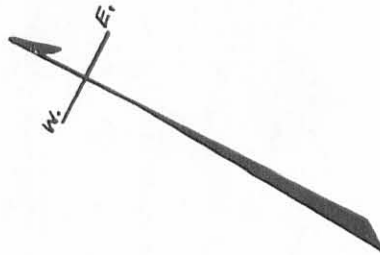

Carrie Burgemister

ORIGINAL CEMETERY

V. M. S.

3155

Carrie Burgemister

T. A. Spain

S. 32°-0'E. 163.0'

S. 32°-0'E. 259.0'

S. 32°-0'E. 282.0'

V. M. S.

3680

Extention No. 2
0.40 Acres

S. 5°-43' W. 350.0'

N. 29°-57' E. 243.0'

Extention No. 1
2.38 Acres.

S. 58°-0' W. 215.0'

N. 32°-0' W. 425.0'

Surveyed Oct. 21, 1936
Logan County Engineers Book 584 Page 42

1662 IP

INDEXED ON MAP



MIDDLEBURG CEMETERY EXTENTION NO. 2
LOGAN COUNTY OHIO
ZANE TOWNSHIP
V. M. S. 3680
1936
1" = 50'

May 18, 1886. Game

Course of road $N40\frac{1}{2}W$

Set off east line at right
angles to road — $S49\frac{1}{2}E$
Measured 670' for $SE \angle$

Line B. with Survey line
 $N35\frac{1}{2}W$ 297'

Line C. from stake as
set for $SE \angle$ to stone pile
 $NW \angle$ $N49\frac{1}{2}E$ 361'

Line D. $S46\frac{1}{2}E$ 214' set ∇

Sp. Cemetery Survey

Line E. $N50\frac{1}{2}E$
at 165' 2" $SE \angle$ to graveyard.

Set stakes in east line every 50'

Began at 500' from end of
road in east line for curve

11662

Curve of road —

Begin at Stake 500 of east
lineSta 5 — Angle R $24\frac{1}{2}^\circ$ " 1 " R $12^\circ 35'$ " 2 " R $6^\circ 40'$ " 3 " R $9^\circ 28'$

" 4 is at 128' from E

S8¹/₂ of lot. Angle $44^\circ 38'$ ^{from line}" 5 Angle R $13^\circ 39'$ ^{from line}" 6 " R $52\frac{1}{2}^\circ$ " 7 " R $29^\circ 45'$ Bearing $N63\frac{1}{2}^\circ E$ " 8 Angle Right 30°
distant 75' from West line" 9 Angle Right $34^\circ 45'$ " 10 " R $37^\circ 45'$ " 11 " Left $8^\circ 25'$ " 12 is 7' from stake off
N. 5 of east line on

west side of 33'

End of outside in west side of
entrance at 9' —inside stake set 20' from
stake 12 is about in same
line.

11662

Col. Haines lot is 18'
from west line. Pods
lot is south of Haines
24' x 12' long way east of
West.

86' 9" from north side
Col. Haines lot to line
of cemetery, east line

from 30' to 40' will be
ornamental ground 8'
walk to be above
set lots from Haines lot
east.

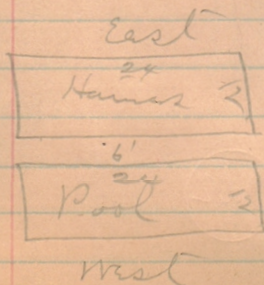

The High ground has
about 170' width to gravel
bank from West line

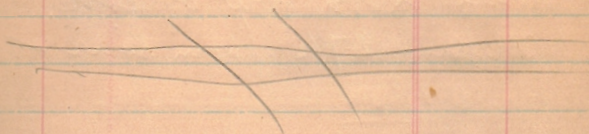

In running out on
West line we ended with
a walk 6' and was 12'
from line SW think
we will throw all into
our lot until we pass
next walk to east.

Made Haines Row and
Pool Row each 14' and
8' walk between

1462

Made Plot to correspond
with old plot from 39 down
except we made 6' walk
and extra row of lets,
making $27\frac{1}{2}$ ' from line

May, 19, 1886
Old Grave Yard from center
of road is 115' on east side
on south side $89\frac{1}{2}$ '
on west side 117'
on north side 92'



In surveying road made
curve at No. 5 and from
then on set stakes at
very second curve stake
and 10' to right for center

Ran around curve came
out at No. 11 at 23'-9" from
No. 5

1662

"B" Cut Fill

0	40.00	40.00	0.00	
Lvs.	0.36	40.36		
B.M.	1.67	39.19		
1	9.67	31.19	32.00	.81
Change	11.84	29.02		
Lvs.	1.54	30.56		
2	7.47	23.09	24.00	.91
Chan	10.53	20.01		
3	10.03	20.54	24.00	3.46
Chan	11.06	19.50		
4	4.35	26.21	26.00	1.21
Change	5.46	30.10		
Lvs.	11.67	41.77		
4+70	7.10	34.67		
4+85	10.97	30.50		
5-	5.95	36.82	34.00	1.82

0. cent road.

B.M. S.E. < Base stone Hillings monument.

Channel at Sta 2+5.6'

Sta 3+17 old channel.

4+70 High place

11662

Cut Fill

Ins		<u>41.77</u>			
change	0.89	<u>40.88</u>			
Ins	7.20	<u>48.08</u>			
6	2.20	45.88	43.00	2.88	
7	11.10	36.98	40.00		3.03
8	0.70	47.36	46.00	1.36	
9	0.92	47.16	46.00	1.16	
10	3.44	39.64	41.00		1.36
10+70'	5.20	<u>42.88</u>			
11	8.24	39.84	36.00	3.84	
BM.	3.24	<u>44.34</u>			
Rem.	8.88	39.20			

Sta 11+22'9" Stake No. 5

Rem. top sugar stump at 5.0'
Left of Sta 10. X with plug
down in end nail.

 Note 2