

ARMENTROUT TO LAREY DESCRIPTION  
(March, 1963)

Being situated in Zane Township, Logan County, Ohio;  
and being a part of V.M.S. #4570.

Beginning at a stone in the center of County Road #29  
that bears S66°-00'E 1302.0 feet from the intersection of the  
west line of Zane Township and County Road #29, said stone is the  
southeast corner of Earnest L. Wirick's 18.79 acre tract. Thence  
with Wirick's east line N36°-00'W 402.7 feet to an iron for the  
place of beginning for this description.

Thence continuing N36°-00'W 462.2 feet to a corner post.  
Thence N40°-20'E 334.5 feet to a corner post.  
Thence S44°-35'E 492.4 feet to an iron.  
Thence S46°-12'W 402.5 feet to the place of beginning.  
Containing 4.00 acres more or less.

Right-of-Way Easement :

Commencing at the southwest corner of the above described  
tract;

Thence N46°-12'E 22.2 feet.

Thence S36°-00'E 443.8 feet more or less to the center of  
County Road #29.

Thence with County Road #29 N66°-00'W 44.0 feet to the  
above mentioned stone.

Thence N36°-00'W 402.7 feet to the place of beginning.

It is the intention of this description to grant a right-  
of-way easement 22.0 feet wide from the southwest corner of the  
above mentioned tract southeasterly to County Road #29 with the  
understanding that all users will share equally in the mainte-  
nance of said right-of-way.

---

Owen K. Shirk  
Surveyor #4271

INDEXED ON MAP  
3542 1D

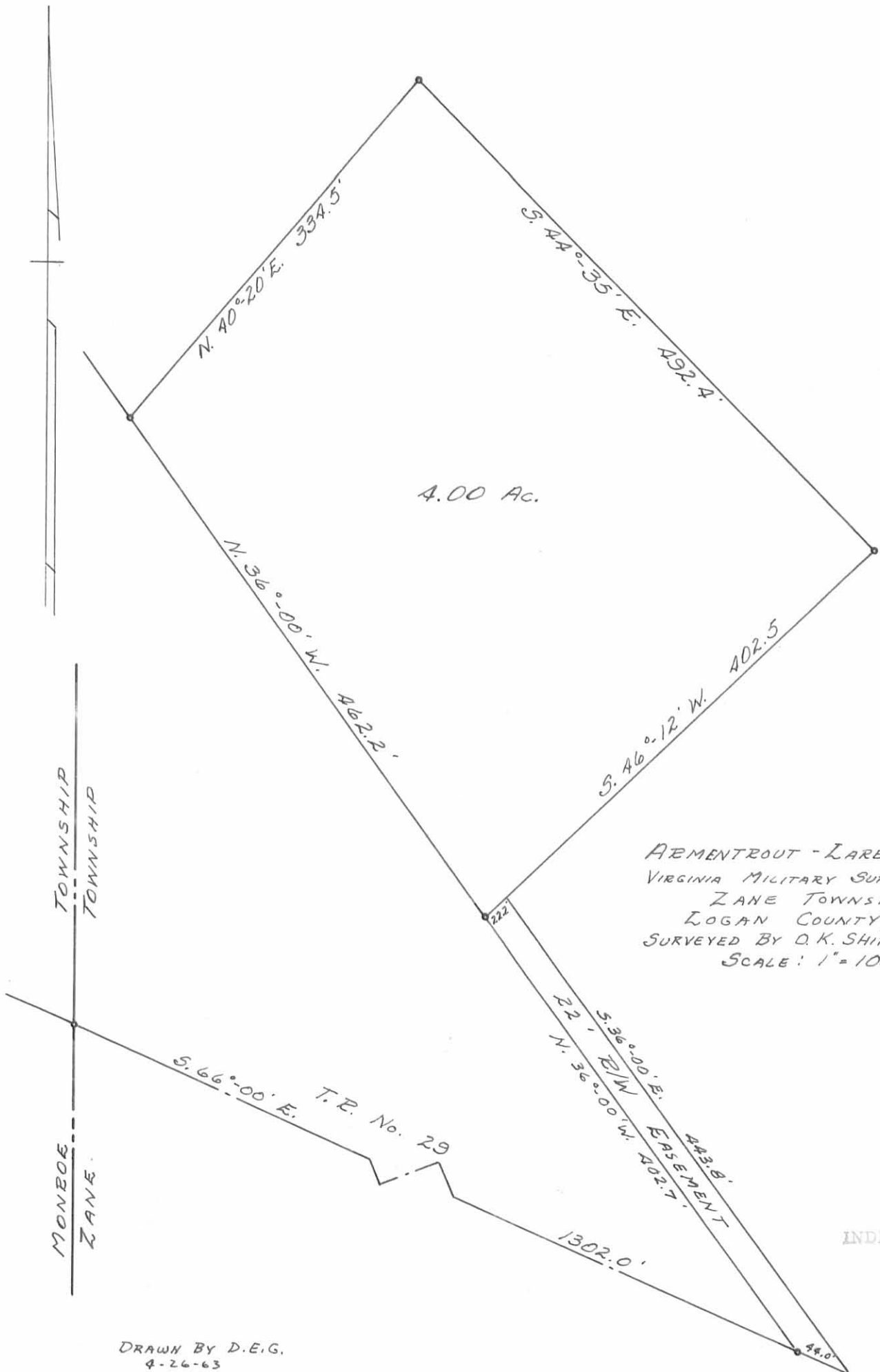

4.00 Ac.

ARMENTROUT - LAREY SURVEY  
 VIRGINIA MILITARY SURVEY 4570  
 ZANE TOWNSHIP  
 LOGAN COUNTY, OHIO  
 SURVEYED BY D.K. SHIRK - MARCH 1963  
 SCALE: 1" = 100'

3542 IP

INDEXED ON MAP

DRAWN BY D.E.G.  
 4-26-63