

Lockwood Survey Description

November, 1970

Being situated in Zane Township, Logan County, Ohio;
and being a part of V.M.S. #4570.

Beginning at an iron at the intersection of the center-
line of State Route #287 with the east line of V.M.S. #4570.

Thence with the center of State Route #287 S $14^{\circ} - 42'W$
15.8 feet to a iron.

Thence N $54^{\circ} - 08'W$ 310.5 feet to a iron.

Thence S $56^{\circ} - 55'W$ 253.5 feet to a iron.

Thence N $35^{\circ} - 53'W$ 145.5 feet to a iron.

Thence N $65^{\circ} - 58'E$ 50.8 feet to a iron.

Thence N $32^{\circ} - 11'W$ 958.5 feet to a iron in the south
line of a 27.67 acre tract.

Thence with said south line of said 27.67 acre tract
N $59^{\circ} - 36'E$ 363.0 feet to a corner post in the east line
of V.M.S. #4570.

Thence with the east line of V.M.S. #4570 S $31^{\circ} - 21'E$
1365.0 feet to the place of beginning.

Containing 9.50 acres more or less. Being surveyed from
a 75.00 acre tract.

Owen K. Shirk

Surveyor 4271

4805 ID

Lookwood Survey
V.M.S. 4570
ZANE Twp

Nov. 21, 1970

3

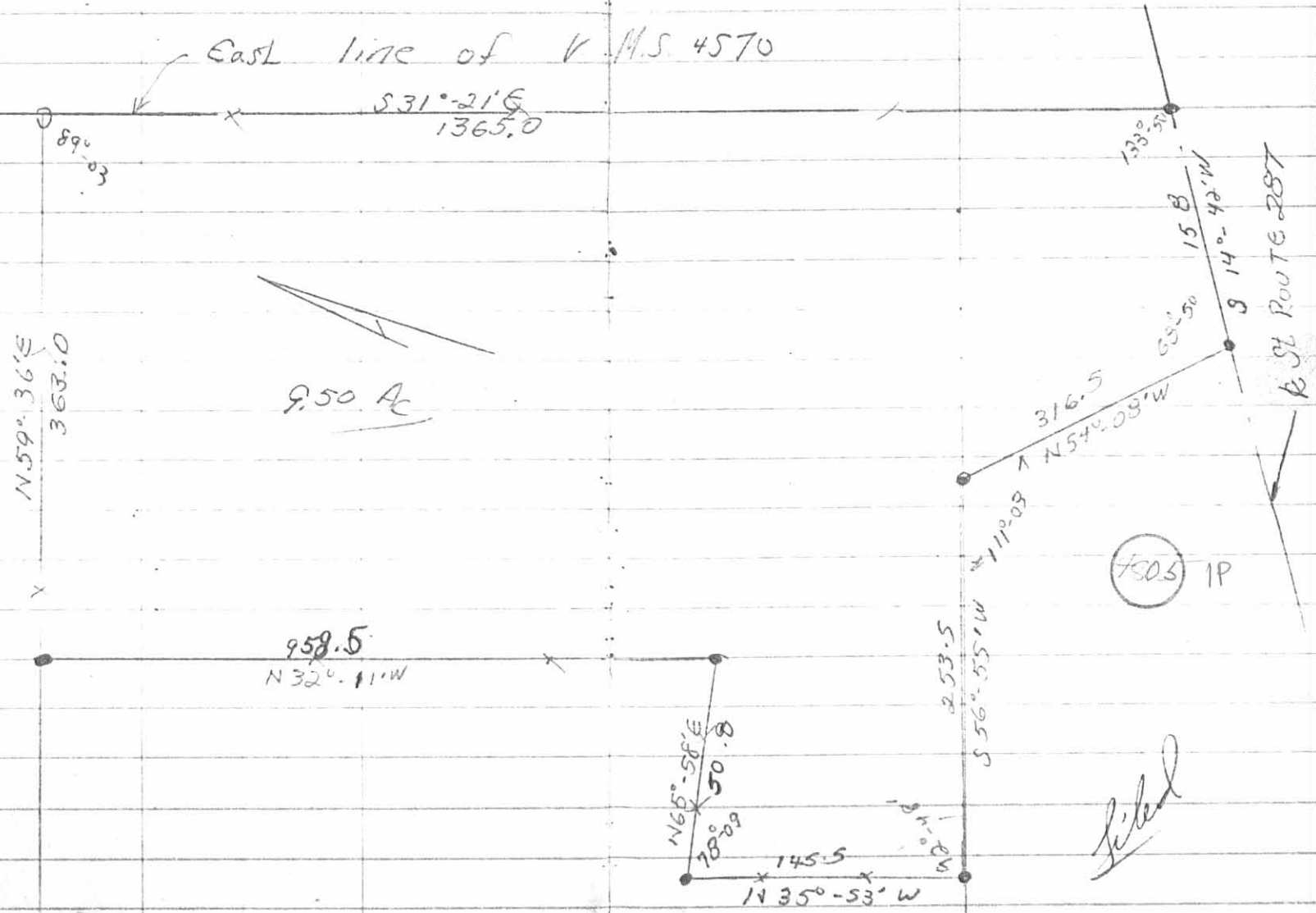

O.K.S. F.B. 15 Page 3