

Magar Survey Description  
June, 1971

Being situated in Zane Township, Logan County, Ohio; and being a part of V.M.S. #12256.

Beginning at a iron in the center of County Road #153 that bears S  $37^{\circ}$  -  $30^{\circ}$ E 1582.0 feet from the intersection of the centerlines of County Road #157 and County Road #153. Said iron is also the southwest corner of M. Dacey's 15.00 acre tract.

Thence with the south line of M. Dacey's 15.00 acre tract N  $57^{\circ}$  -  $14^{\circ}$ E 218.5 feet to an iron.

Thence S  $37^{\circ}$  -  $30^{\circ}$ E 200.0 feet to an iron.

Thence S  $57^{\circ}$  -  $14^{\circ}$ W 218.6 feet to a R.R.S. in the center of County Road #153.

Thence with the center of County Road #153 N  $37^{\circ}$  -  $30^{\circ}$ W 200.0 feet to the place of beginning.

Containing 1.00 acre tract more or less. Being surveyed from a 76.75 acre tract.

---

Owen K. Shirk  
Surveyor 4271

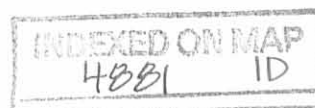

HAGAR SURVEY

ZANE TWP. ; LOGAN CO., OHIO

V.M.S. 12256 - SCALE: 1"=60'

• DENOTES IRONS

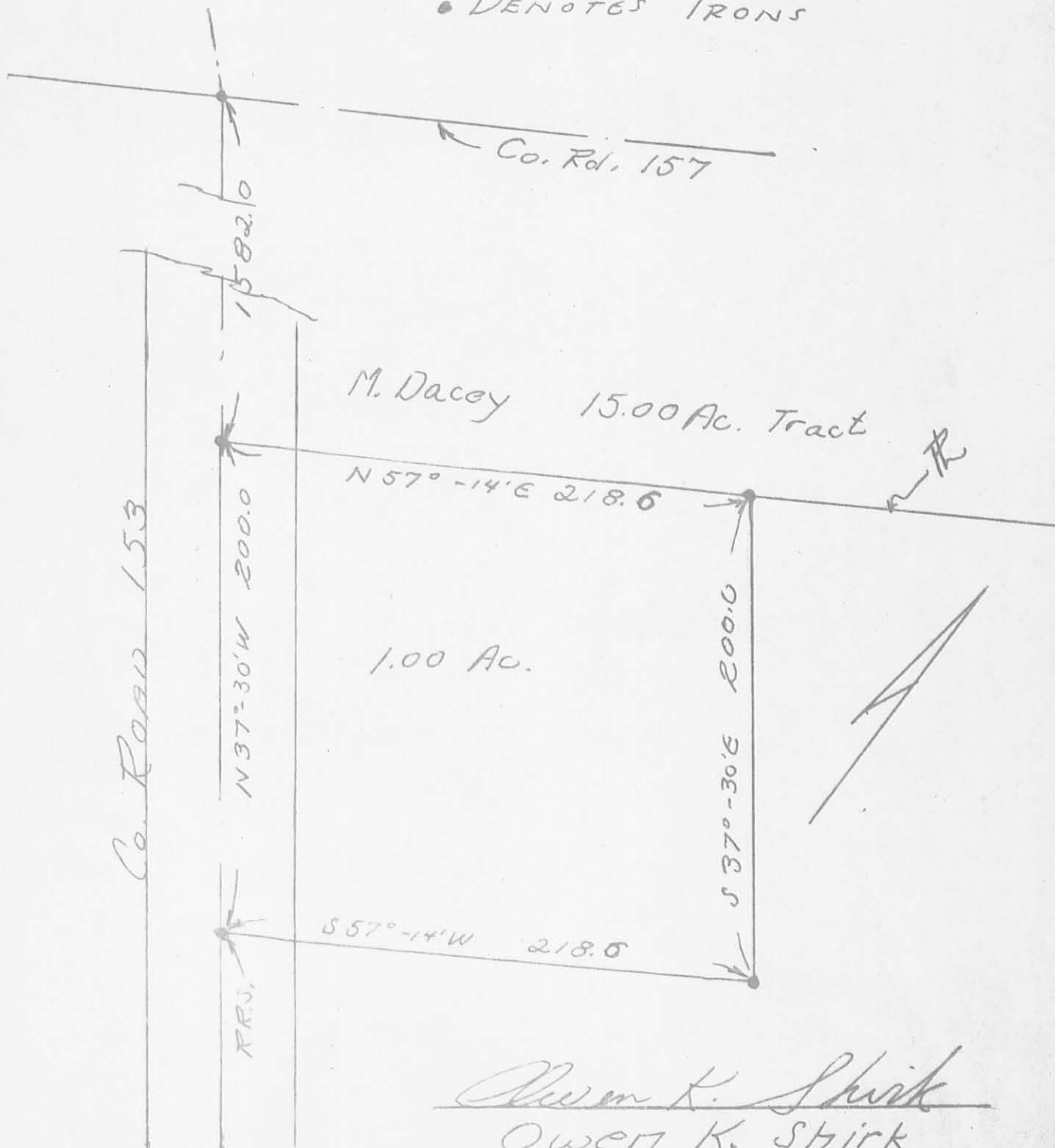

*Owen K. Shirk*

Owen K. Shirk

Surveyor 4271

Surveyed: 6-29-71

INDEXED ON MAP

4881 IP