

Rush to Brown Survey

July, 1972

Being situated in Zane Township, Logan County, Ohio; and being a part of V.M.S. 3680.

Beginning at a point in the center of County Road 158 that bears N  $8^{\circ}$ -04' W 826.2 feet from the intersection of said County Road 158 with Township 157. Said beginning point is also the north point of a 13.00 acre tract.

Thence with the center of County Road 158 N  $10^{\circ}$ -00' E 200.0 feet to an iron.

Thence S  $62^{\circ}$ -12' E 447.0 feet to an iron, passing thru an iron at 36.5 feet.

Thence S  $50^{\circ}$ -20' W 314.8 feet to a post.

Thence N  $41^{\circ}$ -28' W 283.5 feet to the place of beginning.

Containing 2.00 acres more or less, and being surveyed from a 102.25 acre tract.

---

Owen K. Shirk  
Surveyor 4271

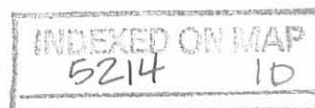

RUSH TO BROWN SURVEY  
 ZANE TWP., LOGAN COUNTY, OHIO  
 V.M.S. 3680 - 1" = 100' • DENOTES IRONS

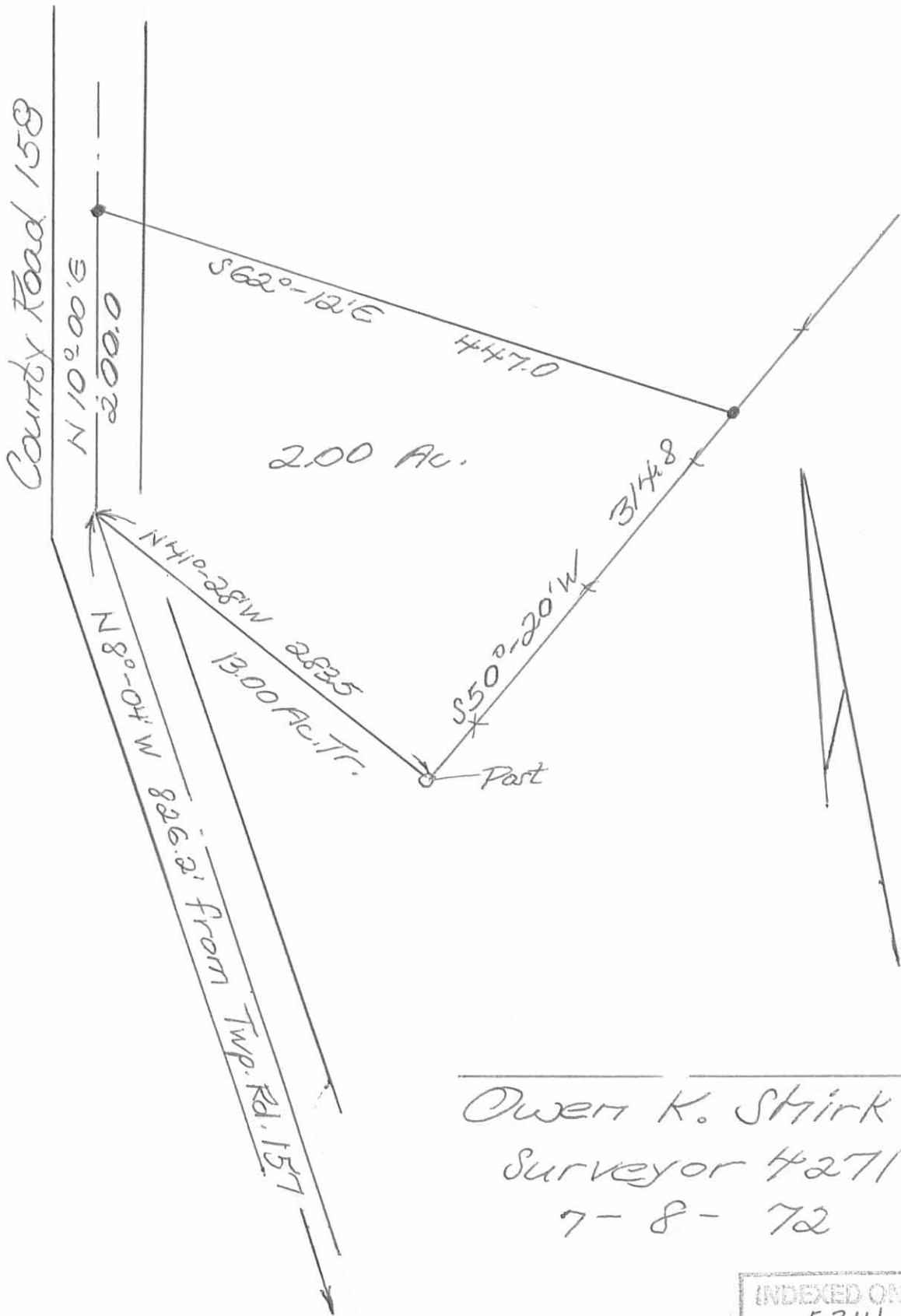

Owen K. Stirk  
 Surveyor #271  
 7-8-72

INDEXED ON MAP  
 5214 1P

LeValley to Brown

Sept., 1972

Being situated in Zane Township, Logan County, Ohio; and  
being situated in V.M.S. 3680.

Beginning at a point in the center of County Road 158 that  
bears N  $8^{\circ}-04'$  W 491.1 feet from the intersection of said County  
Road 158 with Township Road 157

Thence continuing with the center of County Road 158  
N  $8^{\circ}-04'$  W 324.9 to an iron at an angle in said County Road 158.

Thence again with the center of County Road 158 N  $10^{\circ}-00'$  E  
10.2 feet to a point.

Thence S  $41^{\circ}-28'$  E 283.5 feet to a post.

Thence S  $50^{\circ}-20'$  W 186.0 feet to the point of beginning.

Containing 0.62 of an acre more or less. Being surveyed  
from a 13.00 acre tract.



Owen K. Shirk  
Surveyor 4271

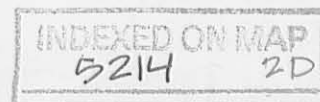

(2)

# LE VALLEY TO BROWIN

## ZANE TWP., LOGAN COUNTY

V.M.S. 3680 - 1" = 50' - • DENOTES IRONS

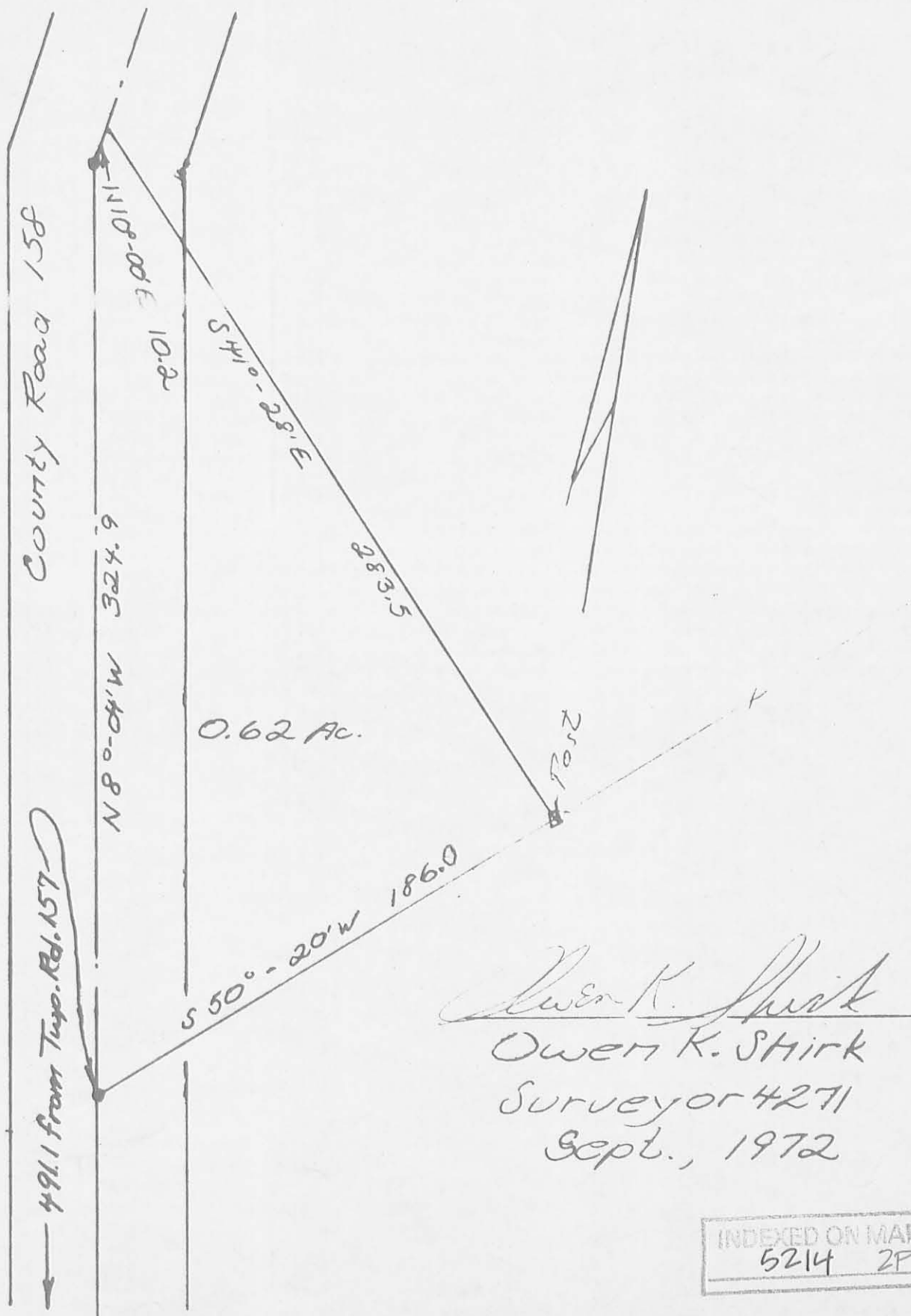

*Owen K. Stirk*  
 Owen K. Stirk  
 Surveyor 4271  
 Sept., 1972

INDEXED ON MAP  
 5214 2P