

LEE SURVEY
V.M.S. 3753
ZANE TOWNSHIP
October 1, 1977

The following described real estate situated in Zane Township,
Logan County, Ohio and being part of Virginia Military Survey
3753 and more particularly described, as follows:

Beginning at a railroad spike in the centerline of County Highway
No. 153 at the southeast corner of Frank E. Lee's 53.58 acre tract,
said spike being station 156 + 19.7 as shown in Logan County
Engineers field book 573, page 51; thence with said Lee's east
line N.32° 38' E. 260.2 feet to an iron bar; thence S.57° 22'E.
279.9 feet to an iron bar; thence S.32° 38'W. 253.4 feet to a
railroad spike in the center of said C. H. 153; thence with the
centerline of said road N.58° 46'W. 280.0 feet to the place of
beginning.

Containing 1.65 acres more or less.

The above described tract being part of Agnes M. Lee's 38.69
acre tract.

7039 1D

INDEXED ON MAP



FRANK E. LEE
53.58 AC.

AGNES M.
LEE
37.04 AC.

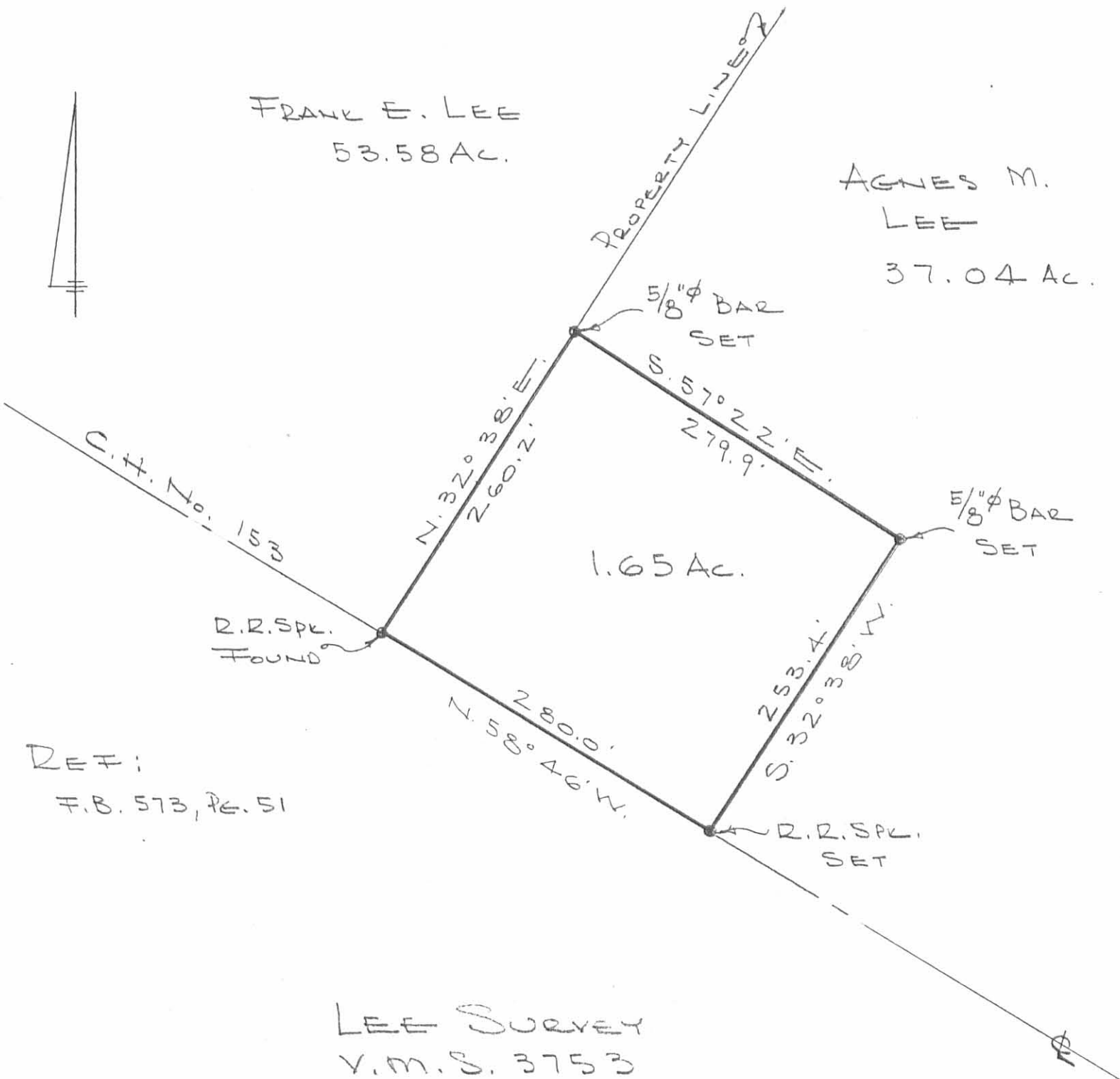

REF:
F.B. 573, Pg. 51

LEE SURVEY
V.M.S. 3753
ZANE TOWNSHIP
LOGAN COUNTY, OHIO
OCTOBER 1, 1977
SCALE 1"=100'

7039 IP

INDEXED ON MAP

DAN L. DODSON
REG. SURVEYOR 4210
BELLEFONTAINE, O.

Lee Survey
V.M.S. 3753
Zane Township
June 24, 1978

The following described real estate situated in Zane Township, Logan County, Ohio and being part of Virginia Military Survey 3753 and more particularly described as follows:

Beginning at a railroad spike in the center of County Highway No. 153, at the northwest corner of William H. Blumenschein's 1.50 acre tract, said spike being station 178 + 94.8 as shown in Logan County Engineers field book 573, page 53; thence with the centerline of said C. H. 153 N. 59°50'W. 150.0 feet to a railroad spike; thence N. 45°10'E. 344.8 feet to an iron bar in the west line of Carol W. Losey's 142.20 acre tract, passing an iron bar at 31.06 feet; thence with said Losey's west line S. 29°50'E. 150.0 feet to an iron bar at the northeast corner of said 1.50 acre tract; thence with the north line of said tract S. 45°10'W. 267.2 feet to the place of beginning, passing an iron bar at 236.12 feet.

Containing 1.02 acres more or less.

The above described tract being part of Agnes M. Lee's 38.69 acre tract.



AGNES M. LEE
37.67 AC.

CAROL W.
LOSEY
122.20 AC.

5/8" ϕ BAR
SET

N. 25° 10' E.
344.8'

S. 29° 50' E.
150.0'

5/8" ϕ BAR
FOUND

1.02 AC.

267.2'
S. 45° 10' W.

PROP. LINE
NO FENCE

WILLIAM H.
BLUMENSCHNEIN
1.50 AC.

5/8" ϕ BAR
SET

R.R. SPK
SET

31.06'

150.0'

5/8" ϕ BAR
FOUND

R.R. SPK
FOUND

STA. 178+94.8

31.06'

N. 59° 50' W.
C.H. No. 153

LEE SURVEY
V.M.S. 3753
ZANE TOWNSHIP
LOGAN COUNTY, OHIO
JUNE 24, 1978
SCALE 1" = 60'

DAN L. DODSON
REG. SURVEYOR 4270
BELLEFONTAINE, O.

INDEXED ON MAP
7039 28



30°

30°

LEE SURVEY
V.M.S. 3753
ZANE TOWNSHIP
August 6, 1977

The following described real estate situated in Zane Township,
Logan County, Ohio and being part of Virginia Military Survey 3753
and more particularly described as follows:

Beginning at a railroad spike in the center of County Highway No.
153 at the southwest corner of Carol W. Losey's 142.20 acre tract,
said spike being station 183 + 88 as shown in Logan County Engineers
field book 573, page 54; thence with the centerline of said C. H.
No.153 N.64° 37'W. 163.0 feet to a railroad spike; thence with
said centerline N.59° 50'W. 330.2 feet to a railroad spike; thence
N.45° 10'E. 267.2 feet to an iron bar in the west line of said
Losey's 142.20 acre tract, passing an iron bar at 31.06 feet;
thence with said Losey's west line S.29° 50'E. 489.0 feet to the
place of beginning.

Containing 1.50 acres more or less.

The above described tract being part of Agnes M. Lee's 40.19 acre
tract.

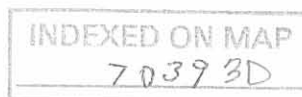

AGNES M.
LEE
38.69 AC.

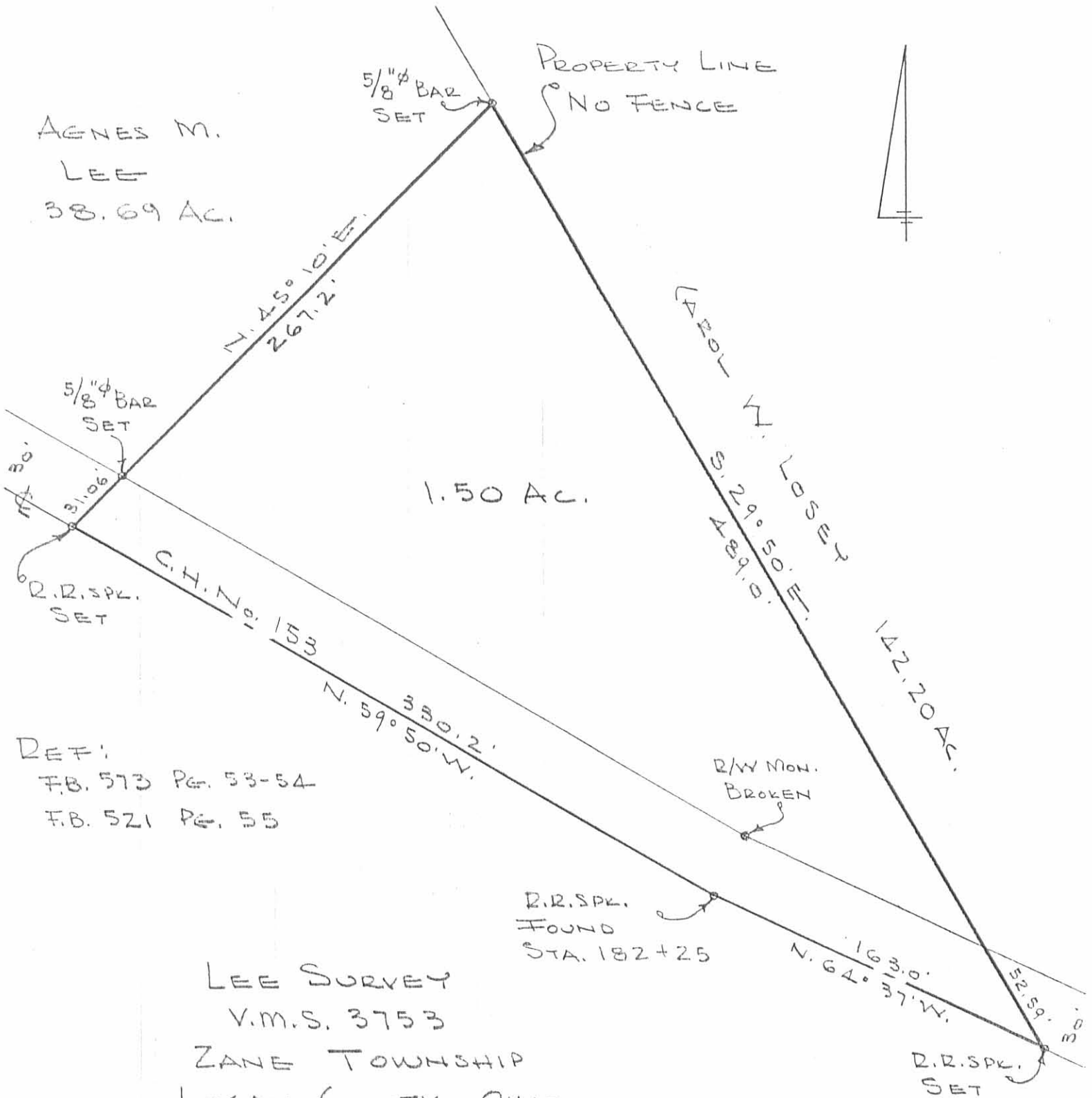

REF:
F.B. 573 PG. 53-54
F.B. 521 PG. 55

LEE SURVEY
V.M.S. 3753
ZANE TOWNSHIP
LOGAN COUNTY, OHIO
AUGUST 6, 1977
SCALE 1" = 60'

INDEXED ON MAP
7039 3P

DAN L. DODSON
REG. SURVEYOR 4270
BELLEFONTAINE, OHIO

LEE SURVEY
V.M.S. 3753
PERRY & ZANE TOWNSHIPS
October 30, 1976

The following described real estate situated in Perry Township and Zane Township, Logan County, Ohio and being part of Virginia Military Survey 3753 and more particularly described as follows:

Beginning at a railroad spike in the center of County Highway No. 153 at the northwest corner of Agnes M. Lee's 95.00 acre tract as described in deed volume 358, page 192, said spike being Station 138+99.4 as shown in Logan County Engineers field book 573, page 50; thence with said Lee's north line N.56°06'E. 2224.0 feet to an iron bar at the northeast corner of said tract; thence with said Lee's east line S.29°50'E. 940.8 feet to an iron bar; thence S.32°38'W. 1563.2 feet to a railroad spike in the center of said C.H. 153; thence with the centerline of said road N.58°46'W. 1720.3 feet to the place of beginning.

Containing 54.81 acres more or less, of which 1.23 acres are in Perry Township and 53.58 acres are in Zane Township.

The above described tract being part of Agnes M. Lee's 95.00 acre tract as described in deed volume 358, page 192.

INDEXED ON MAP
7039 4D

MARGARET J. HEFNER

PERRY TOWNSHIP
ZANE TOWNSHIP

MARGARET J.
HEFNER

5/8" ϕ BAR
SET

EXISTING
FENCE

5/8" ϕ BAR
SET

54.81 AC.

R.R. SPL
SET
STA. 138+99.4

AGNES M.
LEE

REF!
F.B. 521 PG. 55
F.B. 513 PG 50-54

R.R. SPL
SET

C.H. No.
153

LEE SURVEY
V.M.S. 3753

PERRY & ZANE TOWNSHIPS
LOGAN COUNTY, OHIO

OCTOBER 30, 1976
SCALE 1" = 400'

DAN L. DOUSON
REG. SURVEYOR 4270
BELLEFONTAINE, O.

INDEXED ON MAP
7039 4P

