

SLEMMONS TO PATRICK SURVEY

October 26, 1974

The following described tract of land is situated in the State of Ohio, County of Logan, Township of Zane, V.M.S. No. 7117, being a part of Frank Slemmons' 48.38 acre tract as previously described in Logan County Recorder's Deed Record volume 182, page 467, being more particularly described as follows:

Commencing at a R.R. spike at a point of deflection in the centerline of T.R. No. 177 as referenced in Logan County Engineer's field book 599, page 37, as Sta. 65 + 79, said R.R. spike being the PLACE of BEGINNING,

thence following the centerline of T.R. No. 177, N 69°-30' E, 337.00 feet to a R.R. spike in the northeast line of Frank Slemmons' 48.38 acre tract and in the southwest line of Robert D. Patrick's 30.00 acre tract, said spike also being another point of deflection in said roadway,

thence following the southwest line of Patrick's 30.00 acre tract, N 39°-01.5' W, 103.31 feet to an iron pin,

thence along the southeast line of Patrick's 30.00 and 45.00 acre tracts, S 51°-39' W, 319.56 feet to the PLACE of BEGINNING.

The above described tract of land contains 0.38 acre of which 0.15 acre is dedicated for highway purposes.

The above description is the result of a survey completed October 26, 1974, by Paul R. Clapsaddle, P.E. and P.S. # 6140.

ATTEST:

Paul R. Clapsaddle, P.E. & P.S. #6140

7201 1D

INDEXED ON MAP

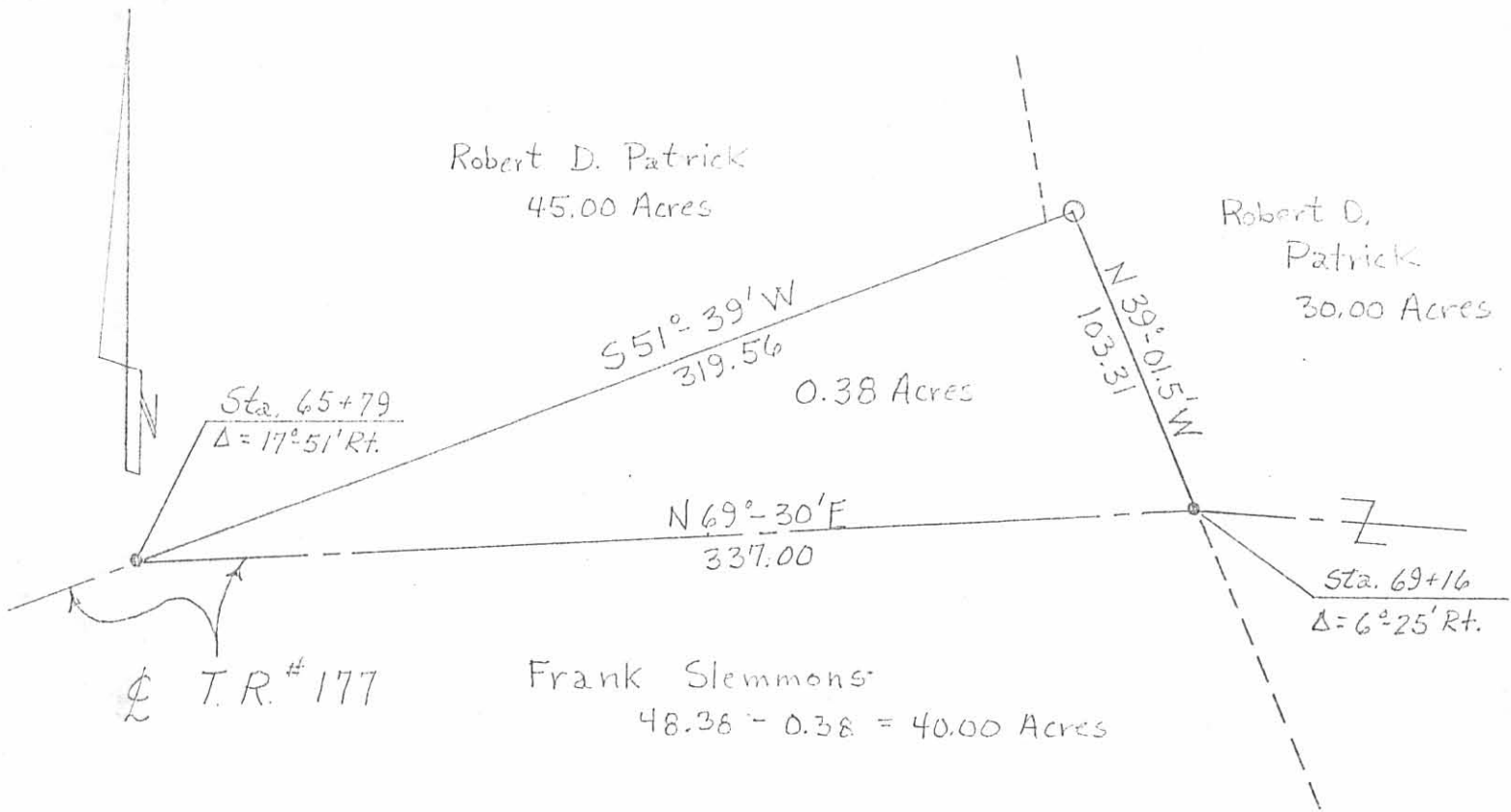

Legend :

- R.R. Spike
- o Iron Pin

Ref. F.B. 599/Pg. 37

Scale: 1" = 60'

Date: 10/26/74

Drawing No. 74-00141

Survey By: Paul R. Clapsaddle, P.E., P.S. #6140

SLEMMONS TO PATRICK SURVEY

State of Ohio

County of Logan

Township of Zane

V.M.S. No. 7117

(7201) IP  
INDEXED ON MAP

ATTEST: Paul R. Clapsaddle, P.E., P.S. #6140