

56. a white oak 14 inches in diam. S 51° W 31 links dist 56.2  
 thence S 89° E to the centre a white oak 30 in. diam.  
 r 27° W 25 links - continued the same course to a  
 stake in the centre of the east line, the gr. sec. corner  
 J. M. Harmon 6/6

3<sup>rd</sup> mo. (March) 31<sup>st</sup> 1827 ✓ Survey No 730 (8228)

Surveyed for William Asher as follows. - Beginning at  
 a dead sugar tree, living beech and hickory 70 poles west  
 of Darby's Creek in the north line of Lucas Sullivan's  
 survey No 3681, which corner is said to be the begin  
 ning corner of David Duncan's survey No 477 -  
 thence according to the call of the original survey  
 r 32° W & crossing a branch at 112 poles, another at  
 268 poles and another at 334, 405 poles to the south  
 line of John Graham's survey No 6778, 60 poles east  
 of 2 sugar trees & C. corner to Robert Power's survey  
 No 3680, and said to be the N.E. corner of said  
 Duncan's survey. - Thence S 55° W, crossing a small  
 branch at 48 poles a larger one at 96 poles, 385 poles  
 to 2 beeches N.W. corner to Duncan's said survey, found  
 them 8 poles to the left, hence the true bearing of this line is

S 54° W - thence 2 beeches  
 S 37° E, crossing  
 a spring trunk  
 at 82 poles a  
 branch at  
 102 poles, another  
 at 267, one at  
 378 poles, 382  
 poles to 2 beeches  
 & sugar tree N.W.  
 corner to said  
 survey found  
 them 10 poles  
 to the left, one  
 of the beeches  
 & down and

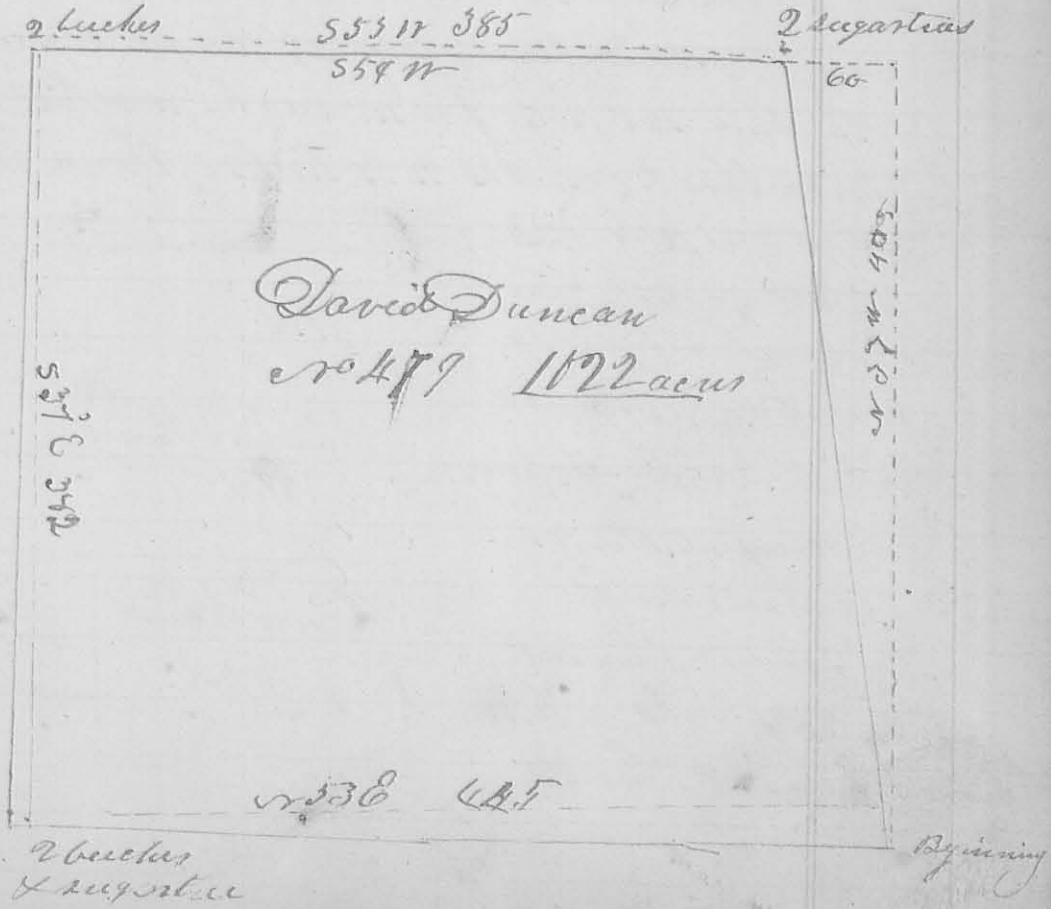

much decayed, and the sugar tree is dead. - There have been 2 small bucks and sugar tree marked here lately. - thence  $N 53^{\circ} E$  crossing a branch several times, passing an ash buck and lynx at 140 poles  $N. W.$  corner to James Denny's survey  $N 30^{\circ} E$  passing a lynx and buckeye at 302 poles  $N. W.$  corner to Lucas Sullivants said survey  $N 36^{\circ} E$  445 poles to the beginning found it  $42$  poles to the right hand.

rimrod Garwood  
 John Ether
 
}

 C. C. Ja. Wellarmon  
 C. Surveyor

11th mo, April, 15<sup>th</sup> 1827 Survey No 74 87-3

Surveyed and divided section 30 Town 5 Range 13 E. 11th Sec for George Linkswiler, Obadiah Howell, Henry Secrist and John Shelby. - Beginning at the south east corner of said section a white oak 10 inches in diam.  $N 53^{\circ} W$  18 links a black oak  $S 27^{\circ} W$  50 links. - thence with the south line of said sec. west 324 poles south west corner thereof, a white oak  $N 50^{\circ} E$  7 links, a white oak  $S 40^{\circ} E$  13 links. thence north  $1/2^{\circ} E$  322 poles to a black oak corner tree. - thence east 320 poles to the  $N. E.$  corner of said sec. a  $N. E.$   $S 27^{\circ} E$  79 links thence south 322 poles to the beginning containing 648 acres. - Next beginning at the  $gr.$  sec. corner on the north line 160 poles from each, a white oak  $N 11^{\circ} E$  53 links, a black oak  $S 65^{\circ} W$  71 links. thence  $1/2^{\circ} W$  passing the center at 161 poles, 322 poles to the south line a white oak  $N 79^{\circ} E$  17 links dist. a white oak  $N 13^{\circ} E$  15 links. - Again, Beginning at the  $gr.$  sec. corner on the east line a bur oak  $N 72^{\circ} W$  23 links a bur oak  $N 64^{\circ} W$  57 links. thence west, passing the center a white oak

81.A	John Shelby
Obadiah Howell 81.A.	161.A
Henry Secrist 162.A.	George Linkswiler 161h.A.

Bying