

April 1926

Pt. Lot #13 Zanesfield.

The following described land in Zanesfield, Logan County, Ohio and being part of Original Lot #13.

Beginning at a stake at the intersection of the North side of Columbus St. (Columbus St. being 60 feet wide) and the East side of Sandusky St. (Sandusky St. being 60 feet wide) said stake being also the S.W. corner of Original Lot #13; thence North with the East side of Sandusky St. 54 feet to a point; thence East passing along the North side of a brick house (and also following a fence) 160 feet to a point in the South side of Cherry Alley; thence South along the ~~west~~ side of Cherry Alley 29.75 feet to a stake, said stake being the S.E. corner of Original Lot #13, thence with the North side of Columbus St. to the place of beginning.

A Survey of the above described ground having been made by F.F. Wright on April 17, 1926 and being shown in Surveyor's Field Book # 403 - Page 38.

589 ID-1

INDEXED ON MAP

Lot # 13 Zanesfield

The following described land in the Village of Zanesfield, County of Logan and State of Ohio and being part of Original Lot No. 13:-

Beginning at a stake on the East side of Sandusky St. (Sandusky St. being a 60' St.), said stake being 45'-0" North from the S.W. corner of Lot No.13; thence North with the East side of Sandusky St. 8' - 10"; thence East passing along the North side of a brick house 160' to the West side of Cherry Alley, thence South 7'-4" to a stake, said stake being 23'-0" North from the S.E. corner of Lot No.13, thence West 160' to the place of beginning.

A Survey of the above land having been made by F.F.Wright on April 17, 1926 and being shown in Surveyor's Field Book #403, Page 38.

589 1D-2

INDEXED ON MAP

Polk Survey Zanesfield Lots.

See Notes on Page 36 of This Book for lots as per original Plat

Note that this survey was made to establish lot lines as per deeds

A	Same as A on Page 36
B	" " B " " "
C	" " C " " "
D	" " D " " "
E	Hub Placed by Wright also chisel mark on walk
F	" " " " " " " "
G	" " " " " " " "
H	" " " " " " " "
I	Hub Placed by Wright
J	" " " " " " " "
K	" " " " " " " "

Measured South from E<sup>9</sup> & C 74'-6" and placed F<sup>9</sup> & K  
 " " " F<sup>9</sup> & K 55'-6" " " G<sup>9</sup> & J  
 " " " G 45'-0" " " H  
 " " " J 23'-0" " " I

All lots 160' Deep.

Lot line FK Apparently O.K.

Lot line GJ Piled through Brick house as shown

(Continued on Page 39)

589 / P  
INDEXED ON PAGE 39

April 17-1926  
 cloudy - Cool  
 Wright  
 Mr. Polk  
 Billy Wright

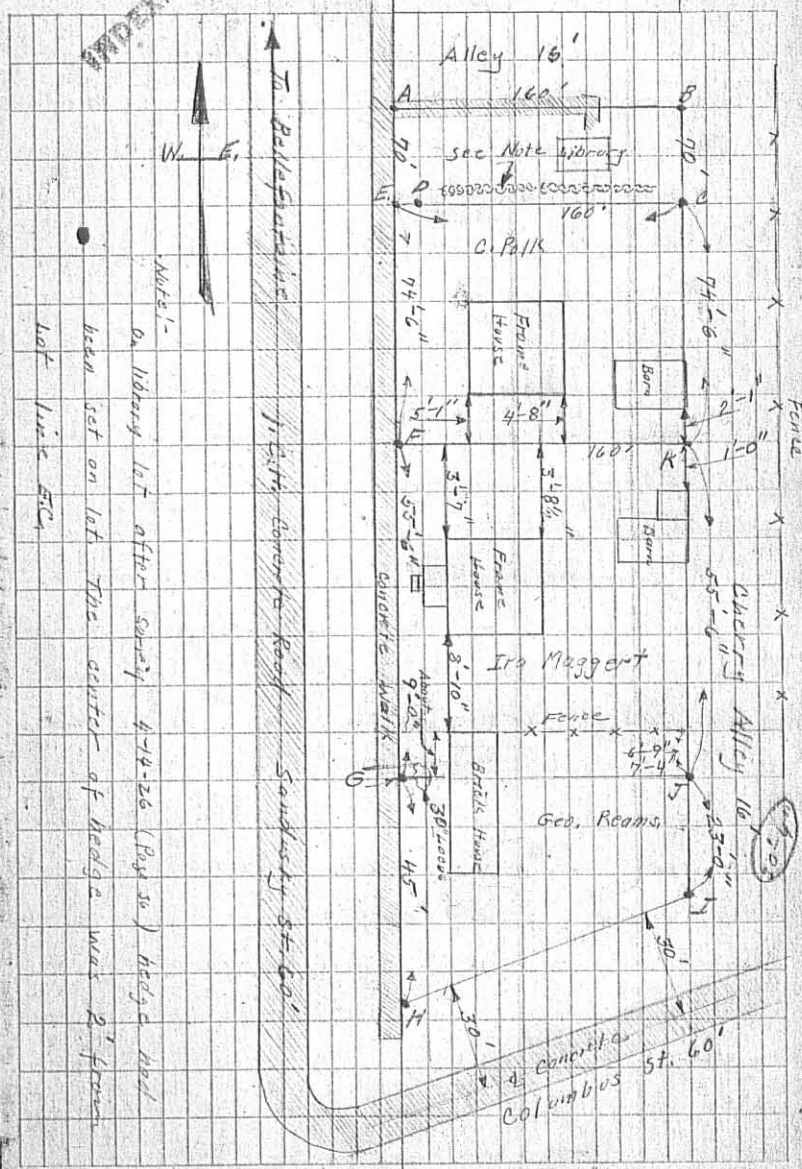

Notes:  
 On library lot affect survey 4-14-26 (Page 36) hedge had been set on lot. The center of hedge was 2' from lot line FK.

16'-0"

Polk Surrey Zanesfield Lots.

See Notes on Page 39 of This Book for lots as per original Plat

Note that this survey was made to establish lot lines as per deeds

A	Same as A. on Page 39
B	" " B " " "
C	" " C " " "
D	" " D " " "
E	" " E " " "
F	Hub Placed by Wright also chisel mark on wall
G	" " " " " " " " "
H	" " " " " " " " "
I	Hub Placed by Wright
J	" " " " " " " " "
K	" " " " " " " " "

Measured South from E<sup>9</sup> to C 74'-6" and plumb F<sup>9</sup> to K  
 " " " F<sup>9</sup> to K 55'-6" " " G<sup>9</sup> to J  
 " " " G 45'-0" " " H.  
 " " " J 25'-0" " " I

All lots 160' Deep.

Lot line FK Apparently OK.

Lot line GJ Piped through Brick house as shown.

(Continued on Page 39)

589

INDEXED ON MAP

April -17-1920  
 Cloudy - Cool  
 Wright  
 Mr. Polk  
 Billy Wright  
 38

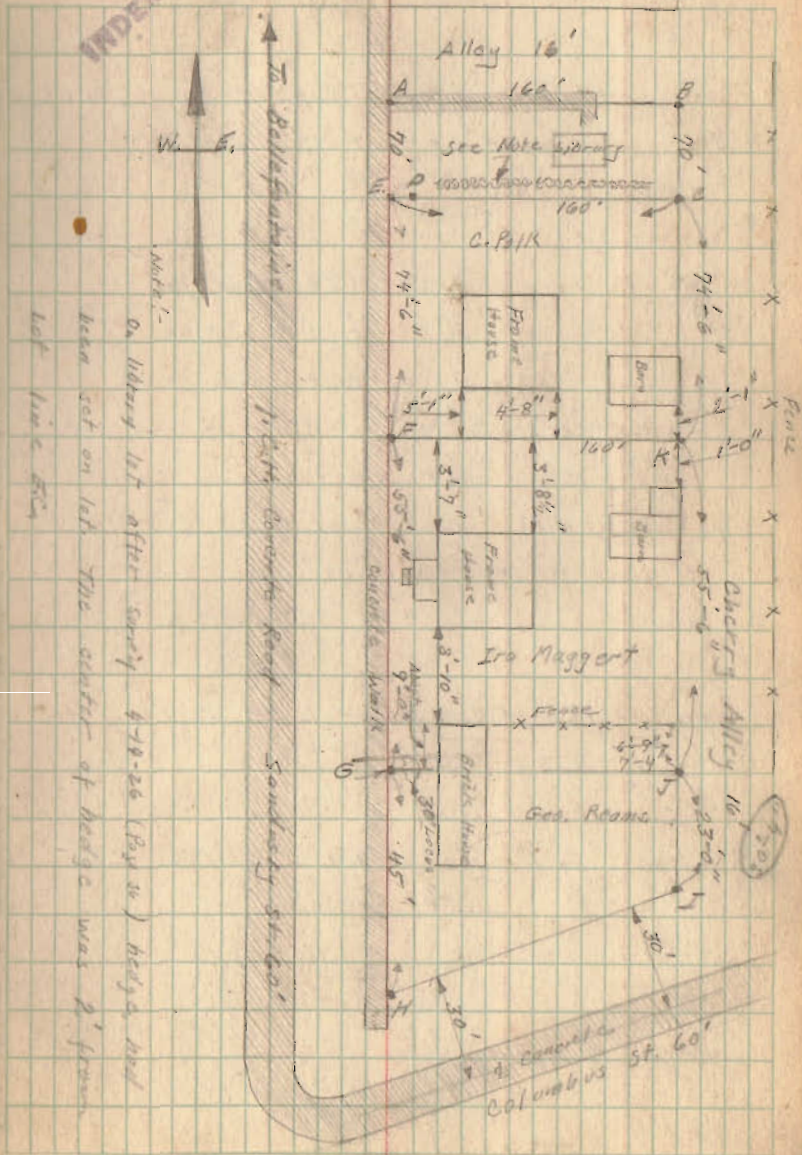

Mark  
 On library lot after survey 4-18-20 (Page 4) hedge, now  
 then set on left. The center of hedge was 2' from  
 lot line EFG.

589

Polk Survey (Continued)

Geo Reams Deed Vol. 118 Page 206  
South half of lot 13 (No distines  
given)

Ira Maggert Vol. 128 Page 171  
55 $\frac{1}{2}$ ' of N.  $\frac{1}{2}$  of lot 13 being  
60' off the N. Part of lot 13  
except 4 $\frac{1}{2}$ ' on N. side of said lot.  
(Note that this is as staked  
4 $\frac{1}{2}$ ' off of #13 now being with Lot 12  
60' off of the original lot  
would leave 45' for Reams

Taylor To Thorton Vol. 44 Page 81  
4 $\frac{1}{2}$ ' by 160'

Chas Polk Vol. 124 Page 265