

LeVan Survey Zanesfield March 1951 (North Tract) 0.70 Acre

The following described land in the Village of Zanesfield, Jefferson Township, Logan County Ohio, and being in V.M.S. 3137

Beginning at an iron pipe at the N.E. corner of the Zanesfield School Grounds at the North Corporation line of Zanesfield and being in the South line of Ralph and Ida Graham 99.00 acre tract thence with the North Corporation line of Zanesfield and the South line of said Graham tract S. $48^{\circ} - 53'$ E. 144.60 feet to ^{an iron pipe at} the West side of State Highway Number 235 (U.S. Route Number 33) thence with the West side of State Highway Number 235 S. $18^{\circ} - 30'$ W. 184.40 feet to an iron pipe the last described line being 25.00 feet west of and parellel with the center line of State Highway Number 235 thence N. $48^{\circ} - 58'$ W. 212.20 feet to an iron pipe in the East side of the School Grounds thence with the East side of said School Grounds N. $40^{\circ} - 02'$ E. 170.60 feet to the place of beginning said tract containing 0.70 of one acre.

cc
E.K.Core
Logan County Engineer

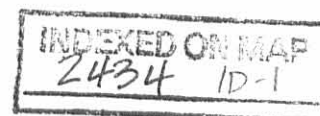

LeVan Survey Zanesfield March 1951 (South Tract) 0.35 Acre

The following described land in the Village of Zanesfield, Jefferson Township, Logan County Ohio, and being in V.M.S. 3137.

Beginning at an iron pipe at the N.E. corner of the Zanesfield School Grounds at the West side of State Highway Number 235 (U.S.Route Number 33) thence with the North side of said School Grounds N. 48° - $58'$ W. 239.3 feet to a wood post at an interior corner of the School Grounds thence with the East side of said School Grounds N. 40° - $02'$ E. 68.40 feet to an iron pipe thence S. 48° - $58'$ E. 212.20 feet to an iron pipe at the West side of State Highway Number 235 thence with the West side of State Highway Number 235 S. 18° - $30'$ W. 74.00 feet to the place of beginning ~~said tract containing~~ the last described line being 25.00 feet West of and parallel with the center line of State Highway Number 235 said tract containing 0.35 of one acre

cc
E.K.Core
Logan County Engineer.

INDEXED ON MAP
2434 1D-2



Ralph and Ida Graham
99.00 Acres

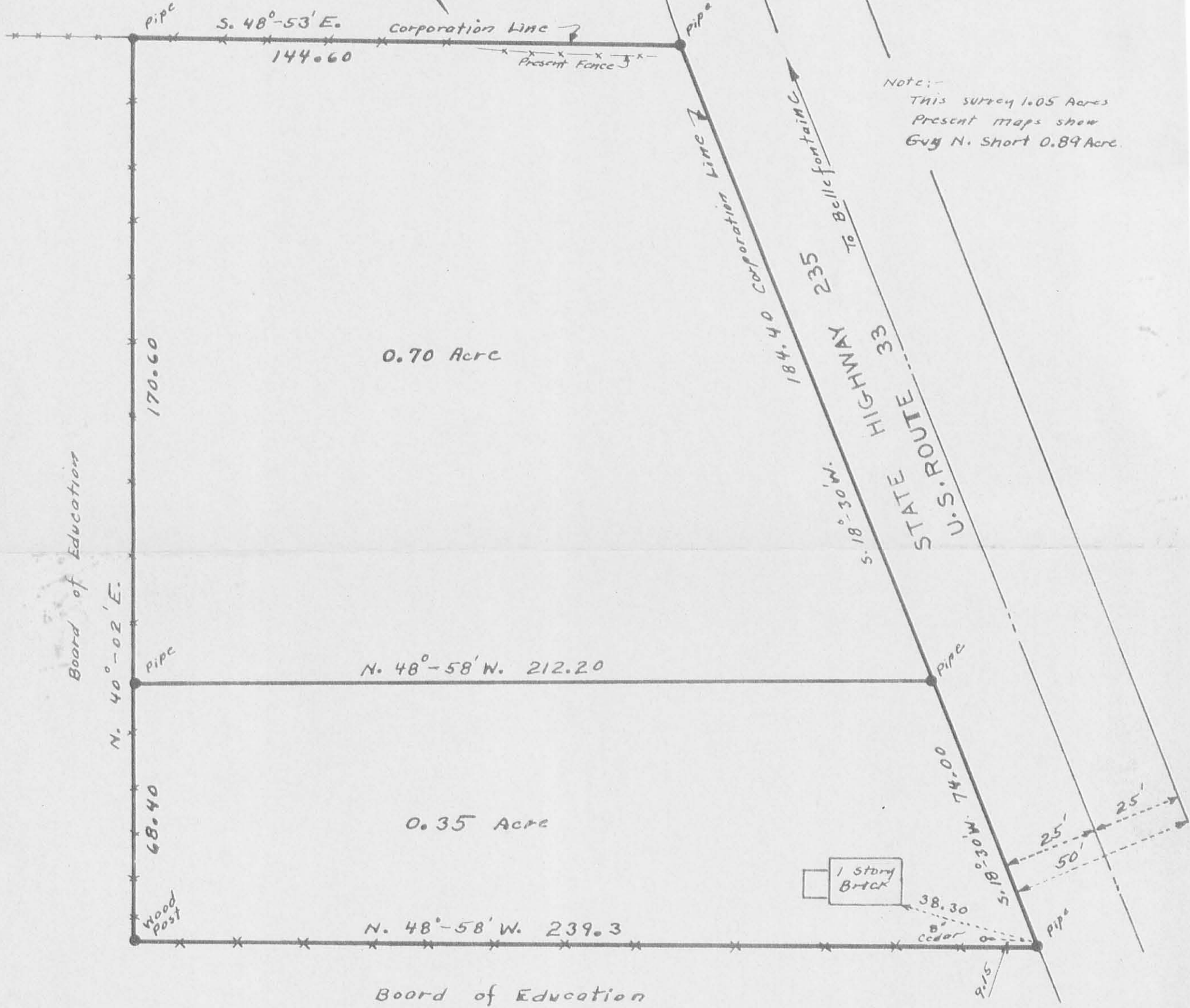

Note:
This survey 1.05 Acres
Present maps show
Guy N. Short 0.89 Acre.

Board of Education

N. 40°-02'E.

170.60

S. 48°-53'E.
144.60

0.70 Acre

N. 48°-58'W. 212.20

68.40

0.35 Acre

N. 48°-58'W. 239.3

Board of Education

1 story Bldg

38.30

Field Book FW-26
Page 55

LEVAN SURVEY

ZANESFIELD JEFFERSON TOWNSHIP
LOGAN COUNTY OHIO

V. M. S. 3137

MARCH 1951

1" = 30'



INDEXED ON MAP

2434 IP