

BELLEFONTAINE
Logan Co. OHIO

324 - 13
325 - 210

33
7

← to Indianapolis

Cleveland-Indianapolis Division.

to Cleveland →

31'

712.5'
709'

45'

45'

20'

23'

Plum Valley Street.

Pt. Sub. 14. Sec. 34-4-14.
Bellevue, Ohio.
Logan Co., Ohio.
Area = .2 Acre.



R-12

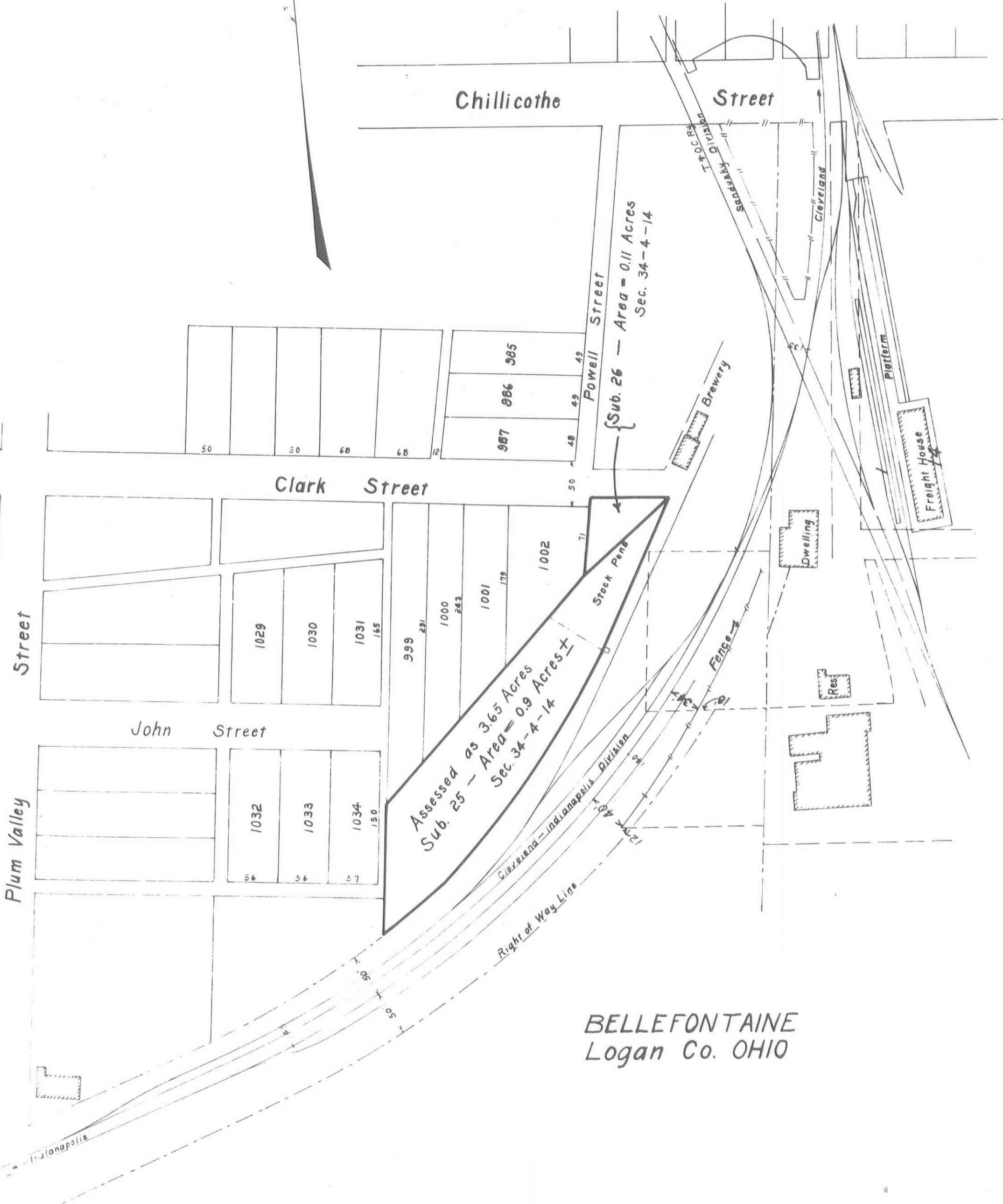

BELLEFONTAINE
Logan Co. OHIO

Handwritten signature and circled number '21'

Round Ho. Lead to Br. Ext. 1112

W. which is C.O.C. & S.T.L. 1882
 Cont. 2050 Bk. 14
 Vol. 79. Page 913.

Cabeasa T.M.L. 1000
 1.20°

John Hunt. B.B.I.
 Reference

Length of Tracks		
Track	Present Length	Proposed Length
1	2055'	4095'
2	1975'	4080'
3	1976'	4019'
4	1980'	4080'
5	1980'	4085'
6	1980'	4130'
7	1985'	4135'
8	1985'	4082'
9	2004'	4056'
10	1992'	3999'
11	1743'	3833'
12	1612'	3655'
13	1539'	3582'
Total	23726'	51476'

Catcher & McClellan
 Owners.

Lewis Horn
 Owner

Henry Kipker

Point East Switch at 7340+848

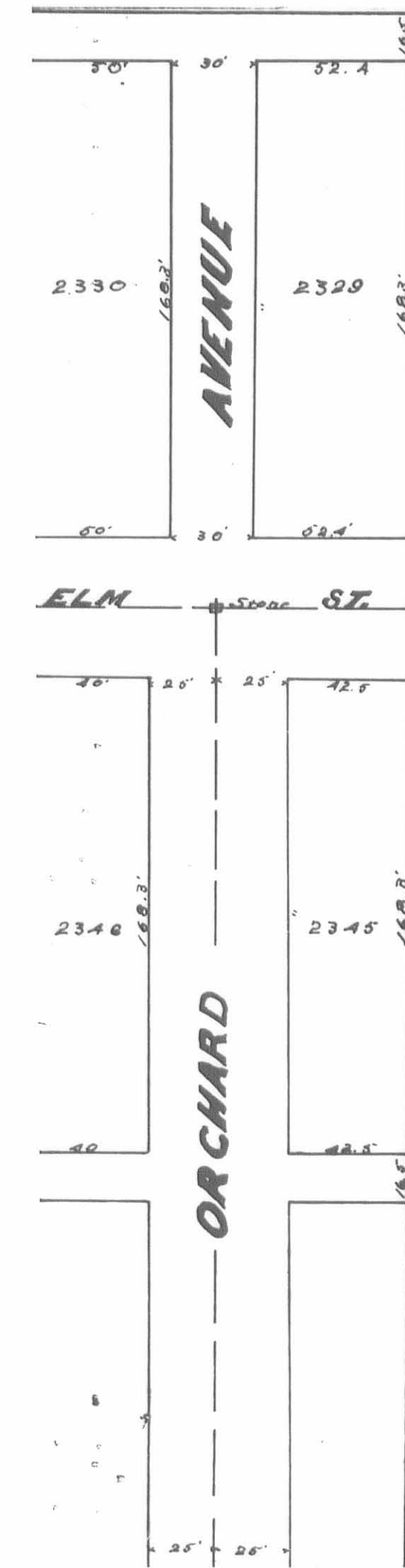
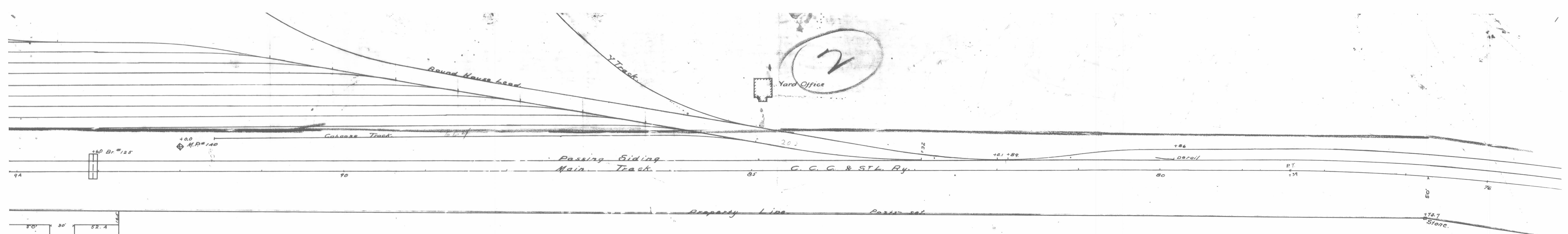

John Hautz to B & J. March 17, 1851.
 Book 46 Page Release Cons. #1000
 Part of E. 1/2 - N. W. 1/4 Sec. 35. T. 4. - R. 14. Original R. of Way.

R. P. Kennedy W. D. to B. & J. Oct. 12, 1884.
 Book 54 - page 513. Cons. #2800. Right of Way.

S. A. McColloch et al. W. D. to C. C. C. & S. T. L. Ry.
 Book 70 Page 125 Sept. 1, 1891. Cons. #2255. 25. Extra Ground.

Creecher and McColloch Lands.

Elam Buckmaster.

N 33° 30' E

PLUM

VALLEY ST

JOHN ST

CLARK ST

CHILlicothe

ST

ST

POWELL ST

ST

1.89 Ac

Stack Yards

1.8 Ac

A.J. Miller & Co. Dwelling

Platform 14

Platform 15

Platform 16

Platform 2

Platform 13

Platform 16

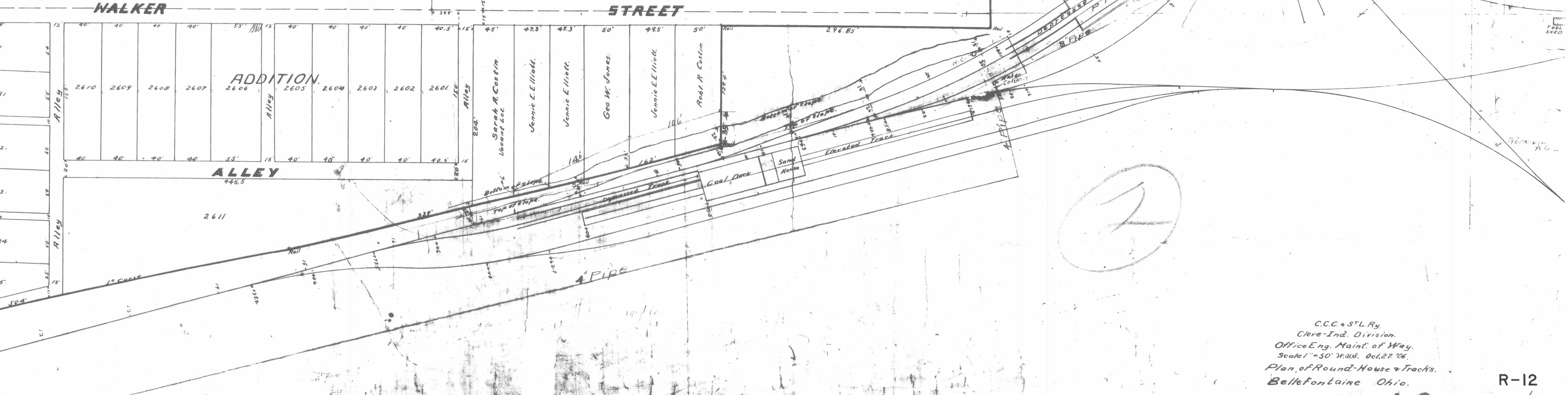
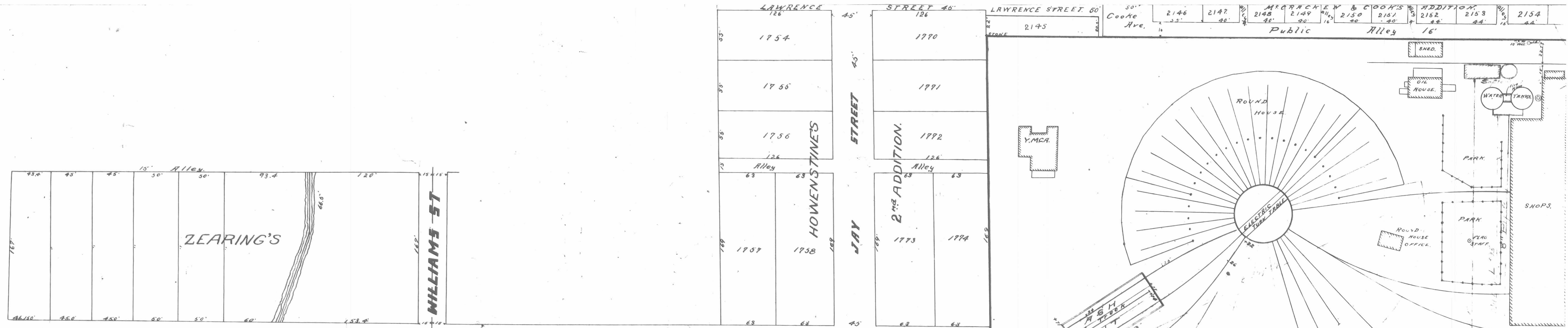

C.C. & ST. Ry.
 Cleve-Ind. Division.
 Office Eng. Maint. of Way.
 Scale 1" = 50' N.B.W. Oct. 27 '06.
 Plan of Round-House & Tracks.
 Bellefontaine Ohio.

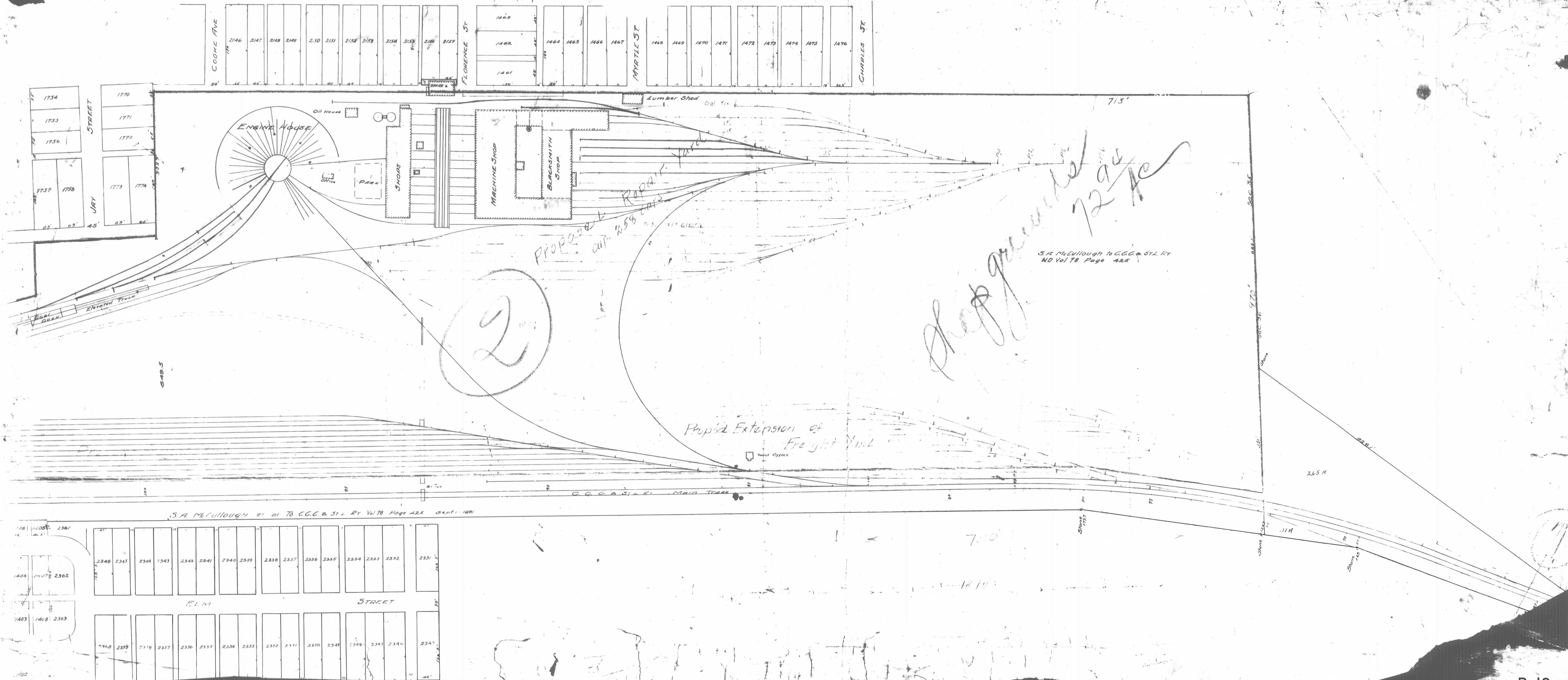

S.A. McCullough et al To C.G.C. & S.L. Ry Vol 78 Page 425 Sept. 1891

S.A. McCullough to C.G.C. & S.L. Ry
 ND Vol 78 Page 425

Proposed Repair Shop
 cap. 2550 sq. ft.

Sheep
 72 9/16 AC

Prop'd Extension of
 Freight Yards

2

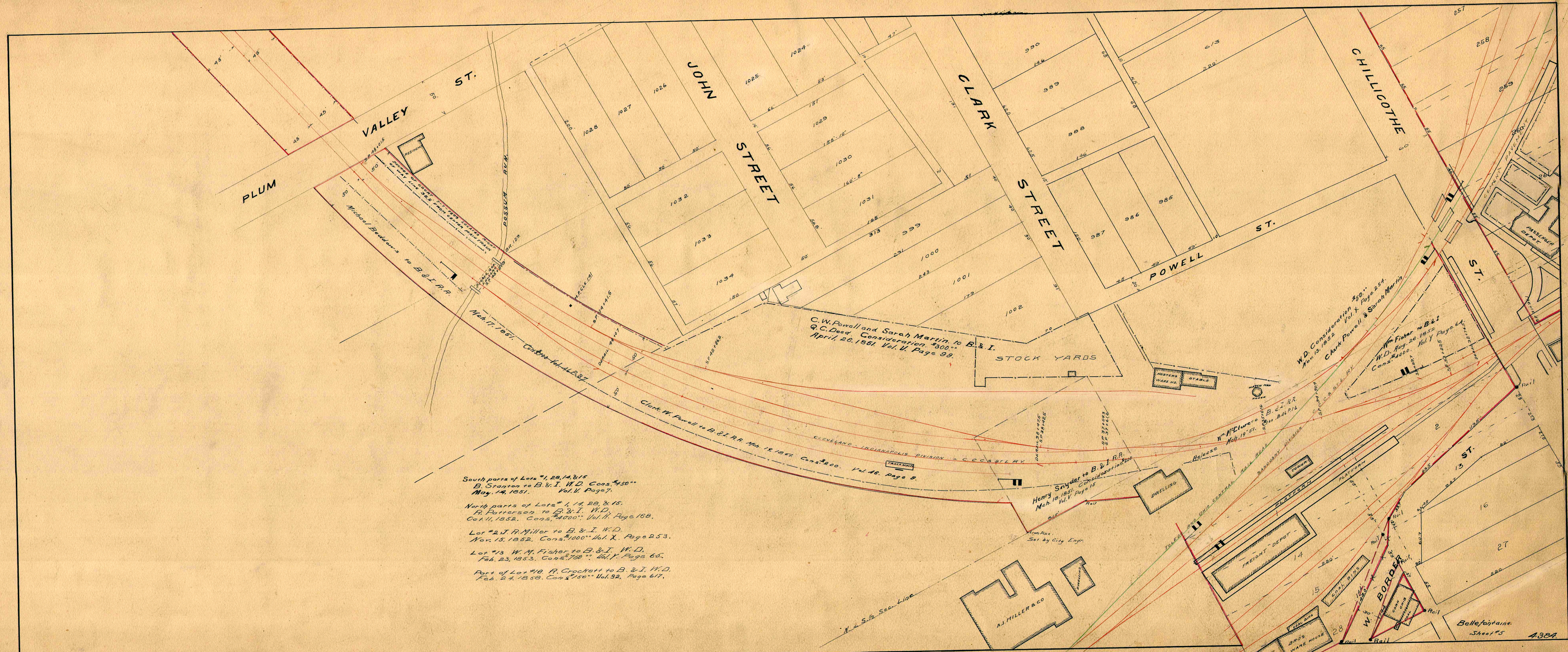

PLUM

VALLEY ST.

JOHN STREET

CLARK STREET

POWELL ST.

CHILICOTHE ST.

C.W. Penell and Sarah Martin to B. & I.
Q.C. Deed Consideration \$300.
April 26, 1881. Vol. V. Page 99.

W.D. Consideration \$50.
Nov. 13, 1852. Vol. X. Page 254.
Clark Powell & Sarah Martin

W.D. Consideration \$400.
Aug. 26, 1852. Vol. Y. Page 6.
Wm. Fisher to B. & I.

South parts of Lots #1, 28, 14, & 15
B. Stanton to B. & I. W.D. Cons. \$430.
May 14, 1851. Vol. V. Page 7.

North parts of Lots #1, 14, 28, & 15.
R. Patterson to B. & I. W.D.
Oct. 11, 1852. Cons. \$4000. Vol. H. Page 168.

Lot #2 J. R. Miller to B. & I. W.D.
Nov. 15, 1852. Cons. \$1000. Vol. X. Page 253.

Lot #13 W. M. Fisher to B. & I. W.D.
Feb. 23, 1853. Cons. \$700. Vol. Y. Page 65.

Part of Lot #18 R. Crockett to B. & I. W.D.
Feb. 24, 1858. Cons. \$750. Vol. 92. Page 617.

Henry Snyder to B. & I. R.R.
W.D. Consideration \$1000.
Mch. 18, 1851. Vol. V. Page 15.

Wm. McClure to B. & I. R.R.
Mch. 19, 51.

A. J. MILLER & CO

FREIGHT DEPOT

WARE HOUSE

Bellefontaine
Sheet #5
4384

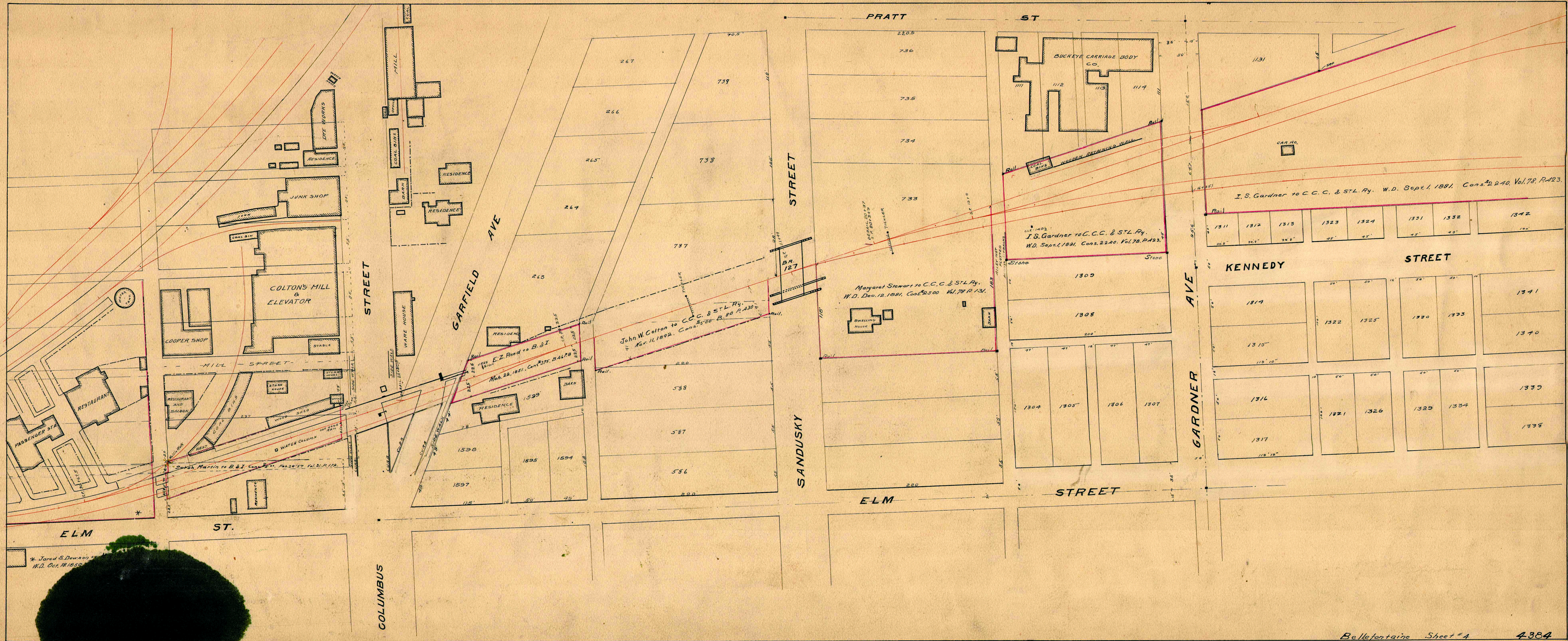

* Jared B. Dawson
W.D. Oct. 18/85

Round House Lead

W.D. Isaac S. Gardner to C.C.C. & St. L. Ry. Co. W.D. Sept. 1, 1891. Vol. 78. Page 423.

W.D. S. H. McColloch et al. to C.C.C. & St. L. Ry. Book 78 P. 25 Cons. 8255. 25 Sep. 1, 1891.

C. C. C. & St. L. Ry. Passing Siding Main Track

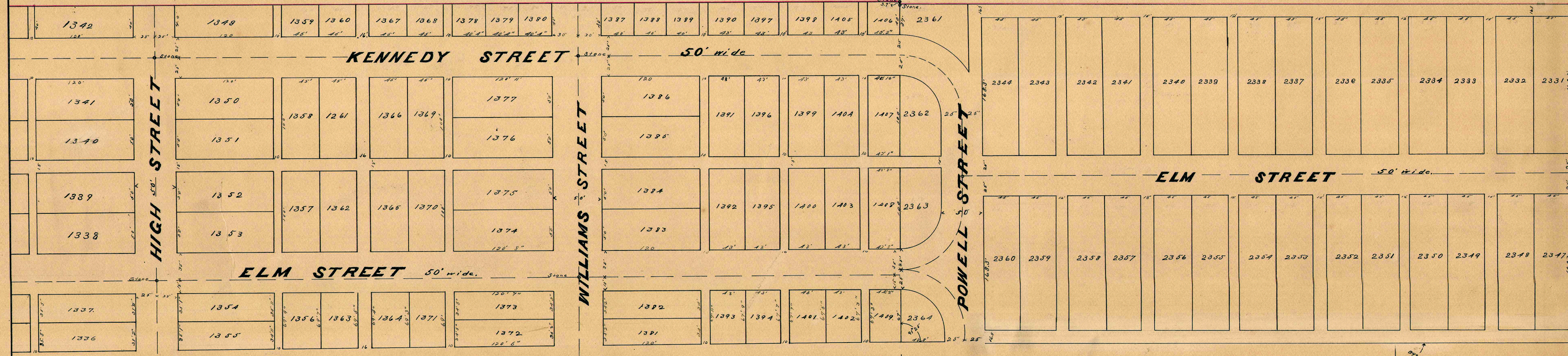

P. S. Powell 6.50 A.

Elam Buckwalter 44.73 A.

Bellefontaine 4384 Sheet #3

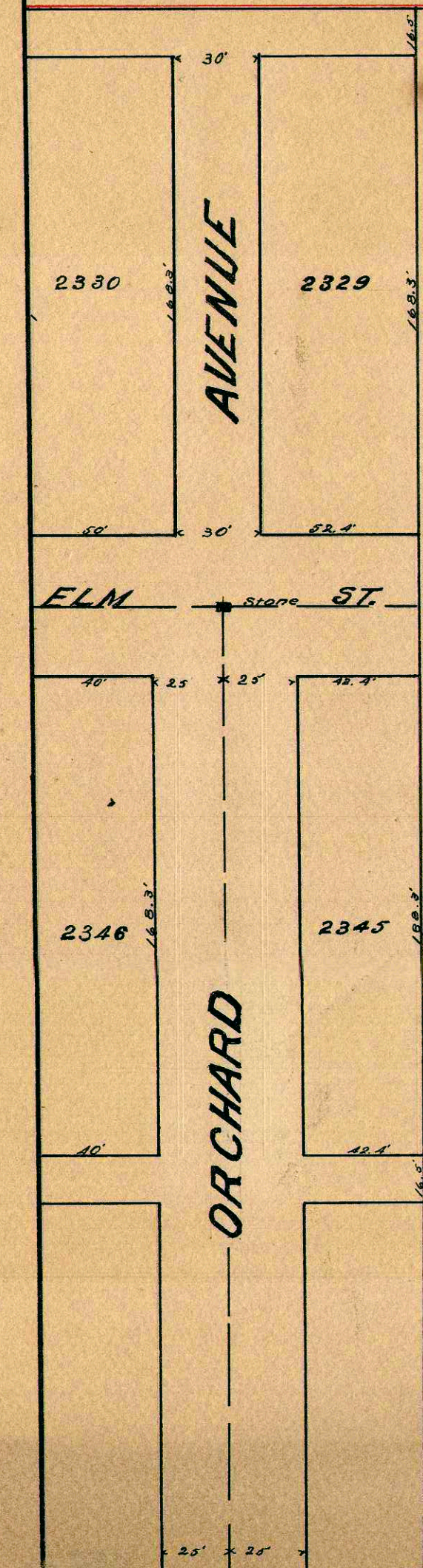
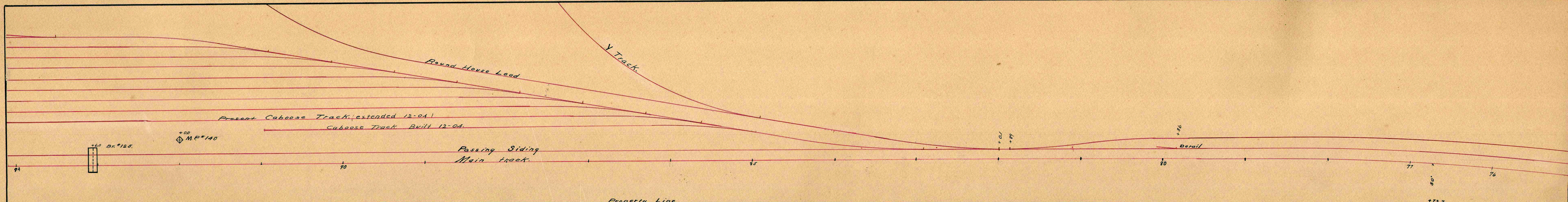

Property Line

Crocker and McCulloch Lands.

John Hantz to B. & I. March 17 1851.
 Book 46 - P. 25 Release. Cons. \$100.
 Part of E. 1/4 - N. W. 1/4 - Sec. 35 T. 4. - R. 14. } Original A. of Way.

R. P. Kennedy W. D. to B. & I. Oct 12. 1887.
 Book 84 - P. 513 Cons. \$2800. Right of Way.

S. H. McCulloch et al. W. D. to C. C. & S. L. Ry
 Book 78 - P. 25 - Sept. 1, 1891, Cons. \$255.25. Extra Ground.

N. 3°30' E.