

Generator	Station	Instrument	Notes	Reference
1. John Dille	100+00 to 100+00	3" O.C. B.T. 50	Sept 15, 1897	Map A1
2. John Dille	100+00 to 100+00	3" O.C. B.T. 50	Sept 15, 1897	Map A1
3. John Dille	100+00 to 100+00	3" O.C. B.T. 50	Sept 15, 1897	Map A1
4. John Dille	100+00 to 100+00	3" O.C. B.T. 50	Sept 15, 1897	Map A1
5. John Dille	100+00 to 100+00	3" O.C. B.T. 50	Sept 15, 1897	Map A1
6. John Dille	100+00 to 100+00	3" O.C. B.T. 50	Sept 15, 1897	Map A1
7. John Dille	100+00 to 100+00	3" O.C. B.T. 50	Sept 15, 1897	Map A1
8. John Dille	100+00 to 100+00	3" O.C. B.T. 50	Sept 15, 1897	Map A1

HARDIN COUNTY
HALE TOWNSHIP

LOGAN COUNTY
BOKES CREEK TOWNSHIP

THE TOLEDO AND OHIO CENTRAL RAILWAY COMPANY
OPERATED BY
THE TOLEDO AND OHIO CENTRAL RAILWAY

RIGHT OF WAY AND TRACK MAP
WESTERN DIVISION -- MAIN LINE
FROM STATION 4300+00 TO STATION 4405+73
SCALE 1 INCH = 200 FEET
JUNE 30, 1918



307-25

NO	Grantor	Grantee	Recreation	Date	Record	Dist. No.	Remarks
1	Comd. stationers of Logan County	T & O C Ry Co		May 16, 1933	781 7426	May 28, 1933	4437
2	Richard Doan	T & O C Ry Co	Richard Doan	Apr 18, 1893	781 7426	May 28, 1933	4437
3	Richard Doan	T & O C Ry Co	Richard Doan	Apr 18, 1893	781 7426	May 28, 1933	4437
4	Richard Doan	T & O C Ry Co	Richard Doan	Apr 18, 1893	781 7426	May 28, 1933	4437
5	Richard Doan	T & O C Ry Co	Richard Doan	Apr 18, 1893	781 7426	May 28, 1933	4437
6	Richard Doan	T & O C Ry Co	Richard Doan	Apr 18, 1893	781 7426	May 28, 1933	4437
7	Richard Doan	T & O C Ry Co	Richard Doan	Apr 18, 1893	781 7426	May 28, 1933	4437
8	Richard Doan	T & O C Ry Co	Richard Doan	Apr 18, 1893	781 7426	May 28, 1933	4437
9	Richard Doan	T & O C Ry Co	Richard Doan	Apr 18, 1893	781 7426	May 28, 1933	4437
10	John Buckley	T & O C Ry Co	John Buckley	Apr 29, 1895	781 7426	May 28, 1933	4437

SCHEDULE OF PROPERTY

NO	Grantor	Grantee	Recreation	Date	Record	Dist. No.	Remarks
1	Comd. stationers of Logan County	T & O C Ry Co		May 16, 1933	781 7426	May 28, 1933	4437
2	Richard Doan	T & O C Ry Co	Richard Doan	Apr 18, 1893	781 7426	May 28, 1933	4437
3	Richard Doan	T & O C Ry Co	Richard Doan	Apr 18, 1893	781 7426	May 28, 1933	4437
4	Richard Doan	T & O C Ry Co	Richard Doan	Apr 18, 1893	781 7426	May 28, 1933	4437
5	Richard Doan	T & O C Ry Co	Richard Doan	Apr 18, 1893	781 7426	May 28, 1933	4437
6	Richard Doan	T & O C Ry Co	Richard Doan	Apr 18, 1893	781 7426	May 28, 1933	4437
7	Richard Doan	T & O C Ry Co	Richard Doan	Apr 18, 1893	781 7426	May 28, 1933	4437
8	Richard Doan	T & O C Ry Co	Richard Doan	Apr 18, 1893	781 7426	May 28, 1933	4437
9	Richard Doan	T & O C Ry Co	Richard Doan	Apr 18, 1893	781 7426	May 28, 1933	4437
10	John Buckley	T & O C Ry Co	John Buckley	Apr 29, 1895	781 7426	May 28, 1933	4437

LOGAN COUNTY
BOKES CREEK TOWNSHIP

THE TOLEDO AND OHIO CENTRAL RAILWAY COMPANY
RIGHT OF WAY AND TRACK MAP
OPERATED BY
THE TOLEDO AND OHIO CENTRAL RAILWAY
WESTERN DIVISION -- MAIN LINE
FROM STATION 4405+73 TO STATION 4499+61
SCALE 1 INCH = 200 FEET
JUNE 30, 1918


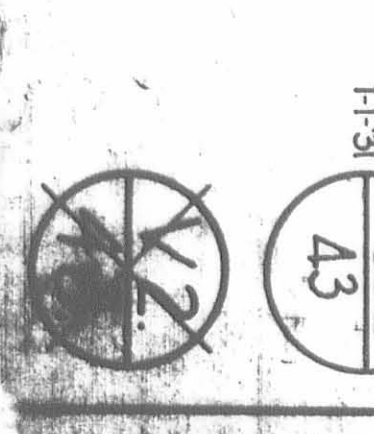

1917	No. Change
1918	66
1919	66
1920	66
1921	66
1922	66
1923	66
1924	66
1925	66
1926	66
1927	66
1928	66
1929	66
1930	66

1918 No Change
1919 No Change
1920 No Change
1921 No Change
1922 No Change
1923 No Change
1924 No Change
1925 No Change
1926 No Change
1927 No Change
1928 No Change
1929 No Change
1930 No Change



LOGAN COUNTY
BOKES CREEK TOWNSHIP

RIGHT OF WAY AND TRACK MAP
THE TOLEDO AND OHIO CENTRAL RAILWAY
OPERATED BY
THE TOLEDO AND OHIO CENTRAL RAILWAY COMPANY
WESTERN DIVISION -- MAIN LINE
FROM STATION 4499+61 TO STATION 4600+00
SCALE 1 INCH = 200 FEET
JUNE 30, 1918
OFFICE OF VALUATION ENGINEER, COLUMBUS, OHIO

This plan is for general information only and does not constitute a contract. It is subject to change without notice and will apply only to the extent of the property as specifically shown and approved.

No.	Quantity	Grades	Instrument	Date	Record	Cont'd.	Remarks
1	Chas. B. Winner	T & O C 37 00	W. Deed	Apr 4, 1893	DB 781 2265	Apr 11, 1893	5647
2	Robert Hogsett	T & O C 37 00	W. Deed	May 17, 1893	DB 781 2429	May 26, 1893	5647
3	Robert Hogsett	T & O C 37 00	W. Deed	Apr 14, 1893	DB 781 2421	May 26, 1893	5647
4	Robert Hogsett	T & O C 37 00	W. Deed	Apr 14, 1893	DB 781 2421	May 26, 1893	5647
5	Robert Hogsett	T & O C 37 00	W. Deed	Apr 14, 1893	DB 781 2421	May 26, 1893	5647
6	Robert Hogsett	T & O C 37 00	W. Deed	Apr 14, 1893	DB 781 2421	May 26, 1893	5647
7	Christiana Bates	T & O C 37 00	W. Deed	Apr 14, 1893	DB 781 2421	May 26, 1893	5647
8	Christiana Bates	T & O C 37 00	W. Deed	Apr 14, 1893	DB 781 2421	May 26, 1893	5647
9	Christiana Bates	T & O C 37 00	W. Deed	Apr 14, 1893	DB 781 2421	May 26, 1893	5647

LOGAN COUNTY
BOKES CREEK TOWNSHIP

THE TOLEDO AND OHIO CENTRAL RAILWAY
OPERATED BY
THE TOLEDO AND OHIO CENTRAL RAILWAY COMPANY

RIGHT OF WAY AND TRACK MAP
WESTERN DIVISION - MAIN LINE
FROM STATION 4508+00 TO STATION 4599+33.7
SCALE 1 INCH = 200 FEET
JUNE 30, 1928

R-35



REVISION	DATE	DESCRIPTION
1	1928	As Shown
2	1928	Change
3	1928	Change
4	1928	Change
5	1928	Change
6	1928	Change
7	1928	Change
8	1928	Change
9	1928	Change
10	1928	Change
11	1928	Change
12	1928	Change
13	1928	Change
14	1928	Change
15	1928	Change
16	1928	Change
17	1928	Change
18	1928	Change
19	1928	Change
20	1928	Change
21	1928	Change
22	1928	Change
23	1928	Change
24	1928	Change
25	1928	Change
26	1928	Change
27	1928	Change
28	1928	Change
29	1928	Change
30	1928	Change



SCHEDULE OF PROPERTY

No.	Owner	Acres	Record	Dist. No.	Remarks
1	County Commission	0.00	May 15, 1893	4696-2	Right to cross W. Mansfield
2	John N. Willigus	0.00	May 15, 1893	4696-2	Right to cross W. Mansfield
3	John N. Willigus	0.00	May 15, 1893	4696-2	Right to cross W. Mansfield
4	John N. Willigus	0.00	May 15, 1893	4696-2	Right to cross W. Mansfield
5	John N. Willigus	0.00	May 15, 1893	4696-2	Right to cross W. Mansfield
6	John N. Willigus	0.00	May 15, 1893	4696-2	Right to cross W. Mansfield
7	John N. Willigus	0.00	May 15, 1893	4696-2	Right to cross W. Mansfield
8	John N. Willigus	0.00	May 15, 1893	4696-2	Right to cross W. Mansfield
9	John N. Willigus	0.00	May 15, 1893	4696-2	Right to cross W. Mansfield
10	John N. Willigus	0.00	May 15, 1893	4696-2	Right to cross W. Mansfield
11	John N. Willigus	0.00	May 15, 1893	4696-2	Right to cross W. Mansfield
12	John N. Willigus	0.00	May 15, 1893	4696-2	Right to cross W. Mansfield
13	John N. Willigus	0.00	May 15, 1893	4696-2	Right to cross W. Mansfield
14	John N. Willigus	0.00	May 15, 1893	4696-2	Right to cross W. Mansfield
15	John N. Willigus	0.00	May 15, 1893	4696-2	Right to cross W. Mansfield
16	John N. Willigus	0.00	May 15, 1893	4696-2	Right to cross W. Mansfield
17	John N. Willigus	0.00	May 15, 1893	4696-2	Right to cross W. Mansfield
18	John N. Willigus	0.00	May 15, 1893	4696-2	Right to cross W. Mansfield
19	John N. Willigus	0.00	May 15, 1893	4696-2	Right to cross W. Mansfield
20	John N. Willigus	0.00	May 15, 1893	4696-2	Right to cross W. Mansfield

LOGAN COUNTY
BOKES CREEK TOWNSHIP
PERRY TOWNSHIP

UNION COUNTY
YORK TOWNSHIP

UNION CO
LOGAN CO

THE TOLEDO AND OHIO CENTRAL RAILWAY COMPANY
RIGHT OF WAY AND TRACK MAP
OPERATED BY
WESTERN DIVISION -- MAIN LINE
FROM STATION 4592+50 TO STATION 4793+92
SCALE 1 INCH = 500 FEET
JUNE 30, 1918

