

20 poles to a Hickory thence N 78 W 198 ft  
 crossing Mad River at 114 poles to a blk  
 Oak and White Oak, thence N 62 E 200 poles  
 to a stake in a prairie. thence S 28 W 25 poles  
 to another stake in a prairie thence N 87 1/2 E 212  
 poles. to Two dogwoods and an Elm, cross-  
 ing Mad River at 38 poles. thence N 50 E  
 170 poles to White O. Dogwood, & Mulberry (Mul-  
 gone) thence S 56 E 89 poles to a White Oak and Hick-  
 ory. thence S 69 W 24 poles to 2 White Oaks and  
 Hickory thence S 31 1/2 E 101.8 poles to a stake  
 thence S 69 W 164 1/2 poles to another stake  
 thence S 21 E 107 poles to 2 White Oaks thence  
 S 70 W 242 poles to a stone thence N 86 W 60.1 1/2  
 poles to the place of beginning containing  
 563 - Acres. Sept 18. 49 for notes of the parts laid off

for Dempsey and Bird See page 194 -

Rich<sup>d</sup> Hair }  
 Curtis Downing } C.C.

O. Hayes Sur. Sec.

Survey No 667

Surveyed May 1st 1849 for  
 Edward and Robt L. Wren a line

(3571)

through the middle of the N.E. qr  
 and S.E. qr of section No 17 T. 7. S. R. 8  
 E. 1st Meridian as follows Beginning  
 at a stake S 86 1/4 W. 80 poles from the N.E.  
 corner of said section and in the North  
 line of the same thence S 3 1/4 E 320 poles  
 between the lands of Robt L. Wren and S. D.  
 Furson Edward Wren and McKernick and  
 Home to a stake in the South line of said  
 section.

Robt L Wren }  
 Robt Wren } C.C.

O. Hayes Sur. Sec.

Survey No. 668

857L

177

Surveyed May 7th 1849 for James Grimes a line ~~length~~ as follows beginning at the North East Corner of Zadock Walker's <sup>military</sup> Survey No. 61516 on the waters of Mad river at 2 Hickories one of which is down at which place there is a stone planted in the presence of Geo. H. Davis and Matthew Hair by the agreement of said Grimes and Benjamin Martin who own the lands adjacent said corner, thence N 73° E 106 1/2 poles between the lands of said Grimes and Martin to a stone at Grimes N.E. corner and Martin's S.E. corner in the East line of Walter Davis Survey No. 9878, 10109, 10718, and 10719.

Matthew Hair  
Philip Moots J.C.C.

O. Hayes Surveyor

No. 669

857L

Surveyed May 8th 1849 for Benjamin Martin part of Military Survey No. 9878, 10109, 10718 and 10719 on Mad river as follows beginning at the S.E. corner of said Survey at a White Oak and Walnut, thence S 26 1/2° E 86 3/4 poles crossing a Road to a small cherry tree, thence S 19° E 57 poles to a stone, thence S 73° N 106 1/2 poles to a stone near two Hickories (one down) thence S 72° N 107 poles to a stone and Hickory and Black Oak (Hickory gone) thence N 19° N 133 poles to a stake near a small Bur Oak, thence N 70 1/2° E 204 Poles to the beginning containing 87 Acres

Continued on next page.

Continued from preceding page.  
 Also laid off a lot in said Survey  
 for said Martin, to Daniel B. Martin  
 as follows beginning at a stone in the  
 East line of said Survey at James  
 Grimes' N.E. Corner thence  $N 19^{\circ} W 57$   
 poles to a stone near a cherry tree, thence  
 $N 26 \frac{1}{2}^{\circ} W 5$  poles to a stone, thence  $S 73^{\circ} W$   
 $46$  poles to a stone near 3 small Blk-  
 Oaks, thence  $S 19^{\circ} E 38$  poles to a stake in  
 a road, thence  $S 50^{\circ} W 55 \frac{1}{4}$  poles along said  
 road to a stake thence  $N 73^{\circ} E 98 \frac{1}{2}$  poles  
 to the place of beginning, containing  
 21 Acres and 135 Perches.

D. B. Martin

Also laid off a lot for said B. Martin to  
 Mrs. Dunsou in the aforesaid Survey -  
 as follows Beginning at the N.E. Corner  
 of said Survey at a Blk. Walnut and White  
 Oak, thence  $S 26 \frac{1}{2}^{\circ} E 87 \frac{1}{2}$  poles to a stone in  
 the East line of said Survey, thence  
 $S 73^{\circ} W 46$  poles to a stone near three  
 small Blk. Oaks, thence  $S 19^{\circ} E 38$  poles  
 to a stone in a road, thence  $S 50^{\circ} W 97 \frac{1}{2}$   
 poles along said road to another <sup>stone</sup> stake  
 thence  $N 21^{\circ} W 125 \frac{1}{4}$  poles to a stone in  
 another road, thence  $N 68 \frac{3}{4}^{\circ} E 50$  poles  
 to the place of beginning containing  
 29 Acres and a quarter nearly -

Dunsou

Also laid off another lot in the aforesaid  
 Survey for Berya, Martin to Alexander  
 Wright's heirs as follows. Beginning at the  
 N.W. Corner of said Survey a stake near  
 a small Burr Oak in Conrad Moots  
 east line thence  $N 68 \frac{3}{4}^{\circ} E 67$  to a stake in  
 the North line of said Survey, thence  
 $S 10 \frac{1}{4}^{\circ} W 31 \frac{1}{3}$  poles to a stone, thence  $S 68 \frac{3}{4}^{\circ} W$

Wright's

52 poles to a stake in a field and in  
 the West line of said Survey, thence  
 N 19° W 27 1/2 poles to the place of begin-  
 ning containing 10 Acres and 20 ps  
 Mathu (Hair)  
 G. M. Davis J. C. C. O. Hayes Sur. S. C. C.

8574

Survey No 670. Surveyed May 22 & 23<sup>rd</sup>  
 1849 for Matter A. Dun Esq. Military Survey  
 Nos 9925, 9946 and 10121 on the Miami  
 and Cherokee and run as follows viz-  
 beginning at the South West corner to Geo-  
 Clark's Survey No 9947. at a White Oak Red-  
 Oak and Burr Oak. thence S 11 1/2° E 204 poles  
 to a Hickory, Red Oak & Cherry tree, thence  
 S 78 3/4° W 230 poles to two Hickories and a large  
 White Oak in the line between the Military  
 and Congress lands (known as the Roberts  
 line) thence N 23 1/2° W 520 poles crossing Cher-  
 okee at 224 and Big Miami at 454 poles  
 to two an Ash, Maple and Elm in the afore-  
 said Roberts line, thence N 78 3/4° E 37 poles  
 to two Ashes - thence N 50 5/8° E 344 poles  
 to a Beech Two Ashes and a Hornbeam -  
 in the line of Churchhill Jones and others  
 Survey No 9968. thence S 11 1/2° E 481 poles cross-  
 ing the Big Miami at 76. and Cherokee at  
 409 poles to the place of beginning containing  
 1038 Acres - Also laid off 507 Acres in the  
 North end of said entry of for W. A. Dun by  
 a line running parallel with the North line  
 which line begins in the E line of said Entry at  
 two Ashes and a Sugar thence S 30 5/8° W 337 poles  
 crossing the Cat Swamp to a White Thorn and Elm.



Survey No. 671 } June 5-6th 1849 Surveyed  
for John G. Christian S. Robert

(657) S. and Elizabeth Ann Duckworth Abra-  
ham Giffy William Bacom and Geo  
W. S. Duckworths heirs Section No. 16

Town No. 7. Range No. 8 East of the 7th Mer.  
as follows for John G. Duckworth begin-  
ning at the North East at a stake  
and Blue Ash 24 S. E. S 53 W 16 links  
thence S 3 1/2 E 80 2/3 poles to a stake and Ash  
4 S. E. S 31 E 25 and Sugar 3 S. E. N 70 E 27 links  
distant thence S 86 1/8 W 160 poles crossing

J. G. Duckworth Muckerippe creek to a stake and Ash 8 S. E.  
S 23 E 8 and Lynn 16 S. E. N 80 E 17 links dist  
thence N 3 1/2 W 80 poles to a stake and Beech  
18 S. E. S 10 1/2 E 62 links dist thence N 86 1/8 E  
161 poles crossing Muckerippe to the place  
of beginning containing 80 1/4 Acres it  
being the N 1/2 of the N. E. q. of said section

For Christian S. Duckworth the S 1/2 of the  
N. E. q. of the aforesaid section as follows  
beginning at the centre stake on the East  
line of said section thence S 86 1/8 W 160 poles  
crossing Muckerippe to the centre stake of  
said section from which an Ash 20 S. E. bears

W. S. Duckworth S 31 W 12 links and a Water Beech 2 S. E. N E 17  
links. dist; thence N 3 1/2 W 80 poles to a stake  
and Lynn 16 S. E. N 80 E 17 and Ash 8 S 23 E 8 links  
distant; thence N 86 1/8 E 160 poles crossing  
Muckerippe to a stake and Ash 4 S. E. S 31 E  
25 and a Sugar 3 N 70 E 27 links dist; thence  
S 3 1/2 E 80 2/3 poles to the place of beginning con-  
taining 80.1 Acres.

For Robert S. Duckworth the North half  
of the S. W. q. of the aforesaid section -

as follows beginning at the stake in the centre of the East line of said sect from which an Ironwood 8 S. E. S 35 N 4 and Elm 10 S. E. N 61 E 23 links dist; thence S 86 1/3° W 160 poles crossing Muchenippe creek to a stake at the centre of said section from which an Ash 20 S. E. bears R.S. Duckworth 310 N 12 and a N. Beech 2 S. E. bears N. E worth 17 links dist; thence S 33 1/2° E 80 poles to a stake and Beech 10 S. E. N 1/2 W 4 1/2 do 15 S. E. S 51 1/2° W 10 links dist; thence N 86 1/3° E 160 poles to a stake and Ironwood 8 S. E. S 53 1/2° W 11 and an Ash 16 S. E. N 1° E 30 links dist; thence N 3 1/2° W 80 poles crossing Muchenippe to the place of beginning containing 80 Acres.

For Elizabeth Ann Duckworth the South half of the S. E. qr. of said section the bearings and lengths of the lines being the same as those of the foregoing tract and the S. W. corner there is a stake and Elm 6 S. E. N 16 E 7 and S. E. S. E. S 19 N 33 links dist; and at the S. E. corner there is a stake and a Beech 24 S. E. S 36 N 28 and a Beech 32 S. E. N 57 E 37 links dist; Content 80 Acres.

For Abram Griffy the S. W. qr of said section as follows beginning at the S. W. corner of the section at a stake and Beech 28 S. E. N 40 W. 45 links and S 16 S. E. S 27 E 26 links dist; thence N 3 1/2° W 160 3/4 poles to a stake and White Oak 8 S. E. N 48 E 8 and White Ash 10 S. E. S 45 N 23 links dist; thence N 86 1/3° E 160 poles to a stake and Ash 20 S. E. S 31° W 12 and N. Beech 2 S. E. N. E. 17 links dist - thence S 3 1/2° E 160 poles to a stake and Elm 6 S. E. N 16 E 7

and Elm 35 S. 53 S 190 N 33 links dist.  
thence S 86 1/2° W 160 poles to the place of  
beginning containing 160 1/2 acres

Also for G. M. N. Duckworth the East  
half of the N. W. q. of the aforesaid  
section as follows Beginning at the  
centre of the section at a stake and  
Ash 25 S. 57 S 31° W 12 and N. Beech 25 S. 57  
N. E 17 links dist; thence S 86 1/2° W 80  
poles to a stake and Beech 10 S. 57 N 52 W  
30 and Do 18 S. 57 S 31° E 25 links dist.  
Duckworth thence N 37 1/2° W 160 poles to a stake and  
Beech 22 S. 57 S 39° E 57 links and Beech 16  
N 63° E 47 links dist; thence N 86 1/2° E 80  
poles to a stake and Beech 18 S. 57 S 10 1/4° E  
62 links dist; thence S 37 1/2° E 160 poles  
to the place of beginning containing  
80 acres

Also for M. W. Bacon the N. half of the  
above q. as follows Beginning at the  
N. W. corner of the section at a stake and  
Hickory 36 S. 57 N 19° E 18 and White Thorn  
Bacon 7 S. 57 S 27° W 17 links dist; thence S 37 1/2° E  
160 1/2 poles to a stake and White Oak 8 S. 57  
N 48° E 8 links and White Ash 10 S. 57 S 45° W  
23 links dist; thence N 86 1/2° E 80 poles  
to a stake and Beech 10 S. 57 N 52 W 30 and  
Do 18 S 31° E 25 links dist; thence N 37 1/2° W  
160 poles to a stake and Beech 22 S. 57 S 39° E  
57 and Beech 16 N 63° E 47 links dist; thence  
S 86 1/2° W 80 poles to the place of beginning  
containing 80 acres

Abram Griffy  
G. S. Duckworth & Co.

Had Rheumatism in right  
wrist when foregoing was done  
O.S.

O. D. Day & Son, C. O.



184

June 8th, 1849 ✓

8576

No. 6723

Surveyed a part of Military Survey No. 3321 for John L. Stanfield as follows Beginning at a stake in the "Greenville treaty line" and in the west line of said Survey from which stake a ~~S~~ Sycm 10 I. S. bears N 57° W 42 and a Sugar 24 I. S. bears S 31½ W 35 links dist, thence N 78½ E 150 poles along the "Greenville treaty line" to a stake in Stanfield's East line and also in the aforesaid treaty line from which stake a Beech 20 I. S. S 34 W 23 links distant; thence N 12° W 37½ poles to a stake from which an Ash 20 I. S. bears S 55 E 38 links distant; thence S 81° W 150 poles crossing a branch at 74 and one at 144 poles to a stake and Sugar 24 I. S. N 88½ E 93 and a Beech 14 Inches. Diameter S 45 W 25 links distant; thence S 12 E 42½ poles to the place of beginning containing 37½ Acres

John Stanfield }  
 John Sutherland } C. S. }  
 O. Hayes Sur. Gen. C. O.

No. 673 } June 20th 1849

185

8370

Surveyed for Thomas Moore Agent  
of the estate of Judah Chamberlin  
deceased a part of the South half  
of Section No. 13 Town 3 Range 14  
P. G. M. R. as follows Beginning at  
a stone at the S. W. corner of the S. E.  
qr. of said Section thence  $N 72^{\circ} W$  20 poles  
to a stone at the N. W. corner of a lot  
in said section; thence  $S 89 \frac{1}{2}^{\circ} E$  121 poles  
to a stake in the North line of said  
Massick's lot; thence  $N 72^{\circ} W$   $144 \frac{1}{3}$  poles  
to a stake in the centre line of said  
section and in the South line of said  
J. Secor's land; thence  $N 87 \frac{1}{2}^{\circ} W$  138  
poles to a stake at the N. E. corner of  
a lot sold by said Chamberlin to  
Leonard B. Sprague; thence  $S 72^{\circ} E$   $164 \frac{1}{3}$   
poles to a stake in the South line of  
said section at Sprague's (now J. M.  
Cornell's) S. E. corner; thence  $S 89 \frac{1}{2}^{\circ} E$   
 $164 \frac{1}{3}$  poles to the place of Beginning con-  
taining  $126 \frac{1}{4}$  Acres—

Thomas Moore?  
John Moore & Co.

O. Huggins & Co.

186

Survey No. 674

Surveyed July 21st 1849

for Nathan Hockett to Herbert N. Norman  
 a lot of land as follows being part of Military  
 Survey No. 9889 on the waters of Mill Creek  
 beginning at the South East corner of said  
 survey at a stone (near a Buck stump called  
 for in the Original patent to Henry Massie)  
 thence  $N 10 \frac{3}{4}^{\circ} W 38 \frac{1}{2}$  poles to a stone in the  
 east line of said Survey and at the S. E.  
 corner to Samuel Deerduff's land, thence  
 $S 78 \frac{3}{4}^{\circ} W 16 \frac{3}{8}$  poles along the South line of  
 said Deerduff's land to a stone near  
 a steep bank of a branch of Mill Creek  
 thence  $S 10 \frac{3}{4}^{\circ} E 38 \frac{1}{2}$  poles to a stone near  
 a large Elm, thence  $N 78 \frac{3}{4}^{\circ} E 16 \frac{3}{8}$  poles to  
 the place of beginning containing Four  
 Acres

Samuel Deerduff

Peter Hantzman S. C.

C. Hays Sur. L. Co. C.

Survey No. 675

July 23. 1849 Surveyed a lot

of land for Jeremiah Fisher as  
 follows being part of Military Survey No. 3137  
 on Mud river as follows beginning at a  
 stone on the north side of the Bellefontaine  
 and Franklinton Horse Turnpike and  
 at the S. E. corner of a lot deeded by C. Jones  
 and wife to Jonathan Thomas in Sept. 1830.  
 thence  $N 32^{\circ} E 147$  poles to a stake in a meadow  
 or, thence  $S 56^{\circ} E 24$  poles to a stake on the  
 West Bank of Mud river, thence  $S 42^{\circ} W$   
 $10 \frac{1}{2}$  poles to a stake in the North side of  
 the aforesaid road, thence  $N 67^{\circ} W 22 \frac{1}{10}$

8207

187  
along the N. side of said Free Turnpike  
to the place of beginning, containing One  
Acre and  $132\frac{1}{2}$  perches.

Conrad Marshall  
Peter Pope S. C. C.

O. Hayes Sur. S. C. C.

8257  
Survey No. 676 July 23<sup>rd</sup> 1849 Surveyed  
for Jeremiah Fisher a  
part of Military Survey No. 3137 on Mad-  
river as follows Beginning at a stake at  
the S. W. corner of Isaac James and N. E.  
corner of C. James land, thence  $S 16^{\circ} W 50\frac{1}{2}$   
poles to a stone in an angle of T. Cross  
line, thence  $S 74\frac{1}{2}^{\circ} E 122\frac{1}{2}$  poles to a stake  
in another angle of T. Cross line, thence  
 $N 16^{\circ} E 40\frac{1}{5}$  poles to a stake in a township  
road and in T. James S. line; thence  
 $N 73^{\circ} W 121\frac{3}{5}$  poles along said James's south  
line to the place of beginning, containing  
 $30\frac{3}{4}$  Acres.

C. Marshall  
Jos. Collins S. C. C.

O. Hayes Sur. S. C. C.

Survey No. 677 July 23<sup>rd</sup> 1849 Surveyed a part of  
Military Survey No. 3222 on the waters  
of Madriver for Elder George T. Line as follows  
Beginning at a stake  $S 69\frac{1}{2}^{\circ} E 14\frac{3}{4}$  poles  
from Samuel Pope's S. W. corner, thence  
 $N 42\frac{3}{4}^{\circ} E 14\frac{3}{5}$  poles to a stone, thence  $S 32\frac{1}{4}^{\circ} E 18\frac{7}{5}$  ps.  
to a stone in the road leading from Pickersilton  
to Bellefontaine, thence  $S 71\frac{1}{2}^{\circ} W 5$  poles to an-  
other stone in said road, thence  $N 67\frac{1}{2}^{\circ} W 17$   
poles to the beginning containing One Acre.

J. C. Hayes  
S. C. C.

O. Hayes Sur. S. C. C.

188

8544 No 678

August 10-1849-

Surveyed for Isaac and Mrs. Nehr -  
 a part of the N.W. qr. of Sect. No. 35. T.3. R.13 E. 6. M.R.  
 as follows for Isaac Nehr the East part of said  
 qr. beginning at the N.E. corner of said qr. at  
 two beeches one 18 S. 5. N 48 W 4 and the other  
 26 S. 5. S 55 W. 5 links distant thence N 89 W 38.9 poles  
 to a stake in the North line of said section. Thence  
 S 10 W 55 poles to a stake. thence N 89 1/2 W 34 poles to a  
 stake, thence S 12 W 80 poles to a stone near a ~~beech~~  
 thence S 89 1/2 E 76 poles to a stone near a Grey Ash 30  
 S. 5. N 30 E. 18 links dist. thence N 12 E 133 poles to  
 the place of beginning containing 5 1/2 Acres.

Also for Mrs. Nehr the West part ~~of~~  
 said qr. as follows beginning at a stone N 89 W  
 38.9 poles from the N.E. corner of said qr.  
 thence N 89 W 59.7 poles to a stake in the North  
 line of said Sect. thence S 10 W 38 poles cross-  
 ing Indian creek to a stake, thence N 89 W 84  
 poles to a stake in the West line of the Sect.  
 thence S 12 W 97 poles to a stone near an old  
 Beech root, thence S 89 1/2 E 106 poles crossing  
 Indian creek to a stone, thence N 12 E 80  
 poles to a stake thence S 89 1/2 E 34 poles to a  
 stake, thence N 12 E 55 poles to the place of begin-  
 ning. containing 8 1/2 Acres

Adam Nehr - ?  
 Isaac Nehr } C.C.

O. Hayes Sur. G.C.

Note: This sheet was placed on the original Record to  
 cover it as there were some alterations made in the  
 presence of Messrs. Nehr's instance after the orig<sup>l</sup> record was made. O.S.

8470

No 679

Surveyed Augt 13<sup>th</sup> 1849 for Mrs  
 Schuyhart and Mrs Callahan  
 Military Survey and entry No 9913 on Pokes  
 creek as follows for Schuyhart beginning  
 at the N.E. corner of the survey at 2 Beech  
 and an Ironwood thence S 79 3/4 W 94.5 poles  
 to the N.W. corner of said survey at 2 Beech  
 and a Buckeye, thence S 10 1/4 E 83.6 poles  
 to a stake and Burr Oak 24 S.S. N 11 1/4 W 12  
 Schuyhart links dist, thence N 78 1/2 E 56 poles to a  
 stake three feet east of the S.E. corner of  
 Eliz. Clarksons dwelling house, thence  
 S 11 W 14 1/100 poles to a stake on the side of the  
 aforesaid E. Clarksons milkhouse, thence  
 N 78 1/2 E 8.75 poles to a stake in a road, thence  
 S 20 W 6 7/8 poles to another stake in said road  
 thence N 78 1/2 E 32 poles to a stake in the east  
 line of said survey, thence N 10 1/4 W 89.75  
 poles to the place of beginning containing 50 1/2 Acres

Schuyhart

Also for Callahan the South. half of said survey  
 Beginning at the S.E. corner at a Small Beech and  
 Lynn, thence N 10 1/4 W 79.25 poles to a stake, thence  
 S 78 1/2 W 32 poles to a stake in a road, thence N 20 E  
 6 1/2 poles to another stake in said road, thence  
 S 78 1/2 W 8 7/100 poles to a stake on the east side of  
 Eliz. Clarksons milkhouse, thence N 11 W 14 1/100 poles  
 to a stake three feet east of the S.E. corner of  
 aforesaid E. Clarksons dwelling house, thence  
 S 78 1/2 W 56 poles to a stake and Burr Oak 24 S.S.,  
 N 11 1/4 W 12 links dist, thence S 10 1/4 E 86 7/8 poles to  
 a stone, thence N 78 1/2 E 94.5 poles to the place  
 of beginning containing 49 1/2 Acres

Calla-  
han's-

b. blinc ?

H. Embertin J. L. C.

O. Hayes Surd. C. O.



This diagram represents the town of Rochester as laid out by me on Military Survey No 9938 on Rush creek Aug 13/49 for Levi Grubbs

Main Street is 60ft wide and bears N29°E from the South end. Marion Street is 60ft wide and bears S61°E from the West end. Rush and South alleys are each 16 1/2 feet wide East and West alleys are each 20 feet wide. Each lot is 4 by 8 1/2 square, containing 32 sq. perch. A stone is planted at the S.W. corner of Lot No 1.

Mrs Callahan Esqr  
 Jas Hoover S.C.C.  
 Tallman M.R.

O. Hayes Sur. L. C.

Surveyed September 1st 1849 for  
 J. B. Mickersham two lots of land out of part  
 of Military Survey N<sup>o</sup> 6352 <sup>on Deer Creek</sup> as follows one  
 for Daniel Brantson Beginning at a stake  
 in the centre of the Bellefontaine and Frank-  
 linton Free Turnpike, thence S  $67\frac{1}{2}^{\circ}$  W. 127  
 poles to any other stake in said road;  
 thence S  $22\frac{1}{2}^{\circ}$  E. 129 $\frac{1}{2}$  poles to a stake in the  
 South line of said Mickersham's land; thence  
 N  $52^{\circ}$  E. 145 poles passing Ironwoods and a  
 Sugar at 82 poles to a small Beech; thence  
 N  $15^{\circ}$  W. 79 poles to a stake at the S. E. corner  
 of Isaac B. Dillen's lot, thence S  $67\frac{1}{2}^{\circ}$  W. 26 $\frac{1}{2}$   
 poles to a stake at said Dillen's S. W. corner  
 thence N  $22\frac{1}{2}^{\circ}$  W. 11 $\frac{1}{2}$  poles to the place of begin-  
 ning containing 100 Acres.

Also laid off a lot for said Mickersham  
 to Isaac B. Dillen in same survey as follows  
 Beginning at a stake in the above mentioned  
 Pike at the S. E. corner of J. B. Smith's land;  
 thence S  $67\frac{1}{2}^{\circ}$  W. 28 poles to an other stake in said  
 road; thence S  $22\frac{1}{2}^{\circ}$  E. 11 $\frac{1}{2}$  poles to a stake in a  
 field; thence N  $67\frac{1}{2}^{\circ}$  E. 26 $\frac{1}{2}$  poles to a stake at  
 Brantson's N. E. corner; thence N  $15^{\circ}$  W. 12 $\frac{1}{2}$  poles  
 to the place of beginning containing 2 Acres

J. B. Smith  
 I. B. Dillen S. C.

O. Hayes Sur. S. C.



192

No 682

# "Bellefontaine" Slicer's Addition to.

8577

Rail Road

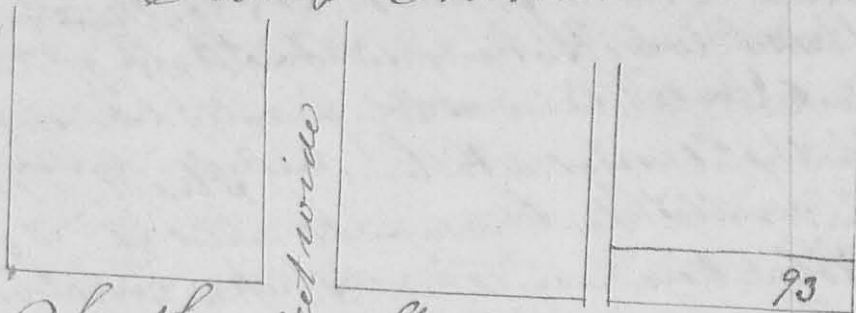

South Street 60 feet wide -

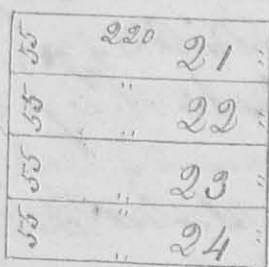
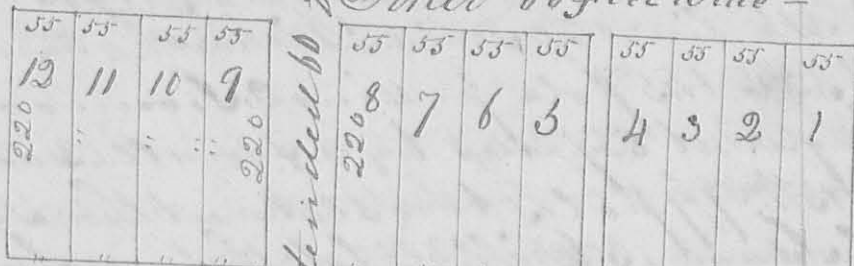

Miami Street Extended 60 feet wide

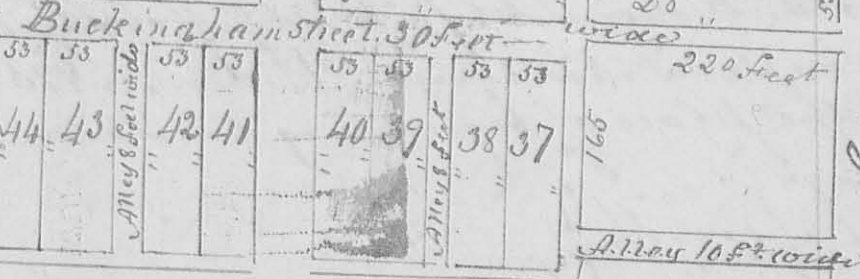
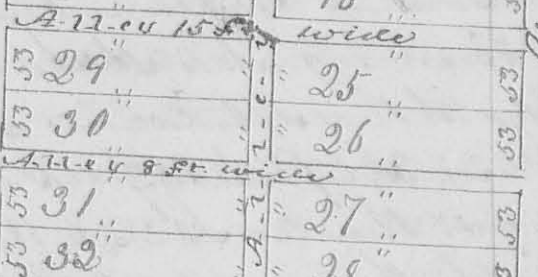
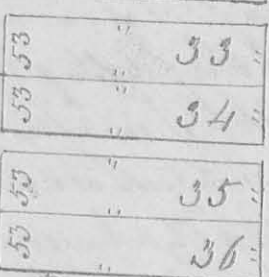
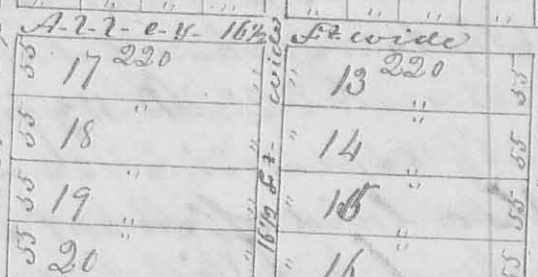

Mag<sup>rs</sup> Mar

Cincinnati Street Extended

The above plat represents Slicer's addition to the town of Bellefontaine made Oct. - September 3<sup>rd</sup> 1849 Beginning at a stone 517 1/2 ft 60 feet from lot No. 93 of the original plat of Bellefontaine.

Cincinnati Street is 60 feet wide and bears  $S1\frac{1}{2}^{\circ}W$ . from the North end. South Street is 60 feet wide (one half of which belongs to Bellefontaine as Originally laid off) and is at right angles to Cincinnati Street. Miami Street is parallel to Cincinnati Street and is 60 feet wide.

The alleys are all either parallel with or at right angles ~~with~~ to Cincinnati Street and have their widths expressed within them in small figures.

Lots Nos 1, 2, 3, 4, 5, 6, 7, 8, 9, 10, 11 and 12 inclusive front 55 feet on South Street and extend 220 back containing each 12100 sqr feet,

Lots No 13, 14, 15 and 16 each front 55 feet on Cincinnati Street and extend 220 feet back,

Nos 17, 18, 19 and 20-21, 22, 23 and 24 are each 55 feet front on Miami Street and extend 220 feet back containing each 12100 sqr feet,

Nos 25, 26, 27 and 28 are each 53 feet front on Cincinnati Street and extend 220 back

Nos 29, 30, 31 and 32 — 33, 34, 35 and 36 are each 53 feet front on Miami Street and extend 220 feet back containing each 11660 sqr feet,

Buckingham Street is 30 feet wide and is parallel to South Street,

Lots Nos 37, 38, 39, 40, 41, 42, 43 and 44 are each 53 feet front on Buckingham Street and extend 180 feet back containing 9540 sqr feet,

O. Hayes Sur. Gen. Ohio.

No 683

8570

Surveyed Sept 18. 1849

for Walter A. Durr to Man

Dempsey a part of Military  
 Entry Nos 9593. 9618. & 10.075 on Madison  
 as follows beginning at a White Oak Dogwood  
 and Mulberry (White O & Mul) down Easterly  
 corner to James Denny's Survey No. 4957 thence  
 with Denny's line S 50° W 93 poles to a Red  
 Oak Dogwood and Beech, thence S 41 3/4° E 134  
 poles to a Hickory and Sassafras in a line of  
 Holland Hancey's Survey No. 3242. thence  
 with a line of said Survey N 69 1/2° E 94  
 poles to a stake in said line and in the  
 line of Tho. Parker's Survey No. 4497 - thence  
 with Parker's line N 27° W 101 poles to two  
 White Oaks and a Hickory. Easterly corner  
 to Parker's said Survey, thence N 69° E 24 poles  
 to a White Oak and Hickory corner to Par-  
 ker's Survey; thence N 75° W 89 poles to the  
 place of beginning containing 100 Acres

Dempsey

Also Surveyed out of same Survey for  
 Owen Byrd fifty Acres as follows begin-  
 ning at the Easterly corner of Holland  
 Hancey's Survey No. 3242 at a White Oak Hick-  
 ory and a Stone, thence S 20 1/2° E 107 poles to  
 the White Oak Southernly corner to Hancey's  
 said Survey No. 3242; thence S 70° W 74 3/4 Poles  
 along said Hancey's Survey to two Hickories and  
 a Blk. Oak; thence N 20 1/2° W 107 poles to two  
 Hickories and a Black Oak thence N 69 1/2° E  
 74 3/4 poles to the beginning. containing 50 Acres  
 as above (See plat page 175.)

Byrd

James Scott  
Christopher

J. Hayes & Co. Secy

N<sup>o</sup> 684 Surveyed for Joel Stratton September  
 29<sup>th</sup> 1849 a tract of land out of Lucas Sulli-  
 vants Survey N<sup>o</sup> 3753 on the waters of Dodge  
 and beginning at a stone between two  
 Sugar trees in the Eastline of said survey  
 and N 52° E 75 1/2 poles from the S.E. corner  
 of said survey, thence N 52° E 31 poles to a stone  
 at the S.E. corner to Kendall Buffmans Plot.  
 thence N 38 W 76 poles to a stone at said Buff-  
 mans S.W. corner; thence N 31 1/4 W 87 1/2 poles to a  
 stone at Silas Evans' S.E. corner; thence N 38 W  
 84 poles to a stone in an angle of said Evans line.  
 Thence S 52 W 118 poles to a stone near a  
 large poplar and in the South line of  
 Sullivants said Survey N<sup>o</sup> 3753. thence S 55° E  
 217 poles to a stone near a white Elm, and  
 corner to a lot sold by said Stratton to Joseph  
 Evans; thence N 66° E 38 poles to a stone in  
 an angle of said Joseph Evans line; thence  
 N 81° E 44 1/2 poles to the place of beginning  
 containing 165 Acres. at the same time and  
 on presentation of the following notice.

Sept 8<sup>th</sup> 1849

A. B.

To Joseph Evans, William  
 Struffman, and William Evans: you will  
 take notice that on the 29<sup>th</sup> day of Sept  
 1849 the Surveyor of Logan County will be  
 present at the corners of the land form-  
 erly owned by by me, at 8 O'clock A.M,  
 to take depositions and establish corners  
 to the same.

(Signed) Joel Stratton.  
 I proceeded to take the following deposition

Depositions of witnesses taken to establish the corners of Joel Stratton's land and to perpetuate the evidence of the same. Said land is situate in Military Survey No. 3753 on the waters of Darby in Logan County, in pursuance of the notice hereunto attached and at the time and place therein mentioned in the presence of Joel Stratton, Wm. Evans, Joseph Evans, Kendall Steffman and others who own land adjoining and who had an opportunity to partake in the questioning of the witnesses I proceeded to take the following depositions:

Wm. W. Haines of the County of Union of lawful age and C. H. Austin and Silas J. Evans of Logan County being first duly sworn deposed as follows.

W. W. Haines

Q by Stratton What do you know relative to the S. E. corner of Lucas Sullivants Survey No. 3753 on Darby?

Ans. I was with Sullivant as chain carrier when he surveyed a tract of land for Joseph Stratton in the S. E. corner of his Survey No. 3753.

Q by same How long is that since?

Ans. It was in 1817 or 32 years ago.

Q by same Can you point out the place where said corner was made?

Ans. I can within about a half rod of a large white ash.

Q by same Who owned the land on East side of said corner when it was made?

Ans. Moses Evans.

Cross examined.  
Q by Joseph Evans Have you any recollection of any other corner trees except the Sash?

Ans. I have not.  
Q by same Have you any recollection of any line trees on the East line of Sullivants Survey?

Ans. I recollect a white elm on the bank of Mill Branch.

(Signed) Wm. W. Haines

Carlisle M. Austin, deposed as follows.

Q by Stratton. What do you know about the large white ash mentioned by Mr. Haines at the S. E. corner of Survey No 3753?

Ans. I surveyed up to said Ash as a corner about 40 or 5 years ago and found marks on it indicating that it had been marked as an original corner.

Cross Examined

Q By Joseph Evans. Have you any recollection of any other trees at said corner?

Ans. There was also a Sym marked, standing in a westerly direction from said Ash  
(Signed) C. M. Austin

Silas V. Evans, being also sworn deposed as follows.

Q By Joseph Evans. Have you any recollection of the corner trees at the S. E. corner of Silas Sullivants Survey No 3753 and the S. W. corner of Robt. Powers Survey No 3680 on Darby creek?

Ans. I have a recollection of said corner for the last 40 years. it was marked on a white Ash, Sym, and Buckeye.

Q by same, Can you point out said trees?

Ans: I can point out  
 I can show where the Ash and Lynn  
 and show within 3 feet of where  
 the Buckeye stood - the Buckeye  
 stood N of the Lynn and Ash and  
 within 3 feet of where I now stand.

Cross Examined  
 I by Stratton. Are you interested in the  
 establishment of the aforementio-  
 ed corner?

Ans. I am not.

(Signed) Silas Y. Evans.

J. Oden Hayes Surveyor of Logan County State  
 of Ohio do hereby certify that the aforementioned  
 Wm. H. Haines, Charles S. Austin and Silas  
 Y. Evans were by me first duly sworn  
 to testify the truth, the whole truth and  
 nothing but the truth and that the fore-  
 going depositions by them respective-  
 ly subscribed were reduced to writing  
 by me and taken at the time and  
 place specified in the foregoing notice.  
 In testimony whereof I have hereunto set  
 my hand this 27th day of September 1849 -  
 J. O. Hayes

In pursuance of the foregoing depositions and  
 the old marks found along the south line of Survey  
 No. 35753 and 3680 east of No. 35753 and the line  
 running between these surveys; the marks  
 found on the line running easterly and  
 westwardly past said corner are to  
 be found on two sugar trees standing  
 west of said Stratton's Orchard and on  
 some sugar tree and a White Walnut  
 in Joseph Evans' "Sugar camp" lot

and the marks on the line between the two surveys, are to be found on a large White Oak and some Beeches in Esqr. Mr. Evans' woods pasture, (In pursuance) of all the foregoing facts evidences of old lines &c. and in the presence of Mr. Evans Esqr. James Charleston, Alfred Morton, Joseph and Levi Evans, Edwin Morton, John Walker, William Norrell and others I planted a large stone as the S.E. corner of said Survey No. 3753 and as the S.W. corner of Robt. Powers' Survey No. 3680 about a half mile westerly from the stump of the large White ash (the tree having recently been cut down) mentioned by all of the witnesses in the foregoing depositions and S52°N 410 poles from the N.E. corner of said Survey No. 3753 which corner is a large stone near a large Poplar and S35°E 490 poles from the S.W. corner of said Survey this corner is marked on Red Oak Gum and Sugar tree - all of which is represented by the following plat together with Stratton's individual tract

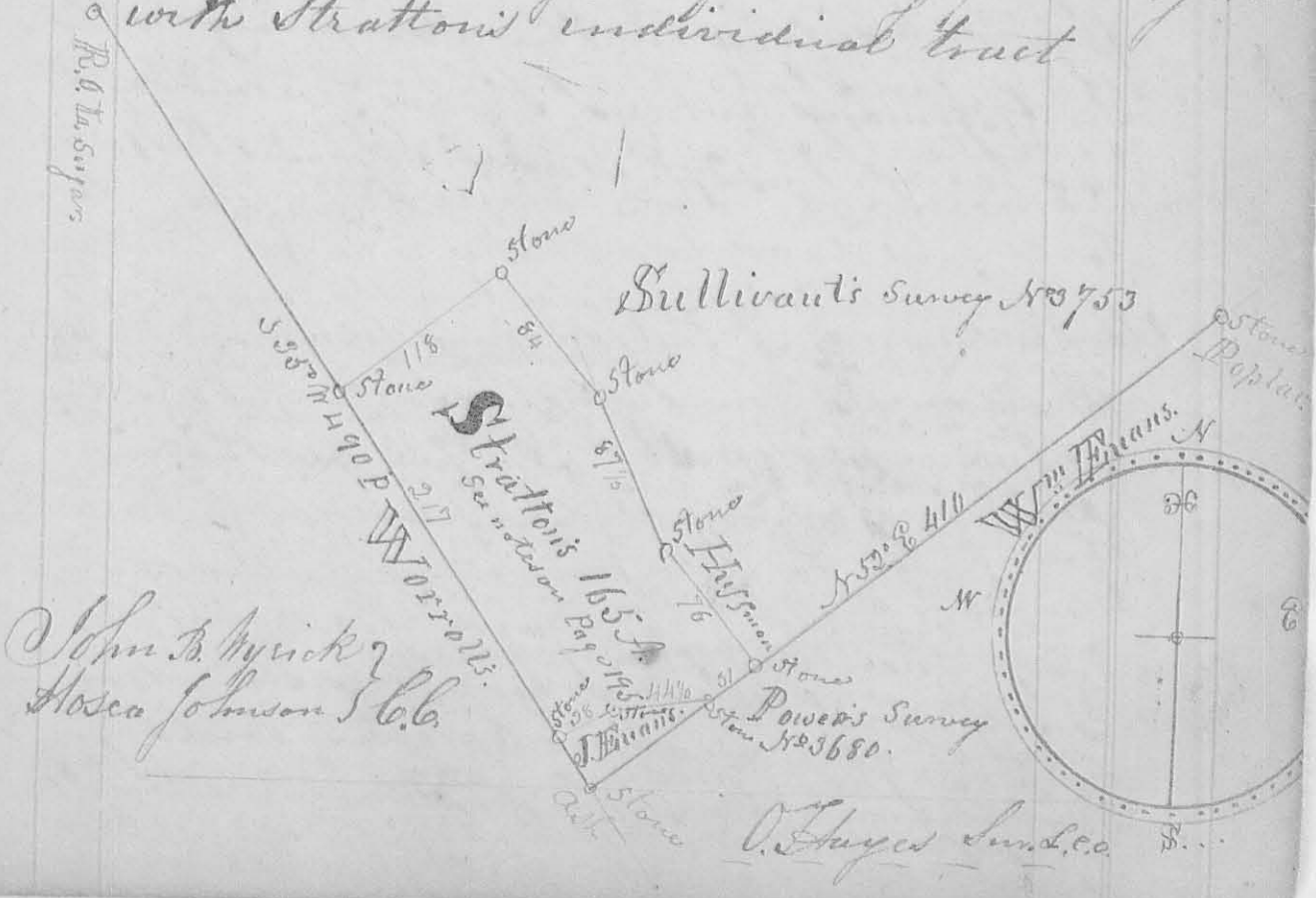



No 683- ✓ October 8th 1849 - Surveyed  
 and subdivided for pro-  
 Robert and Stewart Irwin

the N.E. qr. of Section No. 24 T. 3. R. 14 E. S. M. R.  
 and 40 Acres off of the North end of  
 the S.E. qr. of the same section, as  
 follows for John Beginning at a stake  
 at the N.E. corner of said Section, from  
 which a White Oak 12 S.E. bears S 110° N 42  
 links dist; thence N 89° W 82 1/5 poles to  
 a stake; thence S 10° W 134 poles to a stake  
 in the road leading from "McCully's bridge"  
 to Bellfontaine; thence S 89° E 82 1/5 poles along  
 the aforesaid road to another stake near  
 Buckhoughalas creek; thence N 10° E 134 poles  
 to the place of beginning containing 69 1/3 Acres.

Also for Stewart, the N. part of the N. part  
 of the N.E. qr. Sec. 24 T. 3. R. 14. E. S. M. R. as follows -  
 beginning at a stake at the N.W. corner of said  
 qr. thence S 10° W 134 poles to a stake in a county  
 road and in the N. line of said qr. thence S 89° E  
 14 1/2 poles to another stake in said road; thence  
 N 10° W 8 3/4 poles to a stake; thence S 89° E 25 1/2 poles  
 to a stake; thence N 10° E 8 3/4 poles to a stake in  
 the aforesaid road; thence S 89° E 41 1/5 poles  
 along said road to a stake near a little cau-  
 sey; thence N 10° E 134 poles to a stake in the N.  
 line of the section; thence N 89° W 81 1/5 poles to  
 the place of beginning containing 69 1/3 Acres.

Also for Robert Irwin the S. pt. of the N.E. qr. and  
 the N. pt. of the S.E. qr. of Sec 24 T. 3. R. 14 E. S. M. R.  
 beginning at a stake at the S.E. corner of the  
 N.E. qr. thence N 10° E 29 1/2 poles to a stake in  
 a county road; thence N 89° W 12 1/4 poles to a  
 stake in the aforesaid road; thence S 10° W  
 8 3/4 poles to a stake; thence N 89° W 25 1/2 poles to a