

226

No 723 Surveyed May 2^d 1857

for John Gable Beginning at
 William McGees South West corner
 a post and two Beches marked
 thence S 81 W 25.8 poles to a stone
 planted, thence with the East line
 of Ralph Lowe's 50 acre lot S 8 $\frac{3}{4}$ E
 80 poles to a stone planted in
 the North line of Land formerly owned
 by Moses Brown De^d, thence N 81 E
 24.5 poles to a stone planted, thence
 N 7 $\frac{1}{2}$ W 80 poles to the place of "By"
 containing Twelve 5/100 acres
 The corner stones above described
 were planted by consent of said
 John Gable & Ralph Lowe in pres-
 —ence of Surveyor Chammers and
 others

John Haas }
 Jesse Dubans } Ch M

Geo W McLaughlin
 S I Co O

(8608) No 734 Surveyed for ~~Jesse~~ Green June 25th &
 26th 1857 for the purpose of fixing the
 North West corner of Virginia military
 Survey No 5089 Entered in name of John
 McDonald and patented to Duncan
 McArthur which was done by continu-
 —ing the North line of said Survey as
 found by marked trees, until it in-
 —tersected the East line of Wm Miles
 Survey No 3325 as found by connecting
 the two Eastern corners thereof by a
 straight line ~~all of which~~ the said

Stone was planted in presence of
David Harrison Saml. Willgas and
Others

Copy of the Note given of the affor-
- said survey

Robert Johnston I hereby notify thee that
I have employed the County Surveyor of
Gogon County Ohio to do on the 25th of this
month surveying enough to establish the
several lines and corners of the tract of
land which I at present am in possession of
and am living on it being a part of
Survey No 5089 Entered and Surveyed in the
name of John McDonnalds and Patented in the
name of Duncan McArthur and situated in the
County and State aforesaid 6th month 3rd 1857

John Green

Surveyed by John Dobe

also after the establishment of the corner aforesaid
Surveyed said Green land as follows Beginning
at the stone aforesaid North West corner of
said Survey No 5089 Thence with the North
line thereof S 89 E 202.4 poles to a stone
in the centre of the Grassy Point Road Thence
with said Road S 1 W 115.3 poles to a stone
planted in said Road, Thence with the North
line of Saml. Willgas lands N 82 W 190 poles to
a stone planted in the west line of said
Survey Thence with said line N 10 W 80 poles
to a Sugar & Beech marked Sugar corresponding
with the date of Cochrons Survey No 3438
Thence and still with the west line of Survey
N 9 1/4 W 58 poles to the place of Beginning con-
- taining 121.46 acres

John D Elliott }
John Elliott Jr } Chm

John M. Gwynn
S J Co Ohio

No 724

Oct 27th 1857

In pursuance of the following
 notice I proceeded on the above named
 day to take depositions, and establish
 the South East corner of Samuel Johnston's
 land (purchased of Hugh Laughlin) in
 Richland Tp., which was lost,

copy of Notice

State of Ohio

Logan County

SS

Henry Fulton, Samuel Johnston
 John Keys & Thos. George will take notice
 that on the 27th day of October AD 1857
 at 11 o'clock A.M. testimony will be
 taken at the North East corner of Henry
 Fulton's formerly Jacob Powers land in
 Richland Township touching the existence
 & situation of said corner. The lands ad-
 joining to said corner being now in pos-
 session of & belonging to said persons above
 named and also to establish the corner
 in the line of H Fulton between Samuel
 Johnston's two purchases and the line
 between said Fulton and the land said
 Johnston purchased of me

Signed, Hugh Laughlin

The above notice was served by
 J B Clark, Oct 6th 1857, as per his ^{return} inclosure

On the 27th day of September 1857 Subpoenas
 were issued for James Harrow and John
 Smith as witnesses for Applicant which
 were served on the 6th day of Oct^r 1857
 by J B Clark as per his inclosure to
 that effect

Testimony of witnesses taken before me
 Jas B M Leaphria Surveyor of Logan Co Ohio
 on The 27th Day of Oct. 1857. at The South
 East corner of Saink Johnstons lands in
 Richland Township, in presence of The
 notes hereto attached, and at The time and
 place therein mentioned, to-wit:

John Harrod of Hardin County of lawful
 age and being first duly sworn according
 to law, as hereinafter certified, deposed
 as follows in answer to interrogatories

Ques. Was you here when Major Galloway marked
 two Gyms from one root for a corner near
 This place

Ans. No

Ques. Did you ever see two Gyms from one root
 marked as a corner near this place

Ans. Yes.

Ques. Who marked them

Ans. I do not know they were marked when
 I saw them first, and they were green

Ques. When did you see them first

Ans. in the year Eighteen hundred and twenty
 nine or thirty

Ques. Did you see marked lines East & West
 of those Gyms

Ans. On the East I did

Ques. how near to the Gyms

Ans. Very from twenty to thirty poles

Ques. Where did those Gyms stand point out
 The place

Ans. 82 Links from a large Hickory (S 44 W) in
 about a South West course

Ques. What reason have you for believing
 said Gyms to be the corner in question

Ans. The Gyms were shown to me by John

Harrod, Duncan McArthur Agent
The, then owner of land now owned
by Henry Fulton, and Dan Hopkins
Surveyor made the corner at the same
place

Ques. Where is the stone pointed by Mr. Hopkins

Ans. About three feet East of the place pointed
out for the two Lynns

Ques. In digging at the place you pointed out
do you find any Lynn roots

Ans. Yes,

Signed James Harrod
Also John Smith of Logan County O. being
duly sworn deposes as follows in answer
to interrogatories

Ques. What monument did you ever see at
the corner in question

Ans. A double Lynn tree growing green

Ques. When did you see it,

Ans. in the year eighteen hundred and thirty
three or four

Ques. Where, point out the place

Ans. The place that James Harrod has pointed
out

Ques. In digging at the place you point out
do you find any Lynn roots

Ans. Yes

Signed John Smith

I Jas B McLaughlin County Surveyor for Logan
County Ohio do hereby certify that the aforementioned
James Harrod and John Smith were by me
duly sworn to testify the truth, the whole truth
and nothing but the truth and that the
foregoing depositions by them subscribed
were reduced to writing by me, and taken

at the time and place specified in the foregoing notice,

In testimony whereof I have hereunto set my hand this 27th day of Oct 1857

Last B^d McLaughlin

Surveyor for Logan Co Ohio

Whereupon I established the ^{south} South East corner of Samuel Johnston's land at the place indicated by the witnesses by planting a large stone in presence of said witnesses Hugh Laughlin Samuel Johnston John Reynolds and others; from which ^{stone} a large Hickory bears N44 East 82 Links

Last B^d McLaughlin

Surveyor of Co O

James Harrod }
John Smith } Chm

Also on the same day surveyed said Sam^l Johnston's land (by purchase from H Laughlin) as follows to-wit; Beginning at the above described corner, thence S 80 W 100.5 poles to a stake, thence N 10 1/2 W 163.8 poles to a stone in Co Road, thence with said Road N 79 E 102.2 poles to a stone, thence S 10 1/2 E 166.1 poles to the corner of Beyming; containing one hundred and four acres and forty hundredths of an acre

Last B^d McLaughlin

S J Co O

Last Harrod }
John Smith } Chm

No 725

Dec. 15th 1857

9609
 Surveyed for Joseph Brewson
 for the purpose of establishing the North
 East corner of Sec 25 T 4 R 14 20 R5 which
 was done by extending a series of line indi-
 cated by a series of marked trees (marks 45 yrs)
 old being 189 1/2 to intersect Ludlow's line
 all of which was done after having
 cut down a Hickory hertofore claimed as
 said corner, and found one wound
 fifty years old with a diameter of three
 inches and another of thirty two years
 with a diameter of say five inches.
 said corner as established bears from the
 North South East corner of said Sec. N 1 E 336 poles
 and from the North West, S 89 1/4 E 322 poles
 Jas Henry }
 Son' Joseph } Chm
 Jas B McLaughlin
 Surveyor 4600

No 726

Feb. 5th 1852

8615
 In pursuance of legal notice previously
 given to parties concerned, run the line
 between surveys No 9930 + 9931 Beginning at
 a stone planted near a hickory the marks
 on which count full to the year of original
 survey, thence N 10 1/2 W 400.4 poles to a
 stone planted between an ash stump &
 two dog wood stumps corresponding with
 the intersection of lines, said line with the
 exception of a part on the south end is
 in cleared fields, stones planted in presence
 of Wm Lewis Wm Johnston & John Johnston
 Wm Johnston }
 John Johnston } Chm
 Jas B McLaughlin
 Surveyor 4600

No 727

✓ March 19th 1852

(8611)

Established for Henry Cowgill & John Bishop the South East corner of Survey No 3228. The other three corners of which are found on examining all the matters connected with the said survey I established the said last corner by squaring the survey which makes the East line, being parallel with the west line, bear S 22 $\frac{1}{4}$ E. by which means the North and South lines are equally long. This may the more readily be done as no marks of the proper age are to be found on the line also established the North East corner of Henry Cowgill's land at a post in said East line of Survey as above found from which a Swamp Elm 24 inches diameter bears N 88 $\frac{1}{2}$ W 97 $\frac{1}{2}$ Links and his South East corner, being the North East corner of John Bishop's land, at a post in said line from which a Mulberry 10 inches diameter S 29 $\frac{1}{2}$ E 8 Links

Jas B M^c Laughlin
Surveyor G Co

No 728 (8612) June 14th 1852 ✓

In pursuance of notice previously given established the line between Murphys Survey No 5275 and Marshalls Survey of the same number, for Wm D Chambers line Beginning at the Northernly corner of said Murphy Survey where two Beech trees were found marked the Southern one of which was blocked counting twenty eight years; at this point

The following depositions were taken
 State of Ohio }
 Logan County } ss

Before me Jas B McLaughlin
 Surveyor for Logan County Ohio personally
 appeared the undersigned Samuel Warner
 and David Warner, at the northerly corner
 of Michael Murphey's Original Survey No 5275
 in Perry Township and County aforesaid
 and after being sworn to testify the truth
 the whole truth and nothing but the truth
 touching the true line and locality of
 corner trees &c connected with the survey
 being made, deposed and said as
 follows Samuel Warner says, I think no
 stake was set here, a marked sugar tree
 stood some two feet north of this smallest
 marked Beech tree (points it out), Signed Saml. Warner
 David Warner says,

I recollect of seeing a marked ~~the~~ Sugar
 tree lying some twelve or fifteen feet northward
 from this small Beech tree (points out the place)
 (Signed) David ^{his} Warner
_{marks}

In consideration of the above testimony
 I established the corner in question two
 feet south of said smallest marked Beech
 tree thence run S 53 $\frac{1}{2}$ W 200.5 poles to a
 stone heretofore placed (original trees all
 gone)

Jas B McLaughlin
 Surveyor G. O. O.

N^o 729

(8613)

June 21st 1852 ✓

235

In pursuance of previous notice
legally given to adjoining lands holders
Surveyed John Inskeps lands part of
Robt. Powers original Survey N^o 3680
Beginning at The Southern corner between
Stokes heirs and Wm Stamicks lands, a stone
under the corner of a fence then a pole
thence N 72 $\frac{1}{2}$ E 54.4 poles to a stone thence
S 37 $\frac{1}{2}$ E 209.6 poles to a stone, thence S 57 $\frac{1}{2}$ W
91.2 poles to a stone, thence N 37 $\frac{1}{2}$ W 220.5
poles to a stone South side of Road, thence
N 57 $\frac{1}{2}$ E 40.1 poles to the place of begin-
ning, containing A 124.82

All the corner stones except the begin-
ning on weir planted on said day of
Survey, and under each some pieces of
buck in back

Shos See far
J. E. Bishop } 66
O. J. Govey } 66

East M^o Gaughlin
Surveyor
1852

N^o 730 (8614) July 19th 1852 ✓

I James B M^o Gaughlin Surveyor of Geauga
County in the State of Ohio do. Certify
that under the provisions of the Statute of the State
of Ohio, entitled "an act to enable holders of land
within this State to perpetuate testimony relative to
their lands" and in pursuance of the following
Notice I proceeded to make a resurvey
of Duncan M^o Arthurs Original Survey
N^o 4953 on the waters of Darbys Creek

in the said County of Logan in the manner and guided by the testimony set forth in the following papers, to-wit,

June 21st 1852

Walker Marshall, John Cole, Hudson Haynes, John Hunter, or his agent John Wilson Edmond Moor, Robert Clark agent of John Elbert, Martha Alexander & heirs of Isaac Sharps Joseph Reed William Alexander Elizabeth Curt and heirs of Charles Curt deceased and Arthur Denison you are hereby notified that Jas B M^c Gayles Surveyor of Logan County Ohio has been employed to establish the lines and corners of Duncan McArthur's Original Survey being Military Survey No 4953 together with such corners of subdivisions as shall fall in the said outside lines of said Survey which will be begun on Friday the 16th day of July 1852 between the rising and the setting of the Sun

Atest

R M Reader

Signed

John Vail

Joseph ^{his} Daver
mark

Edward Filmore

Jos Inskeep

Thos. Sagan

State of Ohio }
Logan County } SS

Personally appeared Reuben M Reader before me Jas B M^c Gayles County Surveyor of said County and after being sworn to testify the truth the whole truth and nothing but the truth, said: "more than twenty days ago I served the above notice on the persons therein named

by reading the same to them or leaving
written copies at their places of residence"

(Said) Ruben M. Radley,
Sworn to and subscribed
before me this 16th day of
July 1852 Jas B M Laughlin
Surveyor of Co V

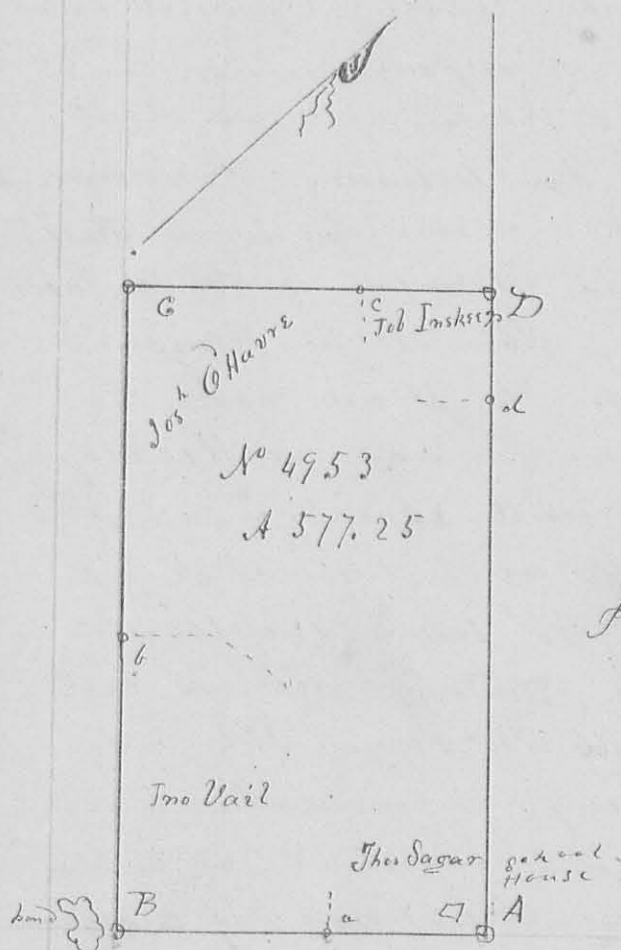

Part of Survey made →

In pursuance of the foregoing Notice, on the
16th & 17th days of July 1852,
Beginning at the south west corner of Robert
Powers Original Survey No 3680: at the crossing
of County Roads near a school House (see
point A on the annexed plat,) here the testimony
of John Bishop and of Lot M Smith, was taken
(See depositions thereto annexed) in consideration
of said testimony and in consideration of
the fact that said Roads bear off in
the proper courses, I planted a large Stone

at the point indicated by said witnesses with brick bats underneath, from which the South East corner of said School House bears $N 82^{\circ} W 7 \frac{3}{4}$ poles.

Thence run $S 53^{\circ} W$ (original call being $S 52^{\circ} W$) 232 poles, being 15 poles more than the original call, to a point on the East Edge of a pond marked B on the plat, where I found a White Oak stump, and a Sugar stump and a marked line running Northward in the proper course, here the testimony of Immish & Sharp was taken (see depositions hereto attached) in consideration of said testimony and the facts above stated I caused a stone to be planted between said stumps in the Road near the Edge of said Pond, from which a Hickory marked as a line tree, and which I caused to be remarked near the root, stands $N 37 \frac{1}{2}^{\circ} W 68$ links, on this line as thus established I caused a stone to be planted between the lands of Dr John Bail and The Sugar, 104 poles from the East end thereof, from which an Elm 20 inches diameter bears $N 24^{\circ} E 63$ links, this corner was established by a marked line striking said first run line at this point (see a on plat).

I then ran the second line called for in said McArthur's said Survey, Beginning at point B on Plat near the Pond, thence $N 37 \frac{1}{2}^{\circ} W 396,8$ poles (original call being $N 38^{\circ} W 370$) making a difference in distance of 26,8 additional poles and $\frac{1}{2}^{\circ}$ of Eastern variation of course, to a Beech stump marked as a corner and a Hickory down and partially rotten, and a marked line and fence running the proper course

Eastwards, here at The point marked
 C on The Plot, I caused a large stone
 to be planted between said Stumps,
 On This line so established I fixed The
 corner between The lands of said Dr John
 Vail and Joseph O'Hare at The point
 K on The plot 1627 poles from The
 Beginning of said line by causing a
 large stone to be planted near a large Ash
 marked as a corner,

I Then ran The Third line called for
 in Said Original Survey N 52 3/4 E 234 poles
 to a stone heretofore planted near a Sugar tree
 one of The Original Corner trees, distinctly
 marked, Original Call being N 52 E 217 poles
 making an additional distance of 17
 poles, with 3/4 Eastern variation of course,
 in This line so established and 140.6 poles
 from The Beginning thereof I fixed The
 corner between The lands said O'Hare and
 Job Inskeep (see c on Plot) correspondingly
 to a post corresponding to be pointed out by
 parties concerned, by causing a large
 stone to be planted,

I Then ran The last line called for in
 said Original Survey from said stone
 and Sugar tree marked D on The Plot
 S 37 1/2 E 396 poles to The place of Beginning
 Original Call being S 38 E 370 poles, making
 an additional distance of 26 poles, and
 1/2 of Eastern variation of course,

The said Survey so established containing
 Three hundred and Seventy Seven and
 a quarter acres making Seventy Seven
 & a quarter acres more than called for
 by Original Survey,

All the Stones placed as aforesaid were
planted in presence of Thomas Sagar, Dr John Vail,
Joseph O'Hare, Job M Smith, Reuben M Rader
and others

to the correct ness of said Survey
Plat, and also notes I do hereby certify
Jas B M Laughlin
Surveyor 1860

State of Ohio }
Lyon County } ss

Personally appeared before
me Jas B M Laughlin County Surveyor of said
County John Bishop, Job M Smith and
Jesse M E Sharp, while making a survey
under the Statute for the perpetuation of
testimony, being first sworn to testify
the truth the whole truth and nothing
but the truth touching the existence
and location of the corners of James
McArthur's Original Survey No 4953
deposeth and saith,

John Bishop } About twelve or thirteen years
testimony } ago while I was Supervisor of the
Roads, I ordered the corner trees
at the South west corner of Robert

Powers Original Survey to be cut down,
They were Sycamore trees marked as corner
trees they stood here, and here (points out
the places)

(Signed) John Bishop

241

Job M Smith } I saw The Stumps of The trees
Testimony } That Mr Bishop had cut down
at The South West corner of B Powers's
Original Survey They stood here and
here (points out the places)
(Signed) Job M Smith

Jesse E Shanks } Some Seventeen or Eighteen
Testimony } years ago I was ~~here~~
here at The south west corner
of Duncan McArthur's Original
Survey No 4953 at The Edge of
This pond and Camp Road
Superior had a Sugar tree
and a Beech tree marked as
corner trees cut down, There is
The Stump of The Sugar and The
Oak, The Beech stump is gone, but
it stood here (points out the place)
(Signed) J E Shanks

I am to and subscribed
before me This 16th day of July 1852

Jas B M Loughran
 Surveyor G Co O

I do hereby Certify That The persons making
the foregoing depositions were of lawful age
and that said testimony was by me re-
duced to writing and by them signed
as therein set forth

In testimony of which I have herewith
set my hand This 16th day of July 1852

Jas B M Loughran
 Surveyor G Co O

242

8615

No 731

Y

In pursuance of Notice previously
 given made a Survey (for Thomas Dickson
 and others) for the purpose of establishing
 the line between Original Virginia military
 Surveys No 3326 & 3325 Entered & Surveyed
 in name of William Miller on the waters
 of Mill Creek, Beginning at the South
 end of said line I found the Poplar
 Lyman & Heckay all green, Thence a
 line N 97° E 412 poles passing Original
 marked trees at from 350 to 400 poles,
 to a Stone planted in a County Road
 in presence of Thomas Dickson, Lewis
 Dickson, Enoch Scott, Jacob Corwin & others
 said Stone being planted at a point about
 the middle between where the Original trees
 (Sugars) stood as agreed on by the parties
 a block out of one of the line trees above
 referred to is preserved in my Office marked
 "No 3325 & 3326, Cut Dec. 16th 1852" said tree
 stands about 21 poles S 9 1/2 E from the Stone
 planted as aforesaid

Jas M^o Laughlin

Surveyor L.C.O.

No. 732

3615

243
N



Surveyed Nov. 27th, 28th, & 29th, 1856 the
 North part of Military Survey 3326 in Rush-
 creek Tp. as represented by the above plat Begin-
 ning at the N.W. corner of the survey & running
 around the tract as per course, and distances mark-
 ed on the plat, running the N. line first—
 Then proceeded to divide the tract as shown
 in the plat, all the inside lines being parallel
 to, or at right angles with, the North line, of
 the survey & of the length in chains, de-
 noted by the figures on the lines—
 The North, East, & West lines are on the
 original lines of the survey—
 I planted a stone at each corner in the survey
 except at the N. E. corner at letter E
 where I found a small quarry stone said
 to be planted by A. A. Harrison while
 County Surveyor— The S. W. corner of George
 contains 65 acres at letter S. where I drove a stake

The several corners are witnessed as follows

A place of beginning by

- a - Stone $\frac{3}{4}$ Sugar 14 in. diam. S. 33° E. 14 links
 B - Stone $\frac{3}{4}$ Buckeye 16 in. diam. N. 59° W. 40 links
 C - Stone $\frac{3}{4}$ pieces of brick underneath it
 D - Stone $\frac{3}{4}$ Sugar 30 in. diam. N. 21° E. 68 links
 E - Stone small quarry in the middle of the road
 F - Stone $\frac{3}{4}$ beech 15 in. diam. N. 84° W. 54 links
 G - Stone $\frac{3}{4}$ brick bats & charcoal underneath it
 H - Stone $\frac{3}{4}$ walnut 6 in. diam. S. 11° W. 100 links
 I - Stone $\frac{3}{4}$ lynn 12 in. diam. N. 80° E. 72 links
 J - Stone $\frac{3}{4}$ Hickory 15 in. diam. East 58 links
 K - Stone $\frac{3}{4}$ leaning Sugar 12 in. diam. N. 33° E. 31 links
 L - Stone $\frac{3}{4}$ walnut 5 in. diam. N. 13° E. 40 links
 M - Stone $\frac{3}{4}$ Iron wood 8 in. diam. N. 79° E. 42 links
 N - Stone $\frac{3}{4}$ Beech 16 in. diam. N. 42° E. 30 links
 O - Stone $\frac{3}{4}$ Sugar 7 in. diam. S. 42° W. 10 links
 P - Stone $\frac{3}{4}$ lynn 20 in. diam. N. 80° E. 14 links
 Q - Stone $\frac{3}{4}$ lynn 24 in. diam. N. 25° E. 9 links
 R - Stone $\frac{3}{4}$ Beech 16 in. diam. S. 32° E. 49 links
 S - Stone $\frac{3}{4}$ Ash 3 in. diam. S. 56° E. 132 links
 T - Sake

Variation of com 1° East

James Dowell

John Prater) do. to first & second days and
 for Arbogast & Rudy's lands

Enoch Scott

Benj. Butter) do. to third day and for the
 division of the lands East of Jacob Rudy's

Ho. C. Moore. Surveyor
 for Logan Co. O.

Survey No. 731

December 20th A. D. 1856

3816

H. C. Moore County Surveyor of Logan Co. O. do certify, that by virtue of the statutes relating to the perpetuity of corners, & the establishment of disputed lines & corners, and pursuant to the following notice, and by request of Hugh Laughlin I proceeded on the above date to take depositions and survey as follows

Andrew Hemphill is hereby notified that the County Surveyor of Logan Co. O. at my instance, will on the 20th day of Dec^r A. D. 1856 at 9 o'clock A. M. on the premises, proceed to take evidence in the case, and to establish all the corners and lines pertaining to the land mill race &c., belonging to said Hemphill, according to the law governing cases of disputed lines corners &c.

Dated Nov. 27th 1856 - Signed Hugh Laughlin

State of Ohio } S.S.
Logan County }

Dec. 20th 1856 - Personally appeared before me H. C. Moore County Surveyor of said Co. Thomas C. Laughlin and after being duly sworn to testify to the truth, the whole truth and nothing but the truth, saith that more than 20 days ago he served the above notice on Mr. Hemphill by leaving a copy of the same at his residence.

State of Ohio } J. J.
Logan County }

Dec. 20th A. D. 1856 Personally appeared before me, H. C. Moore, Co. Surveyor of said Co. James B. Anderson and P. S. Irwin and after being duly sworn to testify to the whole truth and nothing but the

246 Truth, deposes and saith as follows;

James B. Anderson }
Testimony } Question - Did you
assist Hiram Huble
lay off a piece of land for
for Andrew Hemphill for a mill site
about the 10th of Oct. 1848?

Ans. - Yes, at the date of Mr. Hemphill's deed.

Ques. - Could you testify to any existing stake
as being at any corner to said land?

Ans. - I can not.

Ques. - Was the mill race dug at that time?

Ans. - I think, a part, at the upper end.

Ques. - Did you understand from the parties
concerned, at that time, what the
width of the race was to be?

Ans. - I did.

Ques. - How wide was it to be?

Ans. - Two rods.

Ques. - Was the race dug where it enters
the East line of the lot at that time?

Ans. - I think not.

P. S. Sowin }
Testimony } Ques. - Did you ever
hear Mr. Hemphill say
at any time, what the width of his race
was?

Ans. - Yes Sir.

Ques. - About what time did you hear
him say it?

Ans. - At different times, since he bought
the land.

Ques. - How wide did he say it was?

Ans. - Two rods.

Notes - These questions were all asked by me
at the suggestion of Mr. Laughlin.

Mr. Hemphill refused to ask or
suggest any question for cross examination.

H. D. Moore

Hugh Laughlin's Land

248

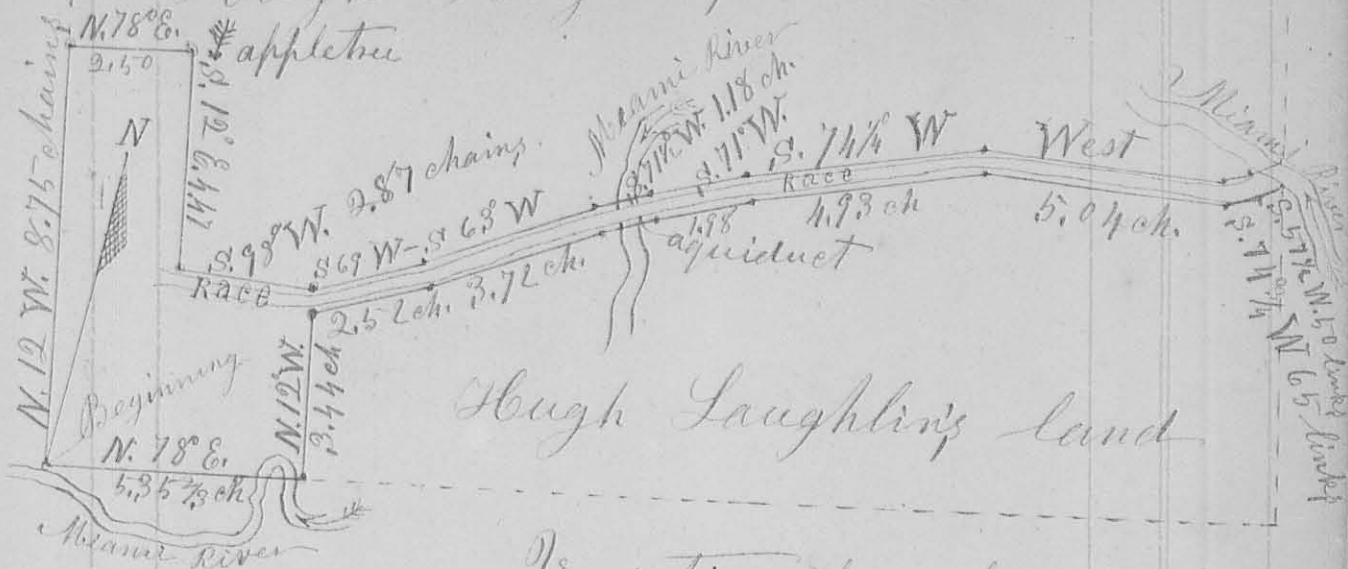

Hugh Laughlin's Land

Variation of compass $1^{\circ} 15''$ East
 Surveyed Dec. 20th 1856 at the instance
 of Hugh Laughlin, the lot of land and
 mill race privilege ceded to Andrew Beemphill
 by Hiram Buckle Oct. 10th 1848, situated
 and lying in Rushcreek Township of Logan Co
 and being a part of Military Survey No. 9974
 Patented to Duncan McArthur, Beginning (as per
 deed of Mr. Beemphill) at a Beech & buckeye
 (in the North bank of the Miami River) thence
 N. 12° W. 8.75 chains to a stone & some brick
 bats; thence N. 78° E. $2.57^{\frac{2}{3}}$ chains
 and an apple tree 8 in. diam. S. 63° E. 35 link
 thence S. 12° E. 4.47 chains, to a stone & brick bats
 in the North bank of the mill race spoken
 of in the depositions of James B. Anderson
 & P. S. Swin

Then commencing again at the place of
 beginning run N. 78° E. $5.35^{\frac{2}{3}}$ chains crossing the
 Miami River twice to a Stake in the East
 bank of the River; thence N. 12° W. 3.44 chains
 to a stone and brick bats in the South bank
 of said mill race. I then drove a stake in
 in the opposite bank of the race two poles from
 said stone, as being in the line between Hugh
 Laughlin's land & the bounds of the mill race.

I then caused pairs of stakes to be planted, one on each side of the mill race two poles apart for the width of the race ground as per said depositions, at suitable distances apart length-wise with the race to suit its meanders & angles, to the head of the race planting the last pair of stakes in the east line of Hugh Laughlin's land on the opposite sides of the Miami River

I then took the bearings and distances from the stakes on the south side of the race, going back down the race as follows

- | | | | | | | | |
|------|-------------------------|----|------|--------|-------------------|------|---------|
| 1-S. | $57\frac{1}{2}^{\circ}$ | W. | 50 | links, | | | |
| 2-S. | $74\frac{3}{4}^{\circ}$ | W. | 65 | links, | or whole distance | 1.15 | chains |
| 3- | West | | 5.04 | chains | " | " | 6.19 " |
| 4-S. | $74\frac{1}{2}^{\circ}$ | W. | 4.93 | " | " | " | 11.12 " |
| 5-S. | 71° | W. | 1.78 | " | " | " | 13.10 " |
| 6-S. | $71\frac{1}{2}^{\circ}$ | W. | 1.18 | " | " | " | 14.28 " |

crossing an aqueduct over the Miami River

- | | | | | | | | |
|------|--------------|----|------|--------|-------------------|-------|-------|
| 7-S. | 63° | W. | 3.72 | chains | or whole distance | 18.00 | |
| 8-S. | 69° | W. | 2.52 | " | " | " | 20.52 |

to the stone & brick bats in the south bank of the race before named, thence from the stake on the opposite ~~to~~ south bank of the race opposite said stone & brick bats S. 89° W. 2.87 chains to the stone & brick bats in the North bank of the race before named as ~~the~~ a corner to the mill lot.

Done in presence of James B. Anderson

P. S. Irwin
Wm. Ross } C. C.

H. C. Moore County
Surveyor Logan Co. O.

Survey
No 732

(8617)

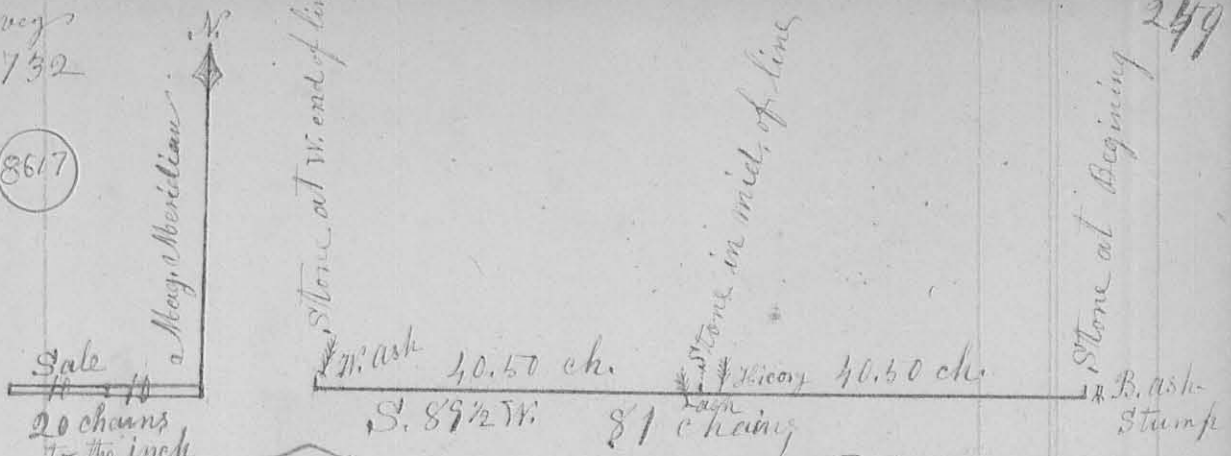

249

Surveyed March 21st 1857, for John
 J. Patton & others, the Section line between sections
 29 & 30 of Town 3 Range 13 E. M. R., S., ^{Logan Co. O.} as follows,
 Beginning at a stone at the East end of the
 line, from which a B. Ash stump bears N. 45^o E. 36 links,
 (bearing the description of the original witness
 tree) Run S. 89^o West 81 chains to a stone, from
 which a White Ash bears N. 12^o E. 13 links, (bearing
 the description of an original witness tree)
 I then planted a stone, with several small
 pieces around it, in the centre of the line said
 section line, being 40.50 chains from either end,
 from which a Black Hickory 24 in diam is in the
 line East 36 links, & a White Ash 16 in diam bears
 S. 45^o W. 48 links. Done in presence of
 Shadrach M^cAla, Felix Patton & a young ^{Union} ~~man~~ Stiles,
 Shannon Rutter & }
 Simeon Lavi; } C. C.

Survey No 733

H. C. Moon Co Surveyor
of Logan Co. O.

Surveyed March 21st 1857 for
 Shadrach M^cAla (as represented by the plat on the next page)
 the west half of fractional section 30, of Town 3, E.
 Range 13, E. M. R., S., ^{Logan Co. O.} as follows; Beginning at a stone
 at the South west corner of said section, from which
 a W. Ash, described & marked as an original witness,
 bears N. 12^o E. 13 links, Run N. 89^o E. with the South
 section line 40.50 chains to a stone which I had
 planted as the middle of said section line, from
 which a B. Hickory 24 in diam in the line East 36 links

867

See Pages 313 & 314 of this Book for correction

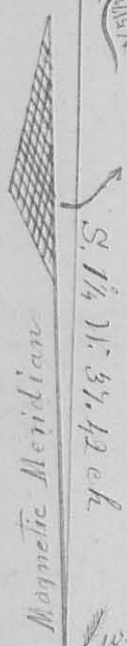

Shadrach McAlla's Land

154.89 Acres
156.33 Acres *

West half of sec. 30 - T. 3 - R. 13

N. 1 1/4 E. 43.66 ch.
N. 1 1/4 E. 43.81/100 chains

Beginning Stone

Sw. cor N. 82 1/2 E

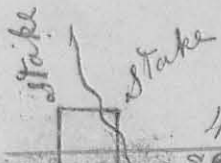

and White Ash 16 in diam. S. 45 W. 48 links, Hick. B. Oak & 2 Beeches

thence N. 1 1/4 E. 43.66 chains to a stake on the bank of the Great Miami River (with Buckey 8 in diam. N 82 W 33 links, & Hackburg 10 in diam S. 55 1/2 E. 49 links,) thence west with bank of the river as represented in the above plat, & the length of the offset-lines and their bearings, are marked on them with black ink; the offsets are marked with red ink in the river, also the distance between off-sets, are marked with red ink; to a stake in the bank of the river at the North West section corner, from which an Elm 24 in diam bears S. 15 W. 20 links & marked &, described as an original witness tree, also a Blue Ash 5 in diam N. 8 1/4 W. 16 links; thence S. 1 1/4 W. 37.42 chains to the place of Beginning, containing One Hundred fifty four and eighty nine hundredths (154.89) Acres

Simcon Davis }
Shannon Rutter } C. C.

H. C. Moore Co. Surveyor

* See Pages 313 & 314 of this Book Logan Co. Ohio