

Surveyed on the 25<sup>th</sup> & 26<sup>th</sup> of March A.D. 1857, as represented by the above plat, the North West Quarter of Section No. 13 of Town No. 2, & Range 15 E., N. R., T. 2, R. 15, Logan Co., O., for Dennis Moore & the County of Logan as follows:

Dennis Moore's }  
 Land } Beginning at a stone in the "Indian Boundary Line", at the North West corner of said section, from which a tree White Oak 20 in diam. bears S. 47° E. 20 links marked "13, 2, 15" and described as an original witness tree, thence run with said "Indian Boundary Line" N. 80 1/2 E. 33, 50 chains to a stake 12 in diam. N. 76° E. 26 links, Original witness; thence S. 86 3/4 E. 8, 18 chains to a stone which I planted between the roots of a tree which had fallen, & described in the original field notes as a 'corner tree' (Witness; a Pidgeon oak 5 in diam N. 7° E. 21 links & Hickory 16 in diam S. 86° E. 25 links; thence S. 1° W. 28 1/2

chain to a stone & brick bats in the county road leading from Bellefontaine to Lewis town; thence with the middle of said road N. 71 $\frac{1}{2}$ ° W. 12,  $\frac{81}{100}$  chain to a stone & brick bats; thence S. 1° W. 17,  $\frac{67}{100}$  chain to a stone & brick bats, & a  $\frac{28}{100}$  chain to a stone & brick bats in the west line of said section & the S.W. corner to the said N. West quarter; thence with the west section line N. 1° E. 34,  $\frac{04}{100}$  chains to the place of Beginning containing One Hundred thirty seven and four tenth acres (137.4 acres)

County Land } Beginning at a stone and brick bats in the centre of the section, at the centre corner, from which a white oak 22 in diam bears S. 10 $\frac{1}{2}$ ° E. 8 links, thence run N. 89° W. 12,  $\frac{28}{100}$  chains to a stone & brick bats at the ~~corner~~ S. E. corner of Lewis Moore Land (W. & T. W. oak 20 in diam. S. 60 $\frac{3}{4}$ ° E. 9 links; D. 26 in diam. S. 80 $\frac{3}{4}$ ° W. N. thence N. 1° E. 15,  $\frac{67}{100}$  chains to a stone & brick bats in the centre of the county Road leading from Bellefontaine to Lewis town; thence S. 71 $\frac{1}{2}$ ° E with the centre of the road 12,  $\frac{81}{100}$  to a stone and brick bats near a culvert in the Road; thence South 1° W. 12,  $\frac{03}{100}$  chains to the place of Beginning containing Seventeen (17) acres

A. Connard }  
 J. S. Fennis } C. C.

H. C. Moore Co. Surveyors  
 Logan Co Ohio

Survey No. 735 ✓

Surveyors Office Bellefontaine Apr 20<sup>th</sup> 1857

I, H. C. Moore, County Surveyor for Logan County Ohio, do hereby certify that by virtue of the Laws of the State of Ohio Relating to the perpetuity of corners, & the establishment of disputed lines, & corners, & pursuant to an article of agreement, made between Andrew Hemphill & Hugh Laughlin, signed sealed & acknowledged before me, & Recorded in the Records of Logan County, wherein each waives the right of 20 days notice, required by law, and by request of Andrew Hemphill, I proceeded, on Friday, the 17<sup>th</sup> day of April 1857, to take depositions, & Survey as follows:

State of Ohio }  
 Logan County }  
 S. C.

April 17<sup>th</sup> A. D. 1857

Personally appeared before me, H. C. Moore County Surveyor for Logan Co. O. J. B. Anderson, Joel Thomas, John Hopking & Wm Ross. and after being, ~~sworn~~ by me, duly sworn to testify to the truth the whole truth & nothing but the truth, in the case pending, concerning the corners & bounds of Andrew Hemphill's land, deposed & saith, as follows;

Joel Thomas }  
 Testimony }

1<sup>st</sup> Quest. (by me)

Do you know any thing of the original corners of Mr. Hemphill's lot?

Ans - Yes

2<sup>nd</sup> Quest. What is your means of knowing

Ans. What Mr. Shukill & Mr. Leonard told me

3<sup>rd</sup> Quest. When & what did they tell you?

Ans. The Harvest before Mr. Laughlin bought of Mr. Leonard, he, (Leonard) showed me the N. E. & N. W. corners.

4<sup>th</sup> Quest. Could you ~~tell~~ recognize any ~~any~~ mark or monument as these corners?

Ans. Yes Sir - The fence, fruit trees, & stakes -

5<sup>th</sup> Quest. (By Mr. Laughlin) Was you there when the stakes were planted?

Ans. I was not.

6<sup>th</sup> Quest. (By Me) Will you show us the corners?

Ans. Yes Sir - The N. W. corner is just about here, (Shows the place) The N. E. corner is here, (Shows us a stake) That stake is the one, or in the same place that Hiram Shukill showed John Leonard & me, when Leonard came to buy the ~~place~~ <sup>land</sup>

(Signed) Joel <sup>his</sup> Thomas  
mark

John Hopkins }  
Testimony

Question (by Me)

Do you know whether the race was dug, when Mrs. Shukill sold the land to Mrs. Hemphill?

Answers

It was dug on the west side of the river, after Mr. Leonard lived on the farm.

(Signed)

255

John B. Anderson, } First Question  
Testimony } (By Mrs)

Did you assist  
Hiram Shukill lay off a piece of  
land for Andrew Hemphill for  
a mill site, about the 10<sup>th</sup> of Oct. 1848

Answer Yes; at the date of Mrs Hemphill's  
deed.

2<sup>d</sup> Quest. Would you testify to any existing  
stake, or being at any corner to said land

Ans. I can not.

3<sup>d</sup> Quest. Can you tell us any thing about the  
place of the N. W. corner?

Ans. All I know, is, that it was in Stephen  
Shukill's fence; said to be on the line.

4<sup>th</sup> Quest. Was the mill race dug <sup>at that</sup> time?

Ans. I think ~~the~~ a part, at the upper end.

5<sup>th</sup> Quest. Did you understand from the parties  
concerned at that time, what the width  
of the race was to be?

Ans. I did.

6<sup>th</sup> Quest. How wide was it to be?

Ans. Two rods.

7<sup>th</sup> Quest. Was the race dug where it enters the  
East line of the lot, at that time?

Ans. I think not.

(Signed)

I certify, hereby, that the foregoing  
deposition are truly copied from the  
original as shown to before me, as  
represented in the foregoing. H. C. Moore  
Co. Surveyor



thence  $S. 11^{\circ} E.$  <sup>1,33 chains</sup> to a stone a few feet  
 (about 8 perhaps) north of the N. bank  
 of a mill race; thence  $N. 87^{\circ} E.$   $2,33$  chains  
 to a stone north of the North bank of the  
 mill race, marked on the plat as station  
 5; thence up the north side of the race  
 ground which is two poles wide, as  
 follows;  $N. 75^{\circ} E.$   $68$  links to a stone;  
 thence  $N. 66^{\circ} E.$   $2,02$  chains to a stone; ~~stat~~  
 thence  $N. 6^{\circ} E.$   $3,34$  chains to a stone;  
 thence  $N. 73^{\circ} E.$   $1,15$  chains <sup>crossing the river</sup> ~~passing~~ on the  
 North side of the Aqueduct, to a stone;  
 thence  $N. 70^{\circ} E.$   $2,24$  chains to a stone;  
 thence  $N. 76^{\circ} E.$   $4,73$  chains to a stone;  
 thence  $N. 89^{\circ} E.$   $5,20$  chains to a stone marked  
 as the 12 station on the plat; thence  $N. 33^{\circ} E.$   
 $1,43$  chains <sup>passing N. W. of the dam & crossing</sup>  
 the river, to a stone in the line between the  
 lands of Laughlin & Hopkin; thence  $S. 10^{\circ} E.$   
 $1,30$  chains ~~to~~ crossing the River at the head  
 of the race & dam, to a stone in the  
 same; said line; thence  $S. 70^{\circ} W.$  one chain  
 to a stake opposite, & two poles from, the  
 stone on the N. side of the race at station  
 12; thence down the race, on the south  
 side making stations opposite stations  
 11, 10, 9, 8, 7, 6, <sup>just two poles from them</sup> as follows;  $S. 87^{\circ} W.$   $5,22$  chains  
 to a stake; thence  $S. 76^{\circ} W.$   $4,74$  chains to a stake;  
 thence  $S. 70^{\circ} W.$   $2,18$  chains to a stake;  
 thence  $S. 73^{\circ} W.$   $1,20$  chains to a stake;  
<sup>crossing the river on the south side of the Aqueduct;</sup>  
 thence  $S. 61^{\circ} W.$   $3,36$  chains to a stake;  
 thence  $S. 66^{\circ} W.$   $2,14$  chains to a stake.  
 Thence  $S. 75^{\circ} W.$   $72$  links to a stone & brick  
 opposite to the stone at station 5, (see plat)  
 & two poles from the same; thence  $S. 10^{\circ} E.$

3.50 chains, to a stake in the North line of Mr. Harvey's land, & on the East bank of a bend in the river, thence S. 80° W. 5.36 chains, to the place of Beginning, containing Four & fifty six hundredths (4.56) acres,

Done in presence of  
 John Hopkins, Hazard Hopkins,  
 James B. Anderson, Goll Thomas,  
 & others;

James Clam &  
 Robert Scott } C. C.

H. C. Moore Co. Surveyor  
 of Logan Co. Ohio.

Survey No. 736

(3619)

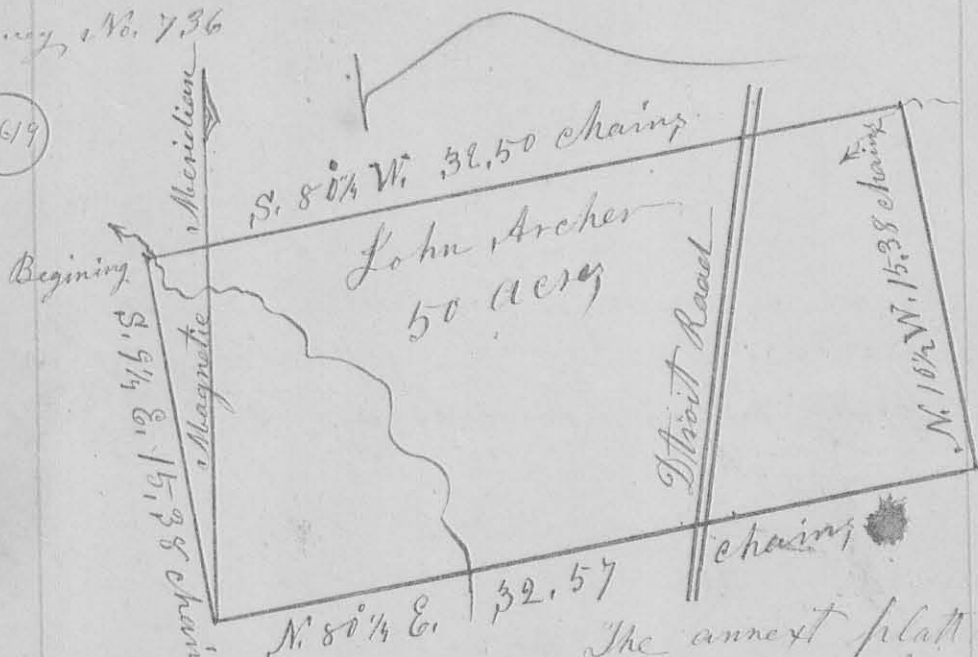

The annex plat represents a piece of land surveyed April 14<sup>th</sup> A.D. 1857 for John Archer, a part of Military Survey No. 9884, in Logan County, State of Ohio as follows, beginning at a Lynn <sup>Stump</sup> supposed to be in the South line of S. M. Summons,



Sand, Run S.  $9\frac{1}{4}$  E. 15,38 chains, to a stone  
 & brick bats; at the N.W. corner of Mr. Crawford's  
 land; thence N.  $81\frac{1}{4}$  E. 32,57 chains with  
 the line between Archer & Crawford to  
 a stone, from which a cherry tree 7 in  
 in diameter bears, S.  $17^{\circ}$  E. 22 links; thence  
 N.  $10\frac{1}{2}$  W. 15,38 chains to a stone in a small  
 run or branch from which a sugar 5 in  
 diam. bears, S.  $27^{\circ}$  E. 36 links, & a walnut 6 in  
 diam. bears, S.  $7^{\circ}$  E. 59 links; thence  
 S.  $80\frac{1}{4}$  W. 32,50 chains, to the place of  
 Beginning, containing fifty acres;

John Crawford }  
 James Gobean } C. C.

H. C. Moore Co. Surveyor  
 Logan Co. Ohio

Survey No. 777.

(8675) Surveyed May 8<sup>th</sup>, 1857  
 for Jonathan Terrel, the North half  
 of the Section line between sections 17 &  
 23, of Town 3, & Range 13, E, M. R. S.,  
 being the West line of the N.W. Quarter  
 of said Section 17. Town 3 & Range 13, for  
 the purpose of planting stones at, & witnessing  
 for perpetuity; the corner at each end of  
 said half section line, as follows;  
 I found the corner at the N. end of the  
 line, (being the N.W. corner to said section  
 17) from the stumps of the original  
 witness trees (W. Ash & W. Oak) which are still  
 standing, bearing marks of witness trees,  
 agreeing in bearing & distance with the

original field notes, where I planted  
 a long stone, placing brick bats around  
 it, and marked as witnesses a W. Oak snag  
 32<sup>in</sup> in diam N. 6<sup>3</sup>/<sub>4</sub> E. 80 links; an Ironwood  
 4<sup>in</sup> in diam N. 35<sup>1</sup>/<sub>2</sub> E. 33 links; & a Beech  
 14<sup>in</sup> in diam N. 71<sup>1</sup>/<sub>2</sub> E. 52 links, (Mark <sup>(W)</sup><sub>(X)</sub>)  
 Thence run South 1° 12' West, crossing the  
 the Bellefontaine & Luney Road at 3.87  
 chains; to the South end of said line  
 40.27 chains; being also the S. W. corner  
 of the N. W. Quarter of said section 19;  
 where I found the corner from an  
 original witness, to wit: a Hickory 10<sup>in</sup>  
 (now 16) in diam N. 2 E. 20 links; the roots of  
 an Elm, (which had fallen & been taken  
 away) also corresponding exactly with the  
 bearing & distance of an Elm described  
 in the original field notes, & which  
 was also claimed as a wit. by the parties  
 present, I planted a stone at this corner  
 placing brick-bats about it, & marked  
 a Swamp Ash 7<sup>in</sup> in diam N. 59<sup>3</sup>/<sub>4</sub> E. 62  
 links (mark <sup>(W)</sup><sub>(X)</sub>); & a Swamp Ash 8<sup>in</sup> in diam  
 S. 62<sup>1</sup>/<sub>2</sub> W. 57 links with same mark;  
 The Hickory, (original wit) as before  
 described.

Done in Presence of James Reed,  
 Jonathan Terrel, Leck

Joseph Rhodes  
 Robert Basaw } C. C.

Thos. C. Moore County Surveyor  
 of Logan Co. G.

Survey No. 7357

(8448)

261



Surveyor's Office Bellefontaine O. Oct. 25<sup>th</sup> 1857  
 The above Plat represents Sect. No. 3  
 of Town No. 3 & Range No. 14.

The two black lines, whose bearings and distances are given, represent a Survey, made on the 10<sup>th</sup> & 12<sup>th</sup> days of Oct. 1857, by me, H. C. Moore, Co. Surveyor - of Logan Co. O. For James Walker, for the purpose of establishing the North West, North East, & South East corners, and the lines on the East side & North end of the East half, of the South East Quarter, of said Section No. three of Town No. three & Range No. fourteen E. & M. R. S. done as follows:

Beginning at a stake in a Co. Road at the N. E. corner of said Section No. three; where

I found a White Oak  $2\frac{1}{2}$  in diam. N.  $50^{\circ}$  E  
 53 links distant, & having marks of an original  
 witness; and a W. Oak stump S.  $61^{\circ}$  W. 13 links  
 which John Royer Sen. told me (at the time of  
 this survey) was the stump of an original  
 witness; thence run with the East line of  
 said Sect. No. 3 S  $1^{\circ}$  W.  $80\frac{36}{100}$  chains  
 to the South East corner of said Sect. 3,  
 where I planted a stone in the presence  
 of John Royer Sen. John Lindsey, J. J.  
 Smith & Mr. Burkhardt Jr. There I found  
 a Red Oak  $2\frac{1}{2}$  in diam. N.  $78^{\circ}$  W. 28 links  
 having marks of an original witness, &  
 which I believe to be one of the trees  
 described in the original field notes  
 as a B Oak; But I found no Black  
 or Bur Oaks, or any sign of such near  
 the place of this corner; I also measured  
 from the corner stone to two W. Oaks  
 to which gates are hung, as follows;  
 to wit; a W. Oak 16 in di. S  $42\frac{1}{2}$  E. 9 links,  
 and a W. Oak 18 in di. S.  $22^{\circ}$  W. 22 links  
 Then came back to the middle of said  
 East line, and planted a small stone  
 & 3 brick-bats, in the presence of  
 Legran Harman, J. J. Smith, John  
 Lindsey, John Royer Sen. John Royer Jr.  
 and David Kaylor; as a monument  
 for the N. E. corner of James Walker's 80  
 acre lot, & S. E. corner to John Royer's  
 N. E. Quarter of the said Sect. No. 3,  
 Witness; B. Hickory  $7\frac{1}{2}$  in di. S  $41\frac{1}{2}$  W. 3 links  
 and an apple tree 5 in di. S  $78^{\circ}$  W. 61 links;  
 Thence run N.  $88^{\circ}$  40' W.  $40\frac{28}{100}$  chains to a  
 stone at the established corner in the  
 centre of the section; passing a stone

263

at  $20\frac{17}{100}$  chains, which had been planted  
as the division corner between the East &  
West halves of the S. E. quarter of  
said sect. No. three, when it was first  
divided between David & Joseph  
Kayler.

Thomas J. Smith }  
Legran Harmon } C. C. sworn

H. C. Moore Co Surveyor

I do hereby certify the foregoing  
Plat and Record to be correct.

H. C. Moore, Co Surveyor  
of Logan Co., Ohio

Survey No. 739  $\frac{3}{2}$

(8021)

The Plat on the next page represents  
Virginia Military Survey No 9913 in  
Bakes Creek Township Logan County, Ohio  
as surveyed by Mr. H. C. Moore,  
Co. Surveyor of Logan Co., O. in November  
A. D. 1857, as is described in the record  
thereof following thereafter, for the purpose  
of establishing the lines and corners of  
James Coffey's Land, being the North  
part of said Survey No. 9913, which I do  
hereby certify to be correctly  
represented in the said Plat.

H. C. Moore, County Surveyor  
of Logan County, Ohio

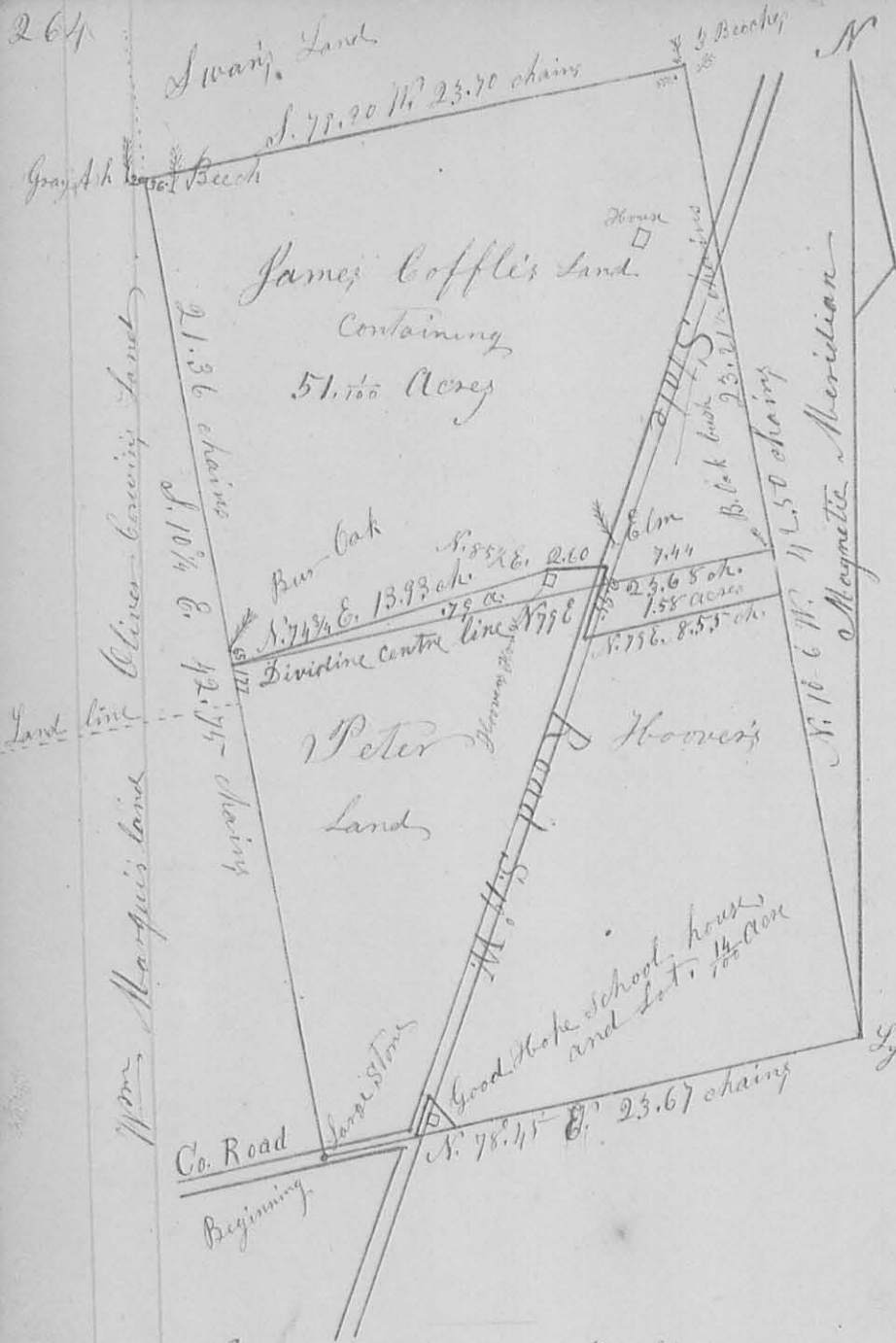

Plat of Virginia Military Survey,  
 No. 9913, in Back Creek Tp. Logan County, O.

Surveyor's Office Bellefontaine Ohio Nov. 7<sup>th</sup> 1857  
 I, H. C. Moore, County Surveyor of Logan  
 County Ohio, by the request of James Coffle, on  
 the evening of the third day of Nov. A. D. 1857  
 took to my assistance David Craig, and Thomas  
 N. Marquis, as chain carriers, and after administer-  
 ing to them a solemn oath, as the law requires,  
 to faithfully & impartially discharge their duties  
 as Chain carriers, according to law & the best  
 of their skill and ability; proceeded to

Survey Virginia Military Survey, No. 9913  
 (Patented to James Taylor & John Plodd )  
 for the purpose of establishing the lines and  
 corners of the part of said Survey owned by  
 the said James Cottle, being the North part  
 thereof, which we done in the manner following:  
 viz; Beginning at a Stone in a County Road,  
 at the South West corner of said Survey, No. 9913;  
 (no timber here); thence run on the south line  
 thereof N.  $78^{\circ} 45'$  E. (magnetic meridian; variation from  
 the original call  $45'$  E.)  $23.67$  chains, crossing a  
 State road at  $4.98$ , to a Lynn stump at the  
 S. E. corner of said Survey, where I drove a  
 stake in the presence of David Craig, Thomas  
 N. Marquis, Thomas Dickesson, Peter Hoover,  
 James Cottle, Clarkson, & Wm. Cline,  
 said Lynn supposed to be the one called for  
 in the patent; (no other found); thence run  
 North  $10^{\circ} 6'$  W. (variation from the original  
 call  $1^{\circ} 54'$  E.)  $42.50$  chains (driving a stake at  
 each 5 ch in the line, & crossing the aforesaid state  
 road at  $34.28$  chains, to three Beeches at the  
 N. E. corner of said Survey; found no  
 Ironwood as called for in the Patent, there  
 I drove a stake, & it being then ~~dark~~ late in  
 the evening, we adjourned til 8 o'clock the next  
 morning.

November fourth 1857 planted a stone at the  
 aforesaid N. E. corner, where I drove the  
 stake on the evening of the third, from  
 which a Beech 8 in diam; bears N. 45° W. 4 links,  
 (another small beech nearly South, & one nearly  
 East, each a few links distant, not noted at the time)  
 Said Stone planted in the presence of David  
 Craig, Thomas N. Marquis, Clarkson,  
 Thomas Dickesson, Peter Hoover & James  
 Coffle; thence run S. 79° 20' W. (variation from  
 the original call 1° 20' E.) 23.70 Chains, passing two  
 old-line-trees near the West end of the line,  
 to the N. W. corner of the said Survey,  
 where I ~~planted~~ found the stump & body of  
 a small Buckeye, & the stump of two small  
 Beeches; the body of the Buckeye having old  
 corner marks on three sides of it.

Here I planted a stake in the presence  
 of David Craig, Tho. N. Marquis, Thomas  
 Dickesson, Peter Hoover, & James Coffle  
 from which a Beech 30 in diam; bears  
 S. 74½ E. 36 links; and a Gray Ash 16 in  
 diam; bears S. 79° W. 25 links; thence run S.  
 10¼ E. (original call S. 12° E.; variation 1¾ E.) 42.75 chains  
 to the place of Beginning;

Then Beginning at a Stone, which I  
 planted in the West line of the said Survey  
 one & one half links North of the middle thereof  
 in the presence of David Craig, Thomas



N. Marquis, James Coffle & Samuel Decline, & afterwards shown by me to Henry Bell, & Peter Hoover; from which a Bur-Oak 24 in. in diam. is in said W. line, N.  $10\frac{1}{4}$  W. 65 links, & a stone at the corner between Oliver Corning, & Wm. Marquis' lands, is in the same line S.  $10\frac{1}{4}$  E. 177 links; Thence run a line (Red line on plat) N.  $79^{\circ}$  E.  $23\frac{68}{100}$  chains crossing the aforesaid state road at  $16\frac{24}{100}$  chains to a point  $1\frac{1}{2}$  links N. of the middle of the East line of said Survey 9113, where I drove a stake about 5 links from a Bur-Oak bush, thus dividing the Survey into two equal parts.

From this dividing centre line, I then ran the lines & planted the corners, as per James Coffle's deed, dividing said James Coffle's land from Peter Hoover's land, which I did in presence of the parties & several other persons; but being called upon the next day, Nov. 5th, by mutual consent of the parties, James Coffle and Peter Hoover, to run a compromise line in lieu thereof, I therefore make no record of this part of the work.

November 5th A. D. 1857. Being called upon in this date, to run a compromise line between the lands of the aforesaid Peter Hoover & James Coffle, which they established by quit claim deeds on the same day, I done it as follows; viz;

Beginning at the stone, aforesaid, one & one half links North of the middle of the West line of the Survey, from which the Bur-Oak 24 in. diam. is in said West line N.  $10\frac{1}{4}$  W. 65 links; Run N.  $74\frac{3}{4}$  E.  $13\frac{93}{100}$  chains to a stone & brick-bats which I planted two & one fourth

links North of the N. W. corner of said Peter Hoover's kitchen; Thence  $N. 85^{\circ} E. 2.60$  chains to a stone <sup>of brick bats</sup> which I planted in the State road afore named, passing through the premises from which an Elm 20 in diam. (a line tree of the road) bears  $N. 19^{\circ} E. 99$  links; Thence with said state road  $S. 19^{\circ} W. 2.95$  chains to a stone of brick bats in the middle of the said road; Thence  $N. 79^{\circ} E. 8.55$  chains to a stone of brick bats which I planted in the east line of the Survey,  $19.28$  chains from the South end thereof,  $18.23.21$  chains from the North end thereof, & from which a Bur Oak bush  $4$  in diam. bears  $N. 11^{\circ} W. 202$  links;

The stones were planted in this compromise line in the presence of Henry Bell, James Coffle, & Peter Hoover, and Samuel Tetz & others saw the stones planted by Hoover's kitchen & also the first named stone in the State road from which the Elm is 99 links

Anna James Coffle's part of the Survey contains Fifty one and one hundredth ( $51/100$ ) Acres

Henry Bell, and }  
myself, H. C. Moore, } carried the chain  
in this said compromise line.

I do hereby certify the foregoing  
Record to be correct.

H. C. Moore Co Surveyor  
of Logan Co. Ohio

Surveyed on the 30<sup>th</sup> day of January  
 A. D. 1858 for Christian Uoder, a part  
 of the South West Quarter of Section  
 No. 25, of Town No. 4, & Range No. 14, E. T. H. S.  
 Beginning at a stone in the North line  
 of the said S. W. quarter from which a  
 White Oak bush 2 inches in diam bears S.  $18\frac{3}{4}^{\circ}$  W.  $3\frac{3}{4}$  links; & a Black Oak, 30 inches diam bears  
 S 40 E. 28 links, thence with said North line  
 of the quarter N.  $88\frac{1}{2}^{\circ}$  W. 17.25 chains to a stone  
 N. E. corner to Samuel Covington's land;  
 Thence S.  $1\frac{1}{4}^{\circ}$  W. 17.57 chains to a stone,  
 Samuel Covington's S. E. corner; Thence N.  
 $89^{\circ}$  W. 5.49 chains to a stake; Thence S  
 $1\frac{1}{2}^{\circ}$  W. 24.21 chains to a stake in the South  
 line of the Section 14.40 chains East from  
 the S. W. section corner; Thence with the  
 said South line of the section S.  $88\frac{1}{4}^{\circ}$  E.  
 22.87 chains to a stone, from which a  
 White Oak 25 <sup>in.</sup> in diam. bears S.  $5\frac{1}{2}^{\circ}$  W. 5.8 links  
 Thence North  $1^{\circ}$  East 41.89 chains to the  
 place of beginning; containing Eighty  
 five <sup>acres</sup>  $(85.89)$  & Eighty hundredths of an acre  
 Surveyed for the purpose of  
 ascertaining the area

Samuel Covington

Wm. Cooper

Chain carriers

H. C. Moore

C. Surveyor Logan Co.

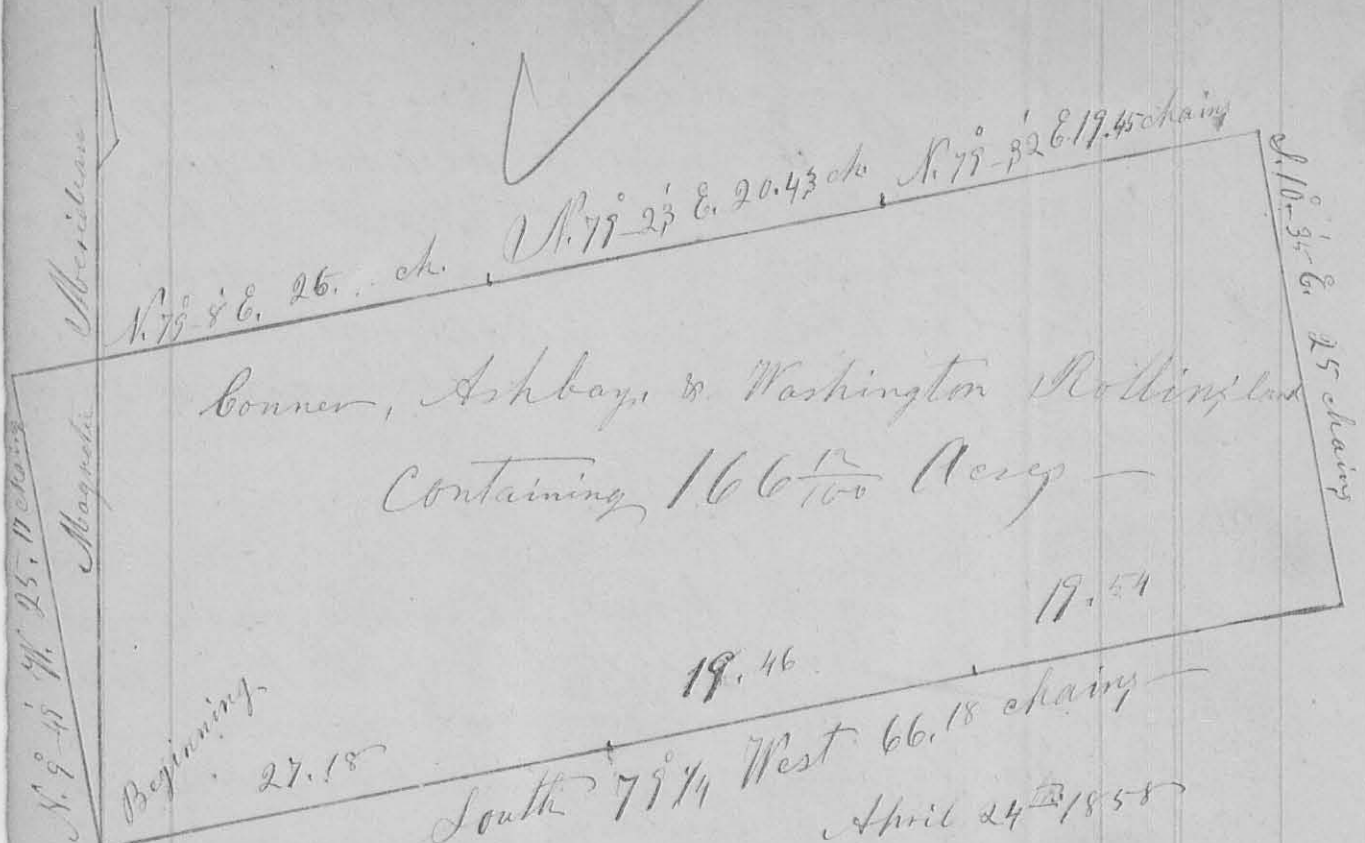

Conner, Ashbay, & Washington Rollins, and  
 containing 166 <sup>12</sup>/<sub>100</sub> Acres

19.54  
 19.46  
 Beginning 27.18  
 South 79° 14' West 66.18 chains  
 April 24<sup>th</sup> 1858

The above plat represents a tract of land as surveyed by me, H. C. Moore, County Surveyor of Logan County, of the State of Ohio, on the 23 day of March A. D. 1858, at the request of Conner & Rollins & Brothers, situated in Rushcreek Township of the aforesaid County & State, and being a part of Virginia Military Survey, 10<sup>3</sup> 99<sup>5</sup>/<sub>16</sub> 8, 9955, which I done after the following manner, &c. pursuant to the following certificate and depositions; to wit:

Waive of Legal Notice —

I hereby waive the right to 20 days notice as the law provides, to taking depositions for the establishment of the corner at the south end of the line between the lands owned by Conner, Ashbay, & Washington Rollins, and Jane Dorman; and acknowledge the notice given this morning sufficient for all purposes whatever.

March 23<sup>d</sup> A. D. 1858 Jane <sup>her</sup> Dorman  
 mark

I here by certify that the original certificate of which the foregoing is an exact copy, was personally signed, & acknowledged before me, on the 23<sup>rd</sup> day of March A. D. 1858, on the ground where said corner was to be established; H. C. Moore, Co. Surveyor of Logan Co Ohio

State of Ohio }  
Logan County } S. S.

Personally appeared before me, H. C. Moore, County Surveyor of Logan Co. O. Peter Cross, & Benjamin Dearwester, and after making solemn oath to testify to the truth the whole truth & nothing but the truth, in reference to the afore named corner, on this 23<sup>rd</sup> day of March 1858; Testify as follows; to wit;

Peter Cross  
Districtony

Question 1<sup>st</sup> Have you ever seen the corner at the South end of the line between the lands now owned by Conner, Ashbay, & Washington Rolling and Jane Dorman?

Ans. "I have"

Question 2<sup>nd</sup>. How long have known this corner?

Ans. "About twenty one years"

Question 3<sup>rd</sup>. Can you now point out the place where it stood?

Ans. "I can"

Question 4<sup>th</sup>. Will you show me the place, as near as possible?

Ans. "Yes; here;" (Sticking an iron pin in the ground)

Signed Peter <sup>his</sup> Cross  
mark

215 Benjamin Deawester  
Testimony

1<sup>st</sup> Question -

Have you ever seen the corner,  
at the south end of the line between the  
lands now owned by Corner, Ashby, &  
Washington Rolling and Jane Loman?

Ans. "I have."

2<sup>nd</sup> Question. How long have you known  
this corner?

Ans. "About eighteen or nineteen years."

3<sup>rd</sup> Question. Can you now point out the  
place where it stood?

Ans. "I can."

4<sup>th</sup> Question - Will you show me the place,  
as near as possible?

Ans. ~~Here~~ "Yes; Here"; (Sticking an  
iron pin in the ground, about  $\frac{3}{4}$  of an  
inch east of the pin stuck by Peter Gross)

Signed - Benjamin <sup>his</sup> Deawester  
mark

I hereby further certify that the foregoing  
depositions of Peter Gross & Benjamin Deawester  
- were taken by me, the subscriber,  
on the 23<sup>rd</sup> day of March A. D. 1858, at the  
corner therein described, and that they  
were then & there duly signed & sworn  
to before me,

H. C. Moore, County  
Surveyor of Logan Co., O.

I thereupon planted a Stone, of nearly a rectangular form, about  $8 \times 16 \times 22$  inches in size, with 2 bricks under it, & one on the east & one on the west side, & marked the top thus, +, in the place where the above named Peter Cross & Benjamin Dearwester stuck the iron pins as pointing out the place of the corner, from which I marked a Swamp Elm  $30$  lns Diam. N.  $65 \frac{1}{2}$  W.  $131$  links distant, & a Bur Oak  $3$  lns Diam. N.  $81 \frac{3}{4}$  E.  $53$  links.

Done in the presence of, Peter Cross, Benjamin Dearwester, James J. McCormick, Joel Thomas, James Dorman, David Dorman and Conner, Ashbay, & Washington Rollins.

I then, on the same 23<sup>rd</sup> day of March 1854, for & by the request of Conner Rollins, and Brothers, surveyed a part of Virginia Military Survey Nos. 9954 & 9955 as follows, to wit;

Beginning at the stone, which I planted in the south line of the said survey No. 9954, and at the corner heretofore described as above to by the said Peter Cross & Benjamin Dearwester, which is also in the centre of a County Road, run thence with the centre of said Co. Road N.  $9^{\circ} 47'$  W.  $25 \frac{1}{2}$  chains to said Rollins N. W. corner, where I planted a stone about  $10 \times 10 \times 22$  inches in size with a brick under it, & one on the east side from which I marked a W. Oak  $3 \frac{1}{2}$  lns Diam. N.  $51 \frac{1}{2}$  E.  $57$  links. Done in presence of Peter Cross, Benjamin Dearwester, Joel Thomas, James J. McCormick, David Dorman and Conner, Ashbay, & Washington Rollins.

Thence N.  $79^{\circ}$  & E. 26 chains to a stone at  
 Joel Thomas's S. E. corner, in the patent line  
 between said Surveys Nos. 9954 & 9955:

Thence N.  $79^{\circ}$   $2\frac{3}{4}$  E.  $26\frac{42}{100}$  chains to a Stone in  
 Ash; Thence N.  $79^{\circ}$   $32$  E  $19\frac{45}{100}$  chains to Rollins's  
 N. E. corner where I planted a large stone &  
 bricks, and marked a Walnut bush 'X' 2 In. Lin  
 S.  $73^{\circ}$   $50$  W. 73 links & a Beech 'X' 14 In. Lin;  
 N.  $46\frac{3}{4}$  E. 33 links. Done in presence of John  
 Kennedy & all that were present at the last  
 corner I planted in the road; Thence

S.  $10^{\circ}$   $35$  E. 25 chains to Rollins's S. E. corner  
 in the South patent line of said Survey No.  
 9955, where I planted a stone about  $1 \times 2 \times 2$   
 feet in size, & brick, from which I marked  
 a Wild Cherry 'X' 24 In. Lin & N.  $17\frac{1}{4}$  W. 10 links,  
 & an Ash 'X' 6 In. Lin. N.  $79^{\circ}$  E. 26 links, distant.

Done in presence of David Anderson, and  
 all present at the planting of the last named  
 corner; Thence with the said South line of Survey  
 No. 9955 S.  $79\frac{1}{4}$  W., passing a Bur-bark & Black Ash  
 corner at  $19\frac{3}{4}$  chains, the South patent corner  
 between Surveys Nos. 9955 & 9954 at 39 chains,  
 & thence with the South line of Survey No. 9954 with  
 the same bearing to the place of beginning  
 $66\frac{18}{100}$  chains; Containing One Hundred Sixty six  
 & twelve hundredths ( $166\frac{18}{100}$ ) Acres.

I passed marked line trees on all the lines  
 of this Survey, except the first, which  
 was in the centre of a Co. Road.

Peter Cross &  
 Benj. Scarwesters } Chain men

I hereby certify the foregoing Report  
 to be correct.

H. C. Moore, Co. Surveyor  
 of Logan County, Ohio



Survey 742 ✓

Stone  
Ironwood  
Beech & Ash

N. 88-40 W. 39.93 chains

Stone &  
Brick bats

or 159 poles & 18 links

(8474)

N. 1-25 W. 42.75 chains

N. 87 3/4 chains

Land of Peter Teets  
heirs, containing 85 <sup>35</sup>/<sub>100</sub> Acres

N. 87 3/4 chains

N. 1-25 E. 42.75 chains

2 Stones  
& a Beech  
& Mulberry

Stone  
Hickory  
& Sugar

N. 88. 40 W. 39.93 chains

N. 87 3/4 chains

Richard Armstrong's  
Land containing 85 <sup>35</sup>/<sub>100</sub> Acres

N. 87 3/4 chains

Scale

S. 88-40 E. 39.93 chains

Beginning  
Stone  
Beech & Sugar

10 chains  
to an inch

Stone  
Sugar  
Ironwood & Beech ✓

Surveyor's Office Bellefontaine Co. April 28 1858

The above plat represents the survey of a tract of land, as surveyed by me, H. C. Moore, County Surveyor of Logan Co. O., on the 25 & 26 days of March A. D. 1858, at the request of Peter Teets and Richard Armstrong, for the purpose of equally dividing between them the said tract of land, situated in Perry Township of said County of Logan & State of Ohio, and being a part of Virginia Military Survey No. 5091; The said Richard Armstrong having & owning the South half of the said tract of land; and the heirs of Peter Teets having & owning the North half of the same; The survey of which I done in following manner; to wit;