

Humphreys
 Addition to the Town
 of Delgraff, Aug. A. S. 1855

on 66 by 130 feet. Miami Street is 45 feet
 North & 15 feet south of the Township & section line
 & bears N. 88° 40' W., Main Street bears N. 28° 50' W., All
 the other streets & alleys run parallel with, or at right angles to
 Main Street. The 10 foot alleys are private Alleys.

Surveyed Aug. 26, 27th & 30th A. S. 1855 for Cyrus C. Humphreys, proprs
 L. M. Moore } G. C. Cam Stewart } Mackey } H. C. Moore Surveyor
 Wm Moore Jr } L. C. C.

Survey No. 794

S. 87° W. 80²/₁₀ poles

Stake & 2 W. Cakes

Stone
Beech & Sycamore

N. 25°

20¹⁸/₁₀₀ Acres

S. 87° W. 80²/₁₀ Poles

40²/₁₀ Poles

Stake

Stone
Red Oak &
Sycamore

20¹⁸/₁₀₀
80²⁰/₁₀₀
100³⁸/₁₀₀ Acres

S. 23° E. 201²/₁₀ Poles

Jacob
Vanhorn's

80²⁰/₁₀₀ Acres

N. 27° W. 161 Poles

201²/₁₀ Poles

Co. Road

Scale:

40 Poles
to an inch

Stone
Oak

Stone

Beginning

S. 87° E. 80²/₁₀ Poles

Nov. 10th A. D. 1858

The above plat is a representation of the East half of the South East quarter; and the South half, of the South half, of the East half of the N. E. quarter, of section No. 15, of Town No. 6, & Range No. 8, E. 1st Mb., in Stokes Township of Logan County, as Surveyed by me, Mr. C. Moore, County Surveyor of Logan County Ohio, on the 13th day of October A. D. 1858, at the request of Jacob Vanhorn, of Stokes Township, for the purpose of establishing the lines and corners thereof, and ascertaining the number of acres contained therein; which I did in the following manner, to wit;

Beginning at a stone in a Co. road
 at the South East corner of said
 Section No. 15, run thence with the
 East line of said section N. $2\frac{3}{4}$ W.
 161 Poles, crossing a County road at
 30th poles, to a stake which I drove in
 the centre of sd. E. line of the section,
 as the N. E. corner to the sd. S. E. quarter;
 Thence with the same line and bearing
 40th poles to a stake which I planted
 as the N. E. corner to the said S. $\frac{1}{2}$ of the
 S. $\frac{1}{2}$ of the S. E. quarter from which I
 marked a W. Oak 7 Ln. Dir. S. $76\frac{1}{4}$ W. 41 links,
 & a W. Oak 10 Ln. Dir. N. $51\frac{1}{4}$ E. 74 links,
 distant, Thence S. 87 $\frac{1}{2}$ 80th poles to a
 stone which I planted as the N. W.
 corner to said S. $\frac{1}{2}$ of the S. $\frac{1}{2}$ &c.,
 from which I marked a Beech
 16 Ln. Dir. bearing N. $88\frac{1}{2}$ E. 20 links,
 & a Lynn 7 Ln. Dir. S. $38\frac{1}{2}$ W. 30 links distant,
 Thence S. $2\frac{3}{4}$ E. 40th poles to a stone
 which I planted in the centre of the
 North line of the S. W. quarter, as the
 N. W. corner to the East half of said
 quarter, & also the S. W. corner to the
 said South $\frac{1}{2}$ &c. &c. &c., from which I
 marked a Red Oak 7 Ln. Dir. bearing
 S. 50th E. 44 links, & a Sycamore 4 Ln.
 Dir. S. $72\frac{1}{2}$ W. 24 links. Thence with the
 same bearing, (S. $2\frac{3}{4}$ E.) & with the line
 between the E. & W. halves of said S. W.
 quarter 160th poles, (crossing a Co. road
 at 122th poles,) to a stone which I
 planted in the centre of the South line
 of sd. S. E. quarter, as the S. W. corner
 to the East half thereof, from which

I marked a Bur Oak 5 Ln. Dir. bearing
N. 16° W. 57 links distant; Thence N. 87° E.
80 ¹/₁₀ poles to the place of beginning —
Containing One hundred Acres, or eighty eight
hundredths of an acre (100 ⁸⁸/₁₀₀ acres)

All the afore named witness trees are
marked with 'X' cut in the side facing the
corner, — Done in the presence of
David Richie }
Wm Vanhorn } John B. Stamatz
Ishan Mew } James Taylor
Jacob Vanhorn

I hereby certify that the foregoing plat
and report of survey are correct, and
further; That preparatory to said survey
I first surveyed the whole of said section
No. 15, and divided it into quarters
according to law, and that I found
one of the original witness trees standing,
and the roots of another in a decayed
condition at each corner of the section,
except at the S.E. corner, where I found
a stone only, I also found the
original witness at the ¹/₂ mile corner
in the North line of said section,

He. C. Moore,
Co. Sur. of Logan Co. O.

(8617)

Surveyor's Office Bellefontaine Ohio,

October 18th A. D. 1858

In pursuance of the following notice, and by the request of Shadrach McAlla, of Miami Township of Logan County, and State of Ohio, and agreeable to the Act, entitled "An act to enable the holders of lands within this state, to perpetuate testimony relative to their lands;" I, H. C. Moore, County Surveyor in and for said County of Logan, proceeded on Thursday the 14th day of October A. D. 1858, to the "Half Mile", or, Middle corner, between Sections Nos. 29 & 30. of Town No. 3, and Range No. 13, N. R. S.; being the South East corner to the S. W. quarter of said Section No. 30; also the corner between Asahel Stiles and said Shadrach McAlla, in Felix Patton's North line, and I then and there took the depositions of Asahel Stiles, Adam Neer, and Uri M. Stiles, (which are hereinafter recorded) for the purpose of establishing the original location of said corner, according to said Act.

H. C. Moore, Surveyor
of Logan County, Ohio

Notice

Miami Township Logan Co. O. Sept.
18th A. D. 1858.

Felix Patton, John J. Patton,
and Isaac Robins, you are hereby noti-
fied that the County Surveyor of Logan,
County, Ohio, has been employed by me,
the undersigned, to be at the "Half mile"
or "middle corner" between Sections Nos. 29
and 30 of Town No. 3, R. Range No. 13 N. R. S.

being the South East corner to the S. W. quarter of said Section No. 30; (also the corner between Asa Stiles & myself, in Felix Patton's North line) on Thursday the 14th day of October A. D. 1858, between the hours of 8 o'clock A. M. & 5 O'clock P. M. of said day; and that he will then and there, by my request, take depositions for the purpose of establishing said corner, according to the Statute which provides for the same, entitled "An act to enable the holders of land within this state to perpetuate testimony relative to their lands"; — — —

Signed — Shadrack M. Allen.

State of Ohio }
Logan County } S. S.

Personally appeared before me, H. C. Moore, the County Surveyor, in and for the said County of Logan, Stephen Leigh, and made solemn oath that he served the above notice, on the within named persons, more than twenty days ago.

Done in Miami Township of Logan County & State of Ohio, on this the 14th day of Oct. A. D. 1858

H. C. Moore Surveyor,
of Logan County, Ohio

State of Ohio }
Logan County } S. S. —

To any Constable of Miami Township
You are commanded to summon Adam Keer, Uriah Stiles, & Asa Stiles to appear before me, H. C. Moore, the County Surveyor of said County of Logan, at the "Half Mile"

or "Middle" corner between Sections 29 & 30 of Town No. 3, & Range No. 13, N.R. 5; being the South East corner to the S.W. quarter of said section No. 30; being also the corner between Asa Stiles & Sheddie McAlla, in Felix Patton North line; on Thursday the 14th day of October A. D. 1858, at 8 o'clock A. M. of said day, & not depart therefrom before the setting of the sun, without my permission. Then & there to testify, & give evidence relative to the location of said corner, under the statute entitled "An act to enable the holders of land within this State to perpetuate testimony relative to their lands"

You will make due return of this writ on (or before) the 14th day of Oct. 1858;

Given under my hand, this 17th day of Sept. A. D. 1858; H. C. Moore, County surveyor of Logan Co. O.

State of Ohio }
Logan County } S.S.

I Personally appeared before me, H. C. Moore, County surveyor of said County of Logan, on the 14th day of October A. D. 1858, Asahel Stiles, Adam Neer, and Uri M. Stiles; all of Logan County and lawful age, and after making solemn oath that they would testify to the truth, the whole truth, and nothing but the truth, so far as they know, in reference to the location of the Original "Half Mile corner" between Sections No's. Twenty nine & Thirty of Town No. Three, and

Range No. Thirteen N. R. S. being the South East corner to the S. W. quarter of said section No. 30; (also the corner between Asahel Stiles, and Shadrach M^o. Allen, in Felix Patton's North line); testify as follows—
 In testimony whereof I have hereunto affixed my name on the day and year above written—
H. C. Moore, Surveyor of Logan Co. O.

Asahel Stiles' Testimony—

First Question, (by myself) How long have you resided in this Township?

Answer—Twenty six years in last April, from which time I have lived on this section, (Sect. No. 30 Town 3, & Range 13.)

2nd Quest.—Was you ever at the "Half mile corner" between sections Nos. 29 & 30 of Town No. 3 and Range No. 13; and if so whom first?

Ans.—I have:—I first saw it 26 years ago last Spring or Summer.

3rd Quest.—What was at the corner at that time to mark its location?

Ans.—I found a green Beech tree, which I suppose was about ten inches in diameter at that time.

4th Quest.—Was there any marks upon the tree by which you recognized it as the corner?

Ans.—I found marks on four sides of the tree by which I then recognized it as the corner, I cannot now describe the marks.

5th Quest.—Did ^{you} see any other trees, marked as witness trees?

Ans.—I did not.

6th Quest.—Did any old citizen of the country point it out to you as the corner, or did you know it only by its marks?

Ans. - I first recognized it by the marks, and by tracing a marked line, the section line, both east and west to the section corner, It was also shown to me as the corner by old citizens, and by Surveyor Daw Hopkins. -

7th quest. Do you know positively that this Beech tree of which you speak was in range with the marked line? -

Ans. - I do; for I found it first by the line.
8th quest. Can you tell how long the tree stood after you first saw it? -

Ans. - I cannot, exactly; but it stood green several years afterward, and some two or three years after it died, I think. -

9th quest. Can you now point out the place where this Beech tree stood? -

Ans. - I can, exactly. -

10th quest. - Will you show, or point out the place to me?

Ans. - I will, This stone is in the place where the tree stood, I saw it here while ~~while~~ the trunk of the tree was lying here. -
(putting his cane on a stone, in a small hollow place) Signed Asahel Steley -

Adam Weers' Testimony -

First Question - (by myself) Was you ever at the "Half mile corner" between Sections Nos. Twenty nine & Thirty, of Town No. Three, and Range No. 13, and if so when, first?

Ans. - I saw it first in the year A.D. 1848, or 1849 when Surveyor, Oden Hayes divided the N.W. quarter of Section No. 29 for Felix Patton and myself.*

2nd quest. - What was there, at that time ~~time~~ as a monument, or mark for the corner?

* See page 169 of this Book

Ans. - There was a small beech about 8 or 10 inches in diameter lying on the ground, with marks on the four opposite sides, I think the marks were blazes, There was either a stake or a stone, a stone I think, at the root of this beech tree, which Felix Patton and Abram Stiles said at that time, they had put where the beech formerly had stood, which they recognized as the quarter section corner, Mr. Hayer also told me at that time, that the section line was crooked, but there was no hope of moving the line, or straightening it while that tree remained there, or while persons lived to prove it, for the tree filled the description given in the field note.

3^d Quest. - Was Mr. Hayer governed by this tree, in dividing said N.E. $\frac{1}{4}$ of section No. 29? -

Ans. - He was, He recognized it as the corner, and divided accordingly. -

4th Quest. - Was Felix Patton's fence, which he then claimed to be on the North line of section No. 29, in Range with this beech tree?

Ans. - It was. -

5th Quest. - Can you now show, or point, or point out the place where the root of this then lay, or where the stake or stone of which you speak, then was? -

Ans. - I believe this stone, or stake to be the place, (Putting his foot on the same stone that Asahel Stiles pointed out with his cane, and a small stake by its side.)

6th Quest. - Are you positive that it is exactly at the same place? -

Ans. - I am not positive, but have no doubt, I know it is near the place, if not exactly. -

Signed: Adam Neer. -

Uri N. Stiles testimony

First Question - (by myself) Was you at the half mile corner between sections Nos. 28 and 30, of Town No. 3 and Range No. 13, at the time that Oden Hayes, the surveyor, surveyed the the N. W. $\frac{1}{4}$ of said section No. 28 for Felix Patton and Adam Neer, about 9 or 10 years ago? —

Ans - I was not.

2nd Quest. How long after that time was it until you was at said corner. —

Ans - To the best of my knowledge it was within a week; the next day I think I was at, and saw a stone, with a stake immediately by its side, which my brother Abram told me that he and Felix Patton had had planted, where a beech tree about 7 inches in diameter, with an old blaze on each of the four sides, had formerly stood, but had fallen to the south east, and which he further said Mr. Hayes recognized as the corner in the survey referred to in your first question, and from which he measured. —

3rd question - Can you now point out to me the place where that stone or stake of which you speak, then stood? —

Ans - I can. That is the stone, and this a part of the same stake, the top has rotted off. (Putting his hand on the same stone shown me by Isahel Stiles and Adam Neer, and the same stake shown me by Adam Neer.)

4th quest. What evidence have you that this stone and stake have not ben moved since

you first saw them? —
 Ans. — Believing that this stone and stake
 were the only marks of the corner, I visited
 it frequently, for fear that from some
 cause they might be moved,

5th quest. Do you remember whether the fence
 which stood on the North Side of Delit
 Patton's farm in the N. W. $\frac{1}{4}$ of said section
 29 in the Spring of A. D. 1857, was in Range
 with this stone or not? —

Ans. It was in range or nearly so, and I
 remember of seeing it there for about
 15 years, or as long back as I can remember

6th Quest. — What is your age, and how long have
 you lived in this vicinity? —

Ans. — I was 26 years old in June last, and
 have lived within a half of a mile of
 here from my infancy.

Signed Uri M. Stiles.

I, H. C. Moore, County Surveyor in
 and for the County of Logan and State of
 Ohio, do hereby certify that the foregoing
 depositions of Asahel Stiles, Adam Beer
 and Uri M. Stiles, were taken before me,
 at the time and place designated in
 the foregoing notice, and that they were
 reduced to writing by me, and signed by
 the respective deponents then and there,
 before me.

In Testimony whereof I have hereunto
 set my hand this 14th day of October A. D. 1857

H. C. Moore,
 County Surveyor of Logan Co. O.

I thereupon planted three large pieces of

brick, touching the N.W. side of the stone pointed out by the afore named deponents, from which (stone) I also marked a Shell-bark-Hickory-tree 22 inches in diameter bearing N. 21 $\frac{1}{2}$ ° E. 29 links, a Beech 19 Ln. Lim. S. 74 $\frac{1}{2}$ ° W. 22 links distant, a Bur Oak 10 Ln. Lim. N. 32° E. 79 $\frac{1}{2}$ links, and a Beech 13 Ln. Lim. S. 38° E. 45 links distant, I marked each of the afore named trees thus, 'X' with a cross cut with an 'x' on the side facing the corner, (The stone, is a small stone, marked thus + on the top. and S. 1 $\frac{3}{4}$ ° E. 115 links from the centre of a right line joining the section corner),

In presence of, Shadrach McAlla, Wm. H. McAlla, Joseph B. McAlla, Francis Golden, Levi M. Stiles, Stephen Leigh, & Daniel W. Pence (two of the deponents having left, by permission)

I hereby certify all of the foregoing to be correct, in testimony whereof I have hereunto subscribed my name on this the 15th day of Oct. A. D. 1858,

H. C. Moore, Co. Surveyor of
Logan Co. Or.

This is certify, that on the 5th day of Nov. A. D. 1858, I altered the plat of Shadrach McAlla's land, on the 25th page of this book, with red ink, so as to correspond with the original corner, at the S.E. corner of the ~~said~~ west fractional half of sect. No. 30. Town No. 3, R. Range No. 13, as established by deposition taken before me on the 14th day of Oct. 1858 (see pages 305 to this page of) this book

The South line, as thus corrected, runs from the S.W. corner, (the beginning in the original report (see page 248 of this book) S. 89° E. $40^{\frac{5}{100}}$ chains, to a Stone, from which a Shell bark Hickory 22 In. Dir. bears N. $21^{\frac{1}{2}}$ E. 29 links; a Beech 15 In. Dir. S. $74^{\frac{1}{2}}$ W. 22 links; a Bur Oak 10 In. Dir. N. 32° E. $79^{\frac{1}{2}}$ links, & a Beech 13 In. Dir. S. 38° E. 45 links, distant. The East line is lengthened 115 links, retaining the same bearing making it N. $1^{\frac{1}{2}}$ E. $43^{\frac{81}{100}}$ chains—

A lot for a watering privilege, sold out of the south side of said section is also represented by red ink, which is 3 chains (or 12 poles) square, and at right angles with the corrected line, the S.W. corner of which is East $18^{\frac{50}{100}}$ chains from the S.W. corner of the section.

The change of this line adds $2^{\frac{34}{100}}$ Acres to the area of this half of the section, The water privilege lot takes off $\frac{9}{10}$ of an acre Thus making Mc Allis' land to contain $156^{\frac{33}{100}}$ Acres— instead of $154^{\frac{89}{100}}$ Acres as per the former survey—
H. C. Moore,
Co. Surveyor of Logan Co. Ohio

Survey, No. 796. V

Surveyor's Office, Bellefontaine
Ohio, Nov. 5th A. S. 1858

The Plat on the next, or opposite page, represents Lots Nos. One & Two, of the Western Addition to the Town of Quincy of Logan Co. & State of Ohio, (together with their relative position, with the adjacent part of said addition) as surveyed by me, H. C. Moore County Surveyor of said County of Logan, on the 15th day of October A. S. 1858. by the

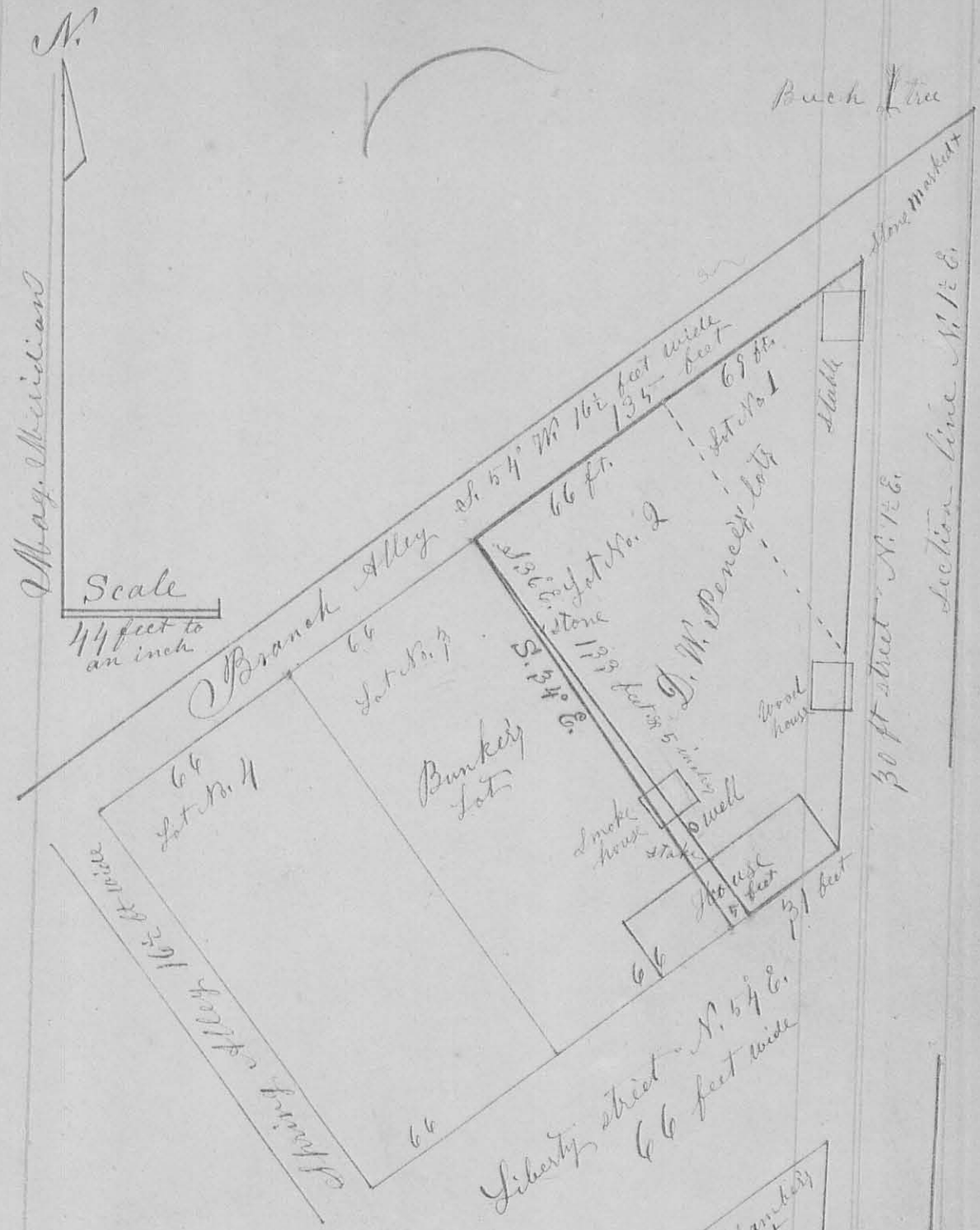

Request of Daniel M. Pence, of said Town, for the purpose of establishing the line between Lots Nos. Two & Three of said Addition (of opposite parties having notice thereof) -

Beginning at a stone, marked thus + on the top, at the N.E. corner of said Lot No. one, from which a Beech 18 in. Dia. bears N. 11/2 E. 68 links, run thence with the South side of Branch Alley, to the North end of said Lot No. one & two

S. 54° W. 135 feet to a stake, (Original call is
 S. 53° W. 135 feet, variation of bearing 1° to the East.)
 Thence S. 36° E. planting a stone at about 33 feet,
 passing through a smoke house, and by
 the west side of a well, and driving a stake
 at the North side of the dwelling house, and
 passing through said dwelling house to the
 south side thereof, 133⁵/₈ feet, (Original call, is
 S. 37° E. 132 feet, variation of bearing is 1 to the East)
 Thence N. 54° E. 31 feet to the S. E. corner of
 said dwelling house, & in the west side of a
 30 foot street, (Original call N. 53° E. 36 feet,
 variation of bearing, 1° E.) Thence N. 12° E. passing
 through the east side of a wood house & a
 stable, to the place of beginning (original
 call N. 12° E., variation of bearing 1° E.) —

Observations — 1st To give lot No. 2, 36 feet front
 on Liberty street, the original call, would
 cause the West line of the lot to bear
 S. 34° E., which would be two degrees more than
 the usual variation of compass, & two more
 than is found in any other part of this
Addition;

2nd — By running as per the foregoing plat, all
 the other lots on the N. side of Liberty
 Street will have their full front of 66 feet
and no more, & all will be full on the North
 end; while lot No. 2 alone, will fall
 short 5 feet in front;

3rd To change from this plat, except by running
 E. into the 30 foot street, would make, at
 least, two errors in the original plat
 instead of one.

Manlove Chambers, Chain-Man
 & Joseph Leigh

I hereby certify that the foregoing plat
 and report are correct. H. C. Moore, Co. Surveyor
 of Logan County Ohio

Survey No. 797 & 798

311

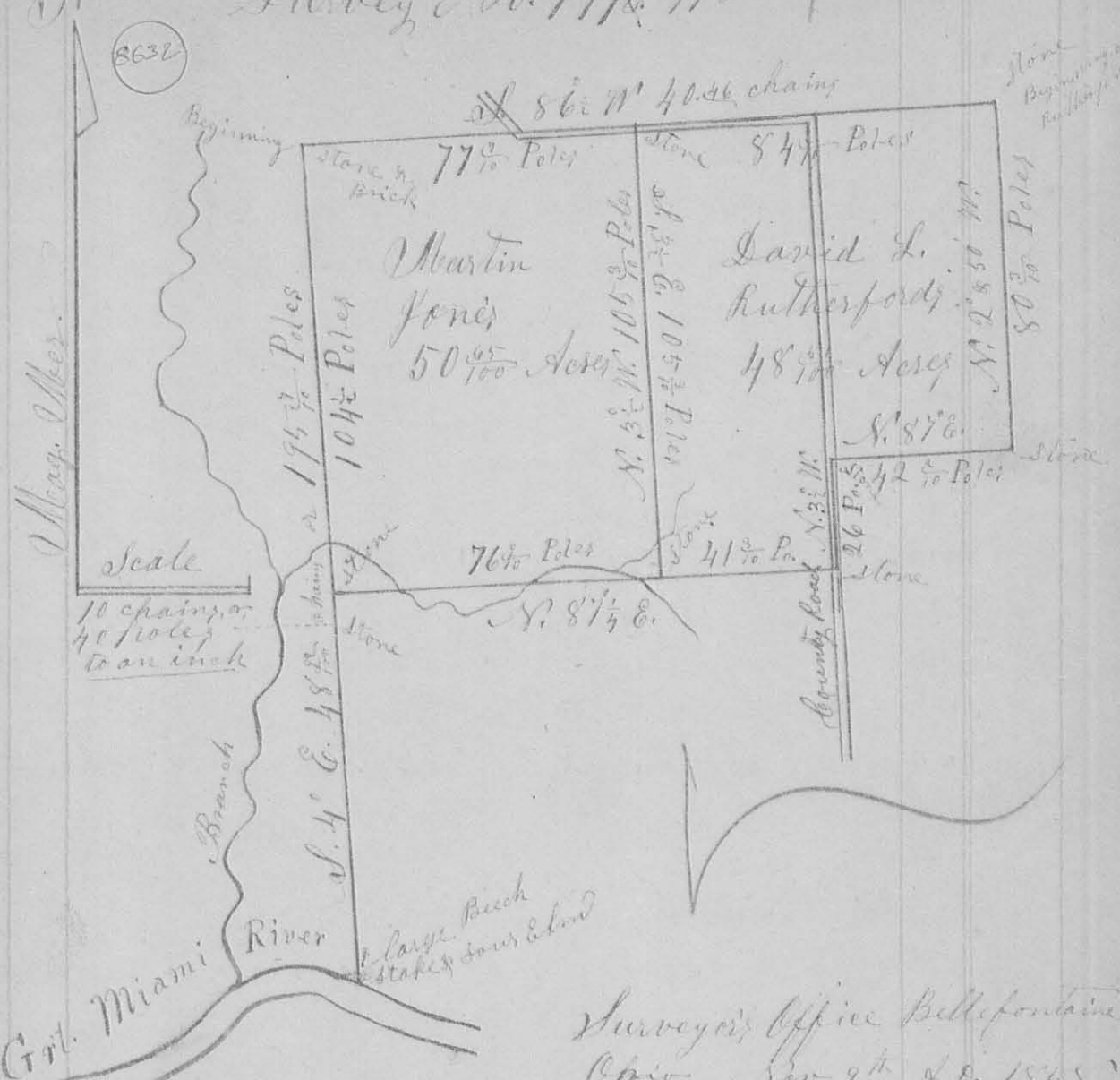

Surveyor's Office Bellefontaine Ohio, Nov. 9th A.D. 1868

The above Plat is a representation of a Survey made on 21st day of Oct. A.D. 1858, by me, H. C. Moore, County Surveyor of Logan County, Ohio, by request of Martin Jones and David L. Rutherford, of Miami Township of said County; for the purpose of establishing the section line & corners between fractional Sections No. 21 & 22 of Town No. One, and Range No. 8, E. M. M., and to divide the North part of the west fractional half, of said fractional section No. 22, (being in said township of Miami) between said Jones & Rutherford, and to establish the line & corners thereof, which I did in the following manner: to-wit;

Beginning at the N. W. corner of said fractional Section No. 22, where I planted a long blue stone on the North side of a hill, with three pieces of brick under it, from which I found the roots of a Beech tree bearing South 75° E. 12 links distant, said (by John Armstrong, an "Old settler", residing near the place, & others) to be the roots of the Original witness tree, & the only Beech that ever stood near the Original corner, (said roots being the only remains of the original witnesses now to be found). I also marked a Walnut tree 10 Ln. Dir. bearing S. 71° E. 11 links distant from said Stone, and a Willow 8 Ln. Dir. N. 6° E. 45 links. Done in the presence of Martin Jones, David L. Rutherford, John Armstrong, Abel Armstrong, Mr. Richter, Luster Berry, James Berry, Ezra L. Stiles, and Menzo Grafton; Run thence S. 4° E. 175° poles, crossing a branch, and passing with a range of Old marked line trees, to the North bank of the Great Miami River where I drove a stake, and marked a sour Elm (thus) X' 18 Ln. Dir. bearing N. 87° E. 8 links distant; (Also passed about five link west of a large Beech, near the river, marked on the west side, thus $\left. \begin{array}{l} S. 22 \\ T. 1 \\ R. 8 \end{array} \right\}$, cut in the bark, & having the appearance of having been done by the Original Government Surveyors, out of which I cut a block, in which was an ax, or Tomahawk mark made, over which were more than fifty years growth of wood, —

Then, Beginning at the aforesaid N. W. corner of fractional section No. 22, Run then with the W. line of said Sect., S. 4° E. $10\frac{1}{2}$

Poles to a stone, which I planted as sd. Martin Jones S.W. corner, from which I marked a Dogwood 4 Ln. Dir N. 2° E. 15 1/2 links distant, an Ash 6 Ln. Dir N 49 1/2° E. 39 links, a W. Oak 3 Ln. Dir S. 48 1/2° E. 25 links, Thence N. 87 1/2° E. 16 1/10 Poles, crossing a small Branch three times to a flat stone ^{marked '+'}, which I planted as said Jones S.E. corner, and David Rutherford S.W. corner, from which I marked a Beech 12 Ln. Dir, thus 'X', bearing N. 72 3/4° W. 32 links, a Beech 11 Ln. Dir. N. 13 1/2° E. 40 links, & an Ironwood 3 Ln. Dir. N. 60° E. 15 1/2 links distant; Thence N. 3 1/2° E. on the line between said Jones & Rutherford, 105 5/10 Poles, to the N. line of the sd. fractional Sect. 22, where I planted a stone, marked thus '+', as the N.E. corner to said Jones land, & the N.W. corner to sd. Rutherford's land, from which I marked a Hickory 8 Ln. Dir. bearing N. 67 1/2° W. 99 links, and a Beech 15 Ln. Dir. S. 20° E. 54 links; Thence with the N. line of sd. sect. S. 86° W. 77 1/10 Poles to the place of beginning, Containing 50 ⁶⁵/₁₀₀ Acres; Witness trees all marked thus 'X' facing the corners;

Beginning at a stone, at the North East corner of said West fractional half, of fractional section No. 22, from which a W. Oak 12 Ln. Dir. bears, N. 71° E. 31 links, & an Ash 12 Ln. Dir. N. 22 1/2° W. 27 links, - Run thence with the North line of the section, S. 86° W. 84 1/10 Poles, to the stone marked thus '+' which I had planted as sd. Jones N.E. corner & Rutherford N.W. corner from which a Hickory 8 Ln. Dir. bears N. 67 1/2° W. 99 links, & a Beech 15 Ln. Dir. S. 20° E. 54 links; Thence with sd. Jones' E. line

David S. Rutherford's land

S. $3\frac{1}{2}^{\circ}$ E. $105\frac{3}{10}$ Poles to a flat stone marked +
 at Jones S. E. corner, from which a Beech
 12 Ln. Dir. bears S. $72\frac{1}{4}^{\circ}$ W. 32 links; a Beech 11 Ln.
 Dir. N. $13\frac{1}{2}^{\circ}$ E. 40 links; & an Skonwood $\frac{3}{4}$ Ln. Dir.
 N. 60° E. 15 links; Thence N. $87\frac{1}{4}^{\circ}$ E. $41\frac{3}{10}$ poles
 to a stone in a County road, near a
 large stump; Thence N. $3\frac{1}{2}^{\circ}$ W. with said
 road, 26 Poles to a stone from which a Beech
 10 Ln. Dir. bears S. $87\frac{1}{4}^{\circ}$ E. $11\frac{1}{2}$ links; Thence
 N. 87° E. $42\frac{6}{10}$ Poles to a stone at Ezra Stiles
 S. W. corner, from which an Elm 9 Ln. Dir.
 bears S. 51° E. 50 links, & a W. Oak 11 Ln. Dir.
 N. 21° E. 55 links; Thence N. 21° W. 50°
 Poles to the place of beginning, containing
 $48\frac{5}{100}$ Acres

All the afore named witness trees are
 marked thus 'X' cut in the side facing the
 corner,

Abel Armstrong
 & Ezra Stiles } Chain Men
 I hereby certify that the foregoing plat &
 report are correct, - J. C. Moore,
 Co. Sur. of Legab Co. Conn.

8633

Survey No. 799 -

N. $86\frac{1}{4}^{\circ}$ E. $79\frac{8}{10}$ Poles

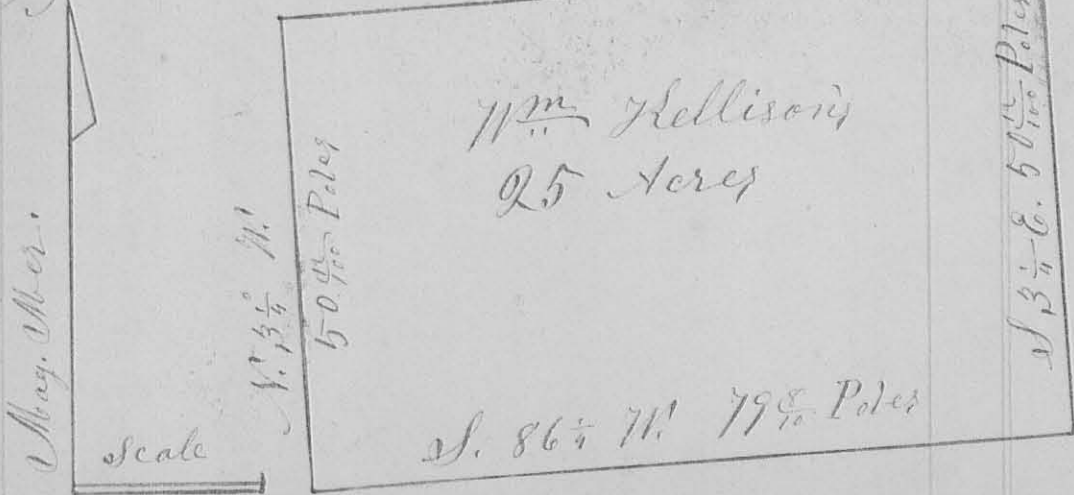

Scale
 20 Poles
 to an Inch

Surveyor's Office Bellefontaine Ohio

Nov. 11th A. D. 1858

The plat on the opposite page represents
 Twenty five acres of land on the North
 end of the East half, of the South West
 quarter, of section No. 16 of Town No. 1,
 and Range No. 8, E. Mer. Me. in Miami Township
 of Logan County in State of Ohio, as surveyed
 on the 23rd day of October A. D. 1858, by me,
 H. C. Moore, County Surveyor of Logan County
 Ohio, at the request of Asalom Chamberly,
 of said Township, for the purpose of laying
 off said 25 acres to Wm. Kellison, and
 establishing the lines and corners thereof
 (Said Chamberly having deeded said 25 acres
 to said Kellison prior to said survey.)

Beginning at a Stake at the N. W. corner
 of said East half, of the S. W. quarter, of section
 No. 16, Town One & Range 8 from which a Black
14 In. Dir. bears S. 4 $\frac{1}{2}$ ° W. 17 links, and
 a beech 11 In. Dir. N. 59° W. 12 links distant;
 Thence with the N. line of the sd. S. W.
 quarter N. 86 $\frac{1}{4}$ ° E. 79 $\frac{3}{10}$ Poles to a stone at
 the N. E. corner of sd. S. W. quarter from
 which an Ash 16 In. Dir. bears N. 55° W.
 25 links; Thence with the East line of
 said quarter, S. 3 $\frac{1}{4}$ ° E. 50 $\frac{4}{100}$ Poles to a stake
 which I drove at the S. E. corner to the
 said 25 acres, from which I marked
 a Forked Logwood, each fork 4 In. Dir.
 bearing South 83 $\frac{1}{2}$ ° W. 32 links, & a Beech
22 In. Dir. S. 82° W. 67 links; Thence S. 86 $\frac{1}{4}$ °
 W. (marking eight trees fore and aft, with
 two hicks, & other trees & bushes near the
 line with a blaze, facing the line)
 79 $\frac{3}{10}$ Poles to a stake which I planted

at the S. W. corner to the sd. 25 acres,
 from which I marked a Hickory 9 In.
 Fir, bearing S. $54\frac{1}{2}^{\circ}$ E. 16 links, & a Beech
 18 In Fir, N $64\frac{1}{2}^{\circ}$ W. 19 $\frac{1}{2}$ links distant; -
 Thence with the West line of the sd.
 E. half quarter N. $3\frac{1}{4}^{\circ}$ W. $50\frac{00}{100}$ Poles to
 the place of beginning, containing 25 acres.
 All the afore named witness trees are
 marked thus, 'X', cut in the side facing
 the corner.

Thomas A. Pool }
 Henry Zimmerman } Chain Men,

I hereby certify that the foregoing
 plat and report are correct.

H. C. Moore, Co. Surveyor
 of Logan Co. W. Va.

8634

Survey No. 800

Sur. 9914

Sur. 9914

S. 80° 45' W. 201³/₁₆ Poles

Vir. Mil. Sur. No. 9893

100 Poles

Sur. 9892

Black line

Job

Wicks

Bokes

Creek

Bohes

Creek

Bohes

Creek

Bohes

Creek

Bohes

Creek

Bohes

Creek

Bohes

Creek

Bohes

Creek

Bohes

Creek

Bohes

Creek

Isaac Simpson's land

Wilson's land

Abraham Williams' land

John M. Green's land

County Road

Greenville Treaty line

Magnetic Meridian

Scale

21 chains, 80 Poles to an inch

Surveyor's Office Bellefontaine Co. November 11th A.D. 1858

The above Plat is a representation of 382⁰⁰/₁₀₀ acres of land, in Bokes Creek Township, of The County of Logan, being part of Virginia Military Survey No. 9893, in the name of James Taylor, Mariah Ransdale, & John C. Ransdale; as Surveyed by me, H. C. Moore, County Surveyor of said County, on the 26th & 27th days of October A.D. 1858 at the request of Charles O. Thornton, of Perry Township of sd. Co. for the purpose of establishing the line, and corners thereof,

and ascertaining the number of acres contained therein, which I did in the following manner; To wit: Beginning in the Greenville Treaty line at the S.W. corner of said Survey, which I found by tracing the west line of said Survey to its intersection with said Treaty line, (both of which were plainly marked) where I planted a lime stone, marked thus \dagger as a monument to said corner, from which I marked a Black Ash 12 In. Dia. (Thin) 'X' bearing South $9\frac{3}{4}^{\circ}$ E. 16 links distant; Although the original witness trees all seem to have been west of this point, none of which are now standing, but I found a Beech stump bearing South ~~South~~ 79° W. 63 links from said stone, another Beech stump S. 63° W. 18 links, & a Lynn Stump, (quite rotten) south 39° W. 57 links; I also found the trunks of two Beech trees, each about 20 In. Dia., & marked on three sides as corner trees lying at the side of the road, a few feet from said stumps, which I believe to have been cut from the same, & which seem to have been the only trees that near the corner.

Thence run with the said treaty line, and south line of the said Survey, N. $80\frac{1}{4}^{\circ}$ E. 127 $\frac{7}{10}$ Poles to a lime stone marked \dagger in the county Road leading from West Mansfield to Mt. Victory, from which the N.E. corner of a school house bears S. $67\frac{1}{4}^{\circ}$ W. 150 links, and a stone N. $51\frac{1}{2}^{\circ}$ E. 13 links; Thence with said road N. $34\frac{1}{4}^{\circ}$ E. $93\frac{3}{10}$ Poles a lime stone, marked \dagger in the east line of said Survey; — —
Thence with the east line of said Survey

325

N. $8\frac{1}{2}$ W., passing the corner between John
W. Green and Matthias Williams at $15\frac{1}{2}$ poles,
Crossing Bokey Creek at $43\frac{6}{10}$ poles, & again at
 $61\frac{10}{10}$ poles; passing the corner between Matthias
Williams & ——— Wilson at $106\frac{9}{10}$ poles,
crossing Bokey Creek again at $126\frac{2}{10}$ poles,
& passing the corner between Wilson, and
Isaac Simpson at $251\frac{1}{10}$ poles, to a lime
Stone marked '+' which I planted in the
N. E. corner of said Survey at $346\frac{8}{10}$ poles,
from which I marked a Sugar $2\frac{3}{4}$ In. Dir.
bearing South $26\frac{1}{2}$ W. 39 links; a Beech
 $1\frac{1}{4}$ In. Dir. $S. 53\frac{1}{2}$ E. 30 links, & a Sycamore
 $\frac{1}{4}$ In. Dir. $S. 67$ W. 3 links; Near this Stone
I found two Beech stumps, which said
Charles W. Thornton told me were the stumps
of the original witness, or corner tree,

Isaac Simpson, whose land on the East,
corner here, also told me that he cut
those trees by mistake, not knowing at
the time that they were corner trees, but
soon afterwards ascertained, that they were
the East & North lines of said Survey inter-
sect at this Stone also, as traced by the
original marked line tree; Thence with
the north line of said Survey, N. $80\frac{1}{2}$ W.
 $201\frac{6}{10}$ Poles to a lime stone marked '+'
which I planted in the N. W. corner of
said Survey No. 9893, which I found by
the intersection of the lines of the $\frac{1}{4}$
Survey, Nos. 9892, 9893, 9894 & 9895 (alls of which
corner here) as traced by the original marked
line tree, Near this stone I also found
a Beech, bearing the marks of an original