

poles) 137 poles to 2 sugar trees and a beech thence south
(crossing a branch at 40 poles
once at 73 poles) 78 poles

to a buckeye and a walnut
in the south line of the
survey - thence east
with said line, crossing
a branch 139 to the beginning being 67 1/2 acres in the S.E.
corner of Sandridge's said survey

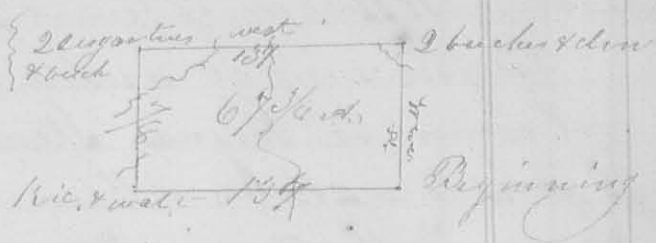

Robt Campbell
John Easton

Ja. W. Harrison

10th mo. (Oct. 21st 1829) Survey No. 3234/20

Surveyed 100 acres of land for Kenkin Arles Beginning
at a blue ash, buckeye and fallen white walnut, south
west corner to Thomas Holt's Survey No. 2674 thence S 25° E
(crossing a branch at 90 poles) 140 poles to a sugar tree,
lynn, and beech, on the east bank of a small drain
thence N 65° E (crossing a branch at 6 poles & one at 18 poles)
112 poles, to a sugar tree, lynn, beech, and ironwood -

thence N 70° W, crossing a branch
at 83 poles) 105 poles to a small
lynn, dog wood and beech in
the south line of Holt's sur-
vey thence with said line
S 80° W (crossing a branch)
147 poles to the beginning
containing 100 acres part of

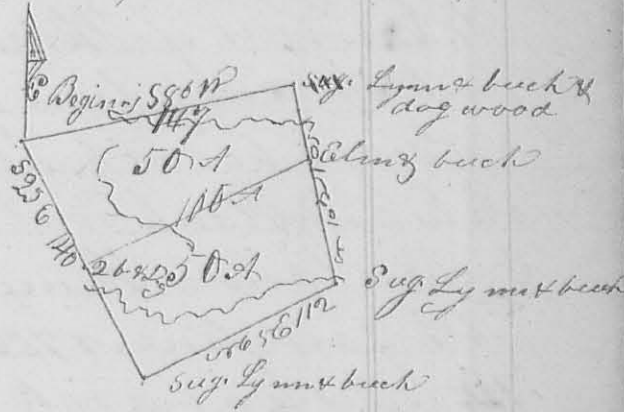

D. McArthur & P. Mean's Survey No. 4948 & 9423

The division line begins at an elm ash and beech
in the east line 42 poles from the N.E. corner of the tract
thence S 72° W crossing a branch 12 1/2 poles to 2 dog woods
and 2 beech in the west line, dividing it into two equal
parts

Mathew Arles
Janner Bird

Ja. W. Harrison

8235 11 Mo. Nov 4th 1829 Survey No. 121
Surveyed 11 1/2 acres of land for Isaac Millett

Begining at a white and red oak stump north east corner to Thomas Stewarts land, thence S 70° N 81 poles to a stake, - thence N 20° W 77 poles to a stone corner to Moots and Stewart, - thence N 70° E 211 poles to 2 hickories and elm,

thence S 20° E 77 poles to 2 dogwood bushes white oak and stone thence S 70° W 130 poles to the be

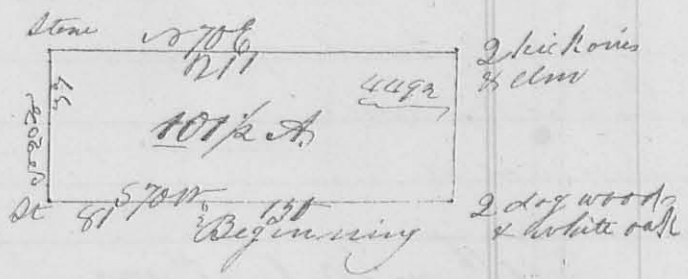

-gining - part of Jesse Davis's survey No. 4492 on the waters of Mad river
John Stewart }
Thomas Millett } C.S.L.C.
Ja. McHarmon C.S.L.C.

8235 11 Mo. Nov 4th 1829 Survey No. 122

Surveyed 149 acres of land for John Stewart
Begining at a white oak and red oak stump N. E. corner of Thomas Stewarts land, thence with the east line of said Stewarts' land (S 20° E (cropping a branch at 94 poles) 160 poles to a white oak and black walnut in the north line of Euan's land - thence

with said line. N 70° E 144 poles to a bar oak stump, corner South - ards' land - thence N 20° W 20 poles to a hickory and red oak stump thence N 70° E 40 poles to a hick

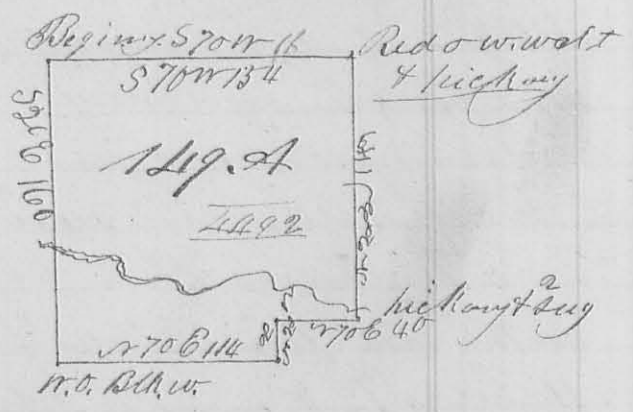

-ory and 2 sugar trees thence N 20° W (cropping a branch at 17 poles) 140 poles to a red oak white walnut and hickory, - thence S 70° W 154 poles to the begining - being part of Jesse Davis's survey No. 4492.

John Stewart }
Isaac Millett } C.S.L.C.
Ja. McHarmon C.S.L.C.

11th Nov 4th 1829

Survey No 123

8235

Surveyed 8 acres of land for John Stewart. - Beginning at a stake, near a bur oak stump, corner to John Lingrell's land thence N 20 W pacing a hickory at 20 poles, 25 poles to a large white oak - thence S 70 W 51.2 poles to a stake
 thence S 20 E 25 poles to a stake - thence N 70 W 51.2 poles to the beginning being part of Jesse Davis's Survey or 11492
 Thomas and Isaac Willett's } 8 A white oak beginning
 James W. Garrison

11th Nov 17th 1829

Survey No 124

8236

Surveyed for Robert Humphreys and others - Beginning at the N.E. corner of section 1 of Town 2 Range 11 W. original corner a bur oak standing 18 in. diam. S 38 E 1/2 miles distant thence west 325 poles to the N.W. corner of said sec. found roots in the place of the original corner trees, and marked an elm sucker - thence south 322 poles to the south west corner of the sec. a white oak 18 in. diam. S 78 W 75 L. dist thence east 325 poles to the S.E. corner a white oak 12 in. diam. east 6 L. a cherry tree stump west 8 L. dist.

1st Division line begins at a point in the west line 161 poles from each corner an elm and bur oak standing together north 11 L. thence East crossed a br. at 4 poles, 8 1/2 poles marked 3 small willows on the W. side

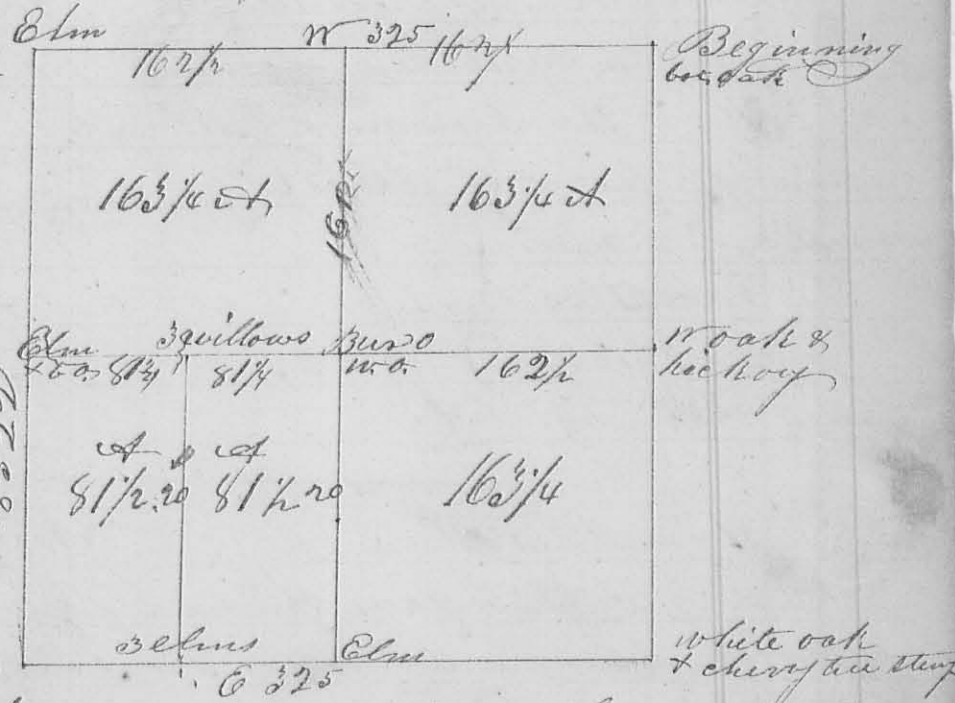

east bank of buckanjahala, 162 1/2 poles to the centre of the sec. a bur oak 15 in. diam. S 31 E 15 L. a white oak 16 in. diam west 35 L., 325 poles to the east line of the section

104 a white oak 26 in. diam. S30E 9 L. a hickory ¹⁰⁴
 4 in diam. r 2 1/2 W 27 L. - 2nd Division Beginning
 at an elm 18 in diam. west 22 L. in the south line
 102 1/2 poles from either corner thence north marked
 a white oak ²⁶ in. diam. S12 W 6 links. a white oak
 30 inches diam. r 70 E 6 links. at 80 1/2 poles, passing the
 center corner at 169 1/2 poles, 322 poles to a stake in a
 prairie in the north line of the Section -

3rd Division Begin at 3 elms growing from one root S18E
 12 links dist in the south line of the sec. 84 1/2 poles
 west of the elm thence north 161 poles to the 3 willows
 on the bank of the creek

(8137) 11th mo. (Nov) 18th 1829 Survey N^o 125
 Surveyed 70 1/4 acres for Thomas Macamson

Beginning 70 poles north of the S.E. corner of Sec. 31
 Town 3 Range 14 Mtd. a white oak 18 in. diam. S23L dist
 a birch oak r 45 E 34 L. - thence east 22 1/2 poles to a
 white oak 12 inches diam. N7E 39 L. - thence north 51
 poles to a stake in a cornfield
 thence r 70 W 25 poles to a stake
 in a prairie and in the east line
 of Robert Humphrey's land
 thence with said line south
 58 poles to the beginning con-
 taining a part of the S.E. q^r
 of said section

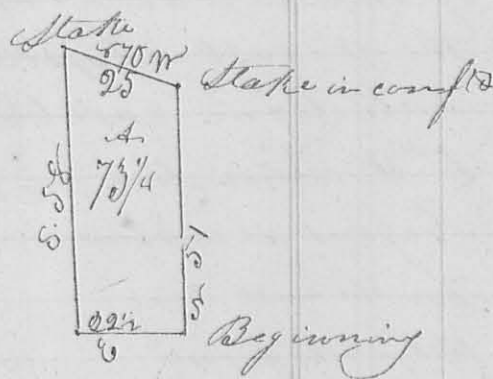

William Blair } 66
 Hugh Schooner }
 Lizzy & page }
 J. C. Marmen
 C. L. L. C.

(8138) 11th mo. 12th 1830 Survey N^o 124
 Surveyed 158 1/2 acres of land for Robert R. Dantape
 Beginning at a sugar tree and buck in the east line
 of Benjamin Boffard's Survey N^o 46588, 4678 and
 north west corner to a lot of Gary's land thence r 37 W
 (closing a branch) at 16 poles 84 1/2 pole passed 2 bushes marked

as a corner, 196 poles to 2 elms and hickory, corner to Boyl
 - saw's said survey, found them 6 poles to the left hand
 Hence the true bearing of this line is $N 38 \frac{1}{2} W$ - Thence
 $N 5 \frac{3}{4} E$ (crossing a branch at 57 poles) 140 poles to 2 sugar
 - trees, westerly corner to James Danney's survey no 1502
 Thence $N 38 E$ (crossing a
 branch at 34 poles) 180 poles
 to 2 beeches - Thence $N 50 W$
 (crossing a branch at 118
 poles) 238 poles to the
 beginning containing
 158 1/2 acres, the north
 end of Thomas Camp
 bell's survey no 4750 -



1st mo. 14th 1830

Survey no. 125

Surveyed 5 acres of land for Ebenezer Jones
 Beginning at a stone on the south side of the road
 from Jamesfield to Garwood's mill where east line of
 Ebenezer Jones' land as shown by A. L. Hunt crosses said
 road, - thence $N 79 W$ with said road 16 poles to a stake
 thence $N 6 W$ 50 poles, crossing a branch, to a forked bush
 in the north line of Benjamin Smith's land
 thence with said line $S 75 E$ 16 poles stake - Beginning
 to two ironwoods and hickory at the
 N.E. corner Smith's land thence
 $N 15 E$ 50 poles crossing a spring forked
 branches to the beginning
 being part of James Calderwood's survey no
 3137

Robert Dickinson
 J. W. Pullman

James Pullman C. S. G.

3rd mo. (March) 3rd 1830

Survey no 126

8238

Surveyed fifty acres of land for
 William Dunson, beginning at 2 small hickories, south
 east corner to Robert Smith's land and north east corner to,

106 to John Hill's land, part of Jesse Davis's Survey of 1847
 thence with Hill's north line S 70° W 26 poles to a small black
 walnut and white oak; thence S 20° E 18 poles to a small
 black oak white oak and Hickory; thence S 70° W, crossing a
 road at 40 poles) 101 poles to 2 bur oaks and jack oak; thence
 N 20° W 63 poles to a stake
 thence N 70° E crossing a road
 at 34 poles (80 poles to a small
 Hickory; thence N 20° W 11 1/2 poles
 to a white oak thence N 70° E 47 to a white oak in Rob-
 -ert Smith's east line; thence with said line S 20° E 52 3/4
 poles to the beginning part of Jesse Davis's Survey of 1847
 Geo. Moots }
 Geo. Stewart } Feb 6
 Ja. M. Harmon C. S. L. C.

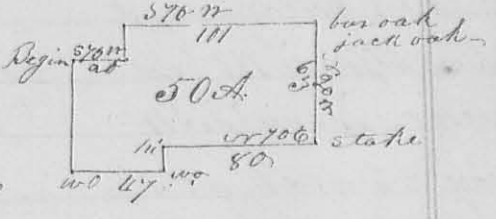

3rd Mo. March, 12th 1830 Survey No 127
 (8240) Surveyed the N 6 qr of sec. 31 & 32 Mc. M. P. for
 Patrick Moore beginning at a stake at the corner of
 sec. 25, 26, 31 & 32 in said S 1/2 N, ^{10 inch stake corner of sec. 31 & 32 from a white oak 20 in diam} thence between sec. 25 & 31 with
 the original line S 1° W 157 poles to a white oak 18 inch
 diam, N 45° W 1 1/2 L. a white oak S 37° W 31 L. dist. thence
 west (in easterly variation allowed) coming to a pond at 96 poles
 170 poles to a stake in a cornfield thence N 1° E 15 poles to a
 white oak 16 inches in diam.
 in the north line of the sec.
 thence with the original line
 between sec. 31 & 32 170 poles
 to the beginning containing
 166 3/4 acy -
 Samuel Moore }
 William Croviston } Feb
 Ja. M. Harmon C. S. L. C.

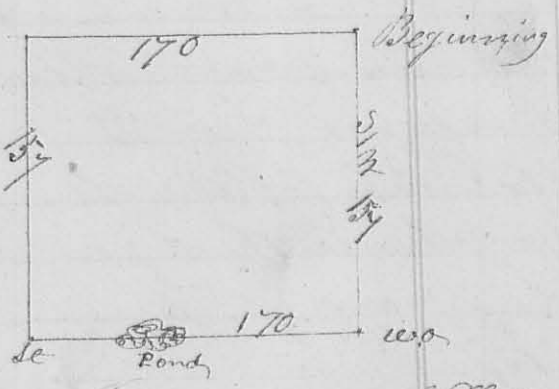

(8241) Article of Agreement Survey No 128
 This article of agreement made this 25th day of
 March A.D. 1830 by us the undersigned citizens and
 proprietors of the town of West Liberty, Logan
 County, Ohio, Witnesseth, that we, each, and every one

of us being sensible that an error exists in the survey of the plat of said, and in order to adjust and settle the same, with the least inconvenience to each of us, and as much to the mutual advantage of all us can be, have, and do this day agree, and ~~consent~~ to mutually consent to have a resurvey of said town and further do agree and consent, each and every one of us, that a stone planted this day by the surveyor of this County, which bears N 5 1/2 W 27 7/8 feet 2 1/2 inches from the northwest corner of the mill house shall be the south west or beginning corner of lot N^o 1 as designated on said town plat; and that a stone which bears S 36 1/2 E 12 feet 5 inches from the former named stone shall be in the south line of an alley which shall be allowed on the south of said town, which alley will be 12 feet 5 inches wide; these stones are on the east side of Detroit street; and that the lots and streets shall be laid off at right angles with each other, taking the bearing of the range of houses now standing on the west side of Detroit street for the base line, which bears N 3 1/2 W; and further, we agree that if any man's building shall be found in a street, or alley, by this resurvey, he shall not be forced to move the same until in the course of time, he may wish to repair or move the same; and no man shall claim the property of another which may fall on his lot by this resurvey, but the present owner shall have the privilege to move or sell his property, provided he will agree to do it in a reasonable time; and we further agree that Jehu Jones and John Baird shall be the chain carriers; To the due performance of each, and every of the agreements and stipulations above named, we do each, of us severally and jointly, bind ourselves and our heirs, executors, administrators, assigns, and assigns, in testimony of which we each of us hereunto set our names this twentyfifth

day of March ~~1830~~ 1830

Mr. McCartney	} prop	John Jones
Simon Robertson		Samuel Scott
John Williams		John King
John Hill		Abner Sharp
Jonathan W. Fyffe		R. Christie
Joseph M. Amsey		Oran Hubbard
Richard C. Roberts		John C. Knight
Hiram M. White		David Norton
Wm. White for taken Mearlay		Benjamin Gines
Ranney Thomas		Jacob Lyons
John B. Magruder		James (Stubblefield)
John Ordway		John Vaughn
John Williams for		Patsy Crockett
John B. Robertson		William H. Riddle
James Williams		

I James W. Harmon County Surveyor of Logan County Ohio, ~~Ohio~~ hereby certify that I have made a resurvey of the town of West Liberty in pursuance of the foregoing article of agreement, and as hereafter described - ~~By~~ Beginning at a stone on the east side of Detroit Street which bears $N 5^{\circ} 11' W$ 27 feet 2 1/2 inches from the north west corner of the mill house, this stone is $N 3^{\circ} W$ 12 feet 5 inches from a stone set for the south line of an alley which is allowed on the south side of the town - this stone is placed for the south west for beginning corner of Lot ~~1~~ as designated on the plat - thence, at right angles with Detroit Street, $N 87^{\circ} E$ 200 feet to a stone near the mill race; thence $N 18^{\circ} E$ 162 feet to a stone, the N.E. corner of lot ~~1~~ $N 3^{\circ} 25^{\circ} 1/2'$ from Detroit Street; from the beginning with Detroit Street $N 3^{\circ} W$ 150 feet setting a stone at each 50 feet; from the ~~2nd~~ ^{3rd} stone $N 87^{\circ} E$ 259 feet to a stone at the intersection with the line $N 18^{\circ} E$ 162 ^{feet} thus enclosing the first square of the town plat containing lot ~~1~~ $N^{\circ} 1, 2, 3$; and thus I continued to resurvey each

block or square of the town according to the original plat and as represented in the following plat placing a stone at the corners thereof, but not dividing the blocks into lots. Detroit and Columbus Streets are each 70 feet wide

West Liberty -

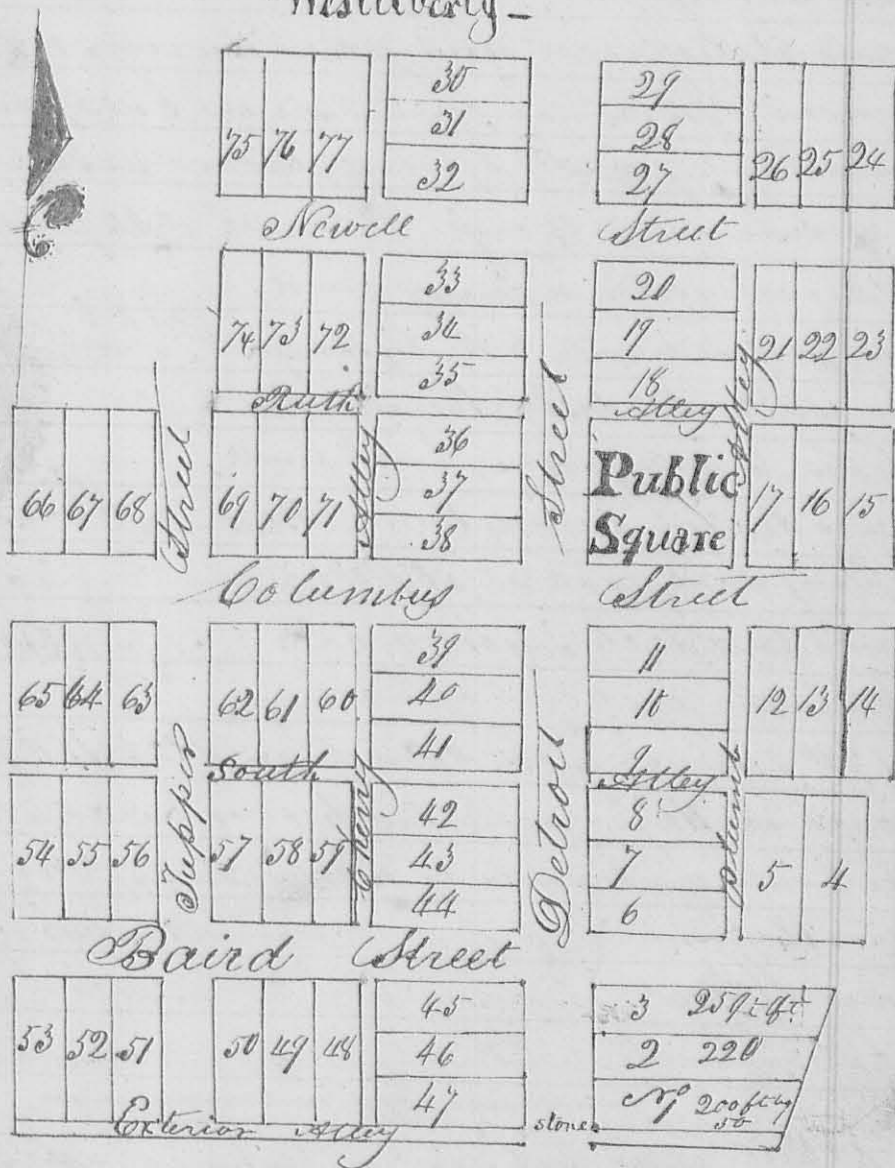

Laid down by a scale of 200 feet to the inch

The others are 60 feet wide, the alleys are 16 1/2 feet wide, the blocks are all 150 feet square except the two which contain lot no 12, 24 & 25, lots no 4 & 5 are 67 1/2 feet on Baird Street & 150 feet back. - and further certify that Jehu Jones and John Baird the chain carriers were duly qualified according to law, before they entered on the discharge of their duty as such - March 30th 1830

Jehu Jones & Co. John Baird & Co. J. W. Patterson & Co.

Plat of West Liberty
 Located on Sec. 27 Town. 5 R. 13 N. 42 E.

8247

4th Mo. April, 13th 1830 Survey No 129

Surveyed 100 acres of land for John Griffith assigned to on a military warrant of 2968 on the waters of Mill creek. Beginning at 2 Sugar trees, north east corner to Charles Porterfield's Survey No 9888 and north west corner to Lewis Talloferro's land & others Survey No 9889 and corner to Survey No 9910 which corner is 161 6 1/2 poles from the head of a large gravelly spring, thence N 78 6 with the north line of Survey No 9889 (crossing a branch at 20 poles) to 3 beeches and 2 Sugar trees, in a county road.

from Garwood's mill to the big spring on the road to Sandusky, thence N 12 W 160 poles to a Sugar tree, beech small ironwood and hickory, thence S 78 W (crossing said road at 30 poles) 100 poles to a rock Sugar tree and beech in the east line of Survey No 9910; thence with said line S 12 E 160 poles (crossing a branch at 11 poles) to the beginning containing 100 acres in the South west corner of Bridges & others Survey No 9911.

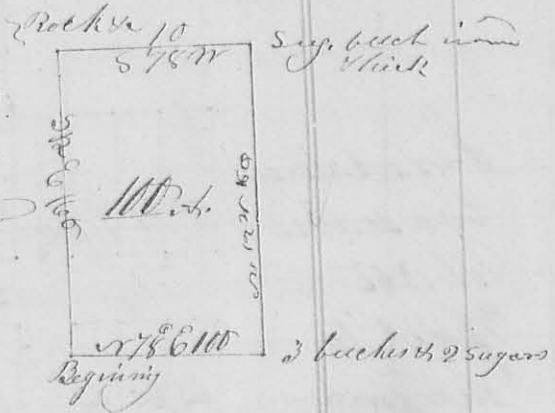

James Watkins } 66 James W. Marrison
David Hunt } C. S. L. G.
Jacob, Rosebrook in the

4th Mo. April, 15th 1830 Survey No 130

Surveyed and divided 150 acres of land, part of Survey No 4681 on the waters of Mad river, according to the directions of Jesse H. Garwood, Joseph Stokes, and Alexander Lopez, commissioners appointed by the court of common pleas at the April term 1830 on the petition of Lemuel Watkins and Mary his wife for partition of the estate of John Taylor dec'd. Beginning at a beech, cherry tree, Sugar tree (the cherry tree has been cut down), at the south east corner of Samuel Davis's Survey No 3216, thence S 75 6 (crossing a branch at 14 poles) 120.5 poles to an elm and Hackberry; thence S 15 W crossing road leading

111 From Zenasfield to Millford at 155 poles, 220 poles
 to a beech on a hill side, at the north easterly corner
 of Geo. Ream's land; thence $\text{ex } 5^{\circ} \text{ N}$, with his northerly
 line (crossing a branch

at 38 poles) 125 poles to a
 beech in the east line of
 Samuel Davis's said
 survey; thence with said
 line $\text{ex } 15^{\circ} \text{ E}$, crossing the
 road at 36 1/2 poles, 180
 poles to the beginning
 containing 150 acres off
 the west end of Thomas
 Shewalt's survey 11061—

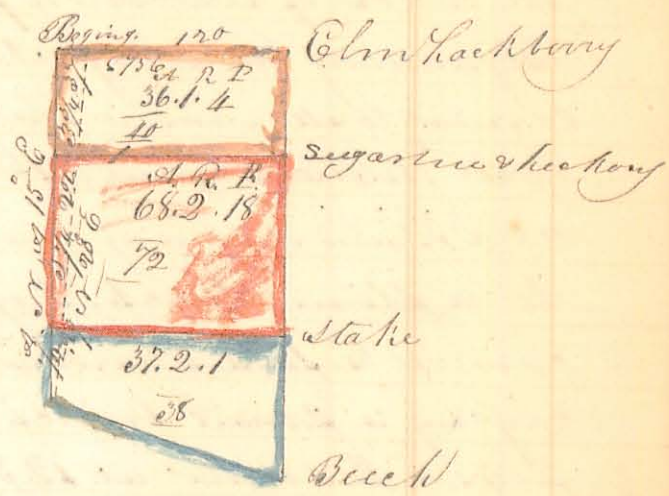

From the beech in east line of Davis's survey
 there is a line which runs $\text{ex } 20^{\circ} \text{ E}$, and striking
 off 7 1/2 acres of this tract, the title of which is
 controverted.— The first division line begins
 at a sugartree and small hickory in the east line
 53.1 poles from the cedar and Hackberry corner;
 thence $\text{ex } 75^{\circ} \text{ W}$ 120.5 poles to a stake in the west line
 to strike off 110 acres off of the north of this tract,
 3 acres woods and 27 poles of which is of the controverted
 title:— The 2nd line begins in the east 105.9 poles
 from the beginning of the first line and 65 poles
 from the south east corner of this tract; thence with
 the road $\text{ex } 69^{\circ} \text{ W}$ 120.8 poles to a stake in said road,
 36 1/2 poles $\text{ex } 15^{\circ} \text{ E}$ from the south west of this tract
 which stake is in the east line of Samuel Davis's
 said, setting off 38 acres of the south end of this
 tract which is shaded with green 7 acres of which
 is of the controverted title, and leaves 72 acres in the
 middle, which is encircled with red, 3 acres road
 and 22 poles of which is of the controverted title; it
 also embrace the farm and mansion house—

There is of a degree westerly variation from the original lines of
 of the survey and the division lines have been run to correspond
 therewith
 Geo. Watkins David Ream's Ex, James McCarren C.D., L.C.

The original of this page is blank or missing.

8th mo. August, 10th 1830

Survey no. 133

Surveyed 26 $\frac{1}{2}$ acres for Samuel Colyas: Beginning at a point in the road from Goshen to head of King's creek at the corner of the lands of William Pearson and Samuel Colyas, a lichen 15 inches in diam bears $N 15^{\circ} W$ 20 links distant; thence with the line between Colyas and Pearson $S 63^{\circ} E$ 67 poles to a small lichen and lynn in said line, comes to Jeremiah Cook's land; thence $S 5^{\circ} W$ 77 poles to 2 small sugar trees (one of which is dead) South west corner to Cook; thence $S 6^{\circ} W$ 5 poles to a stake in said road - thence with said road $N 88^{\circ} W$ 67 poles to beginning, being part of Holland Honap's survey no 3221

William P. DeKull }
 Samuel Hiatt } } Jo. W. Harmon C. S. L. C.

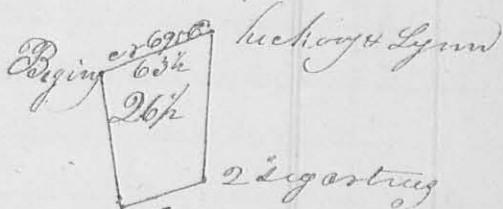

953
7285

8th mo. Sept 10th 1830

Survey no. 134

Surveyed 94 acres for Samuel Colyas Beginning at a stake in the road from Goshen to the head of King's creek and in the north line of the West land meeting house lot, thence with said line $N 87^{\circ} E$ 255 poles to the $N. E.$ corner thereof a stone thence $S 5^{\circ} E$ 38 poles to 2 small iron woods, thence $N 69^{\circ} E$ passing 2 buckies $N. W.$ comes to Baldwin's land at 78 poles 162 poles to a buck and sugar tree, south east corner to the original survey, thence with the east line thereof $N 24^{\circ} W$ 94 poles to a sugar tree and fallen red oak corner to Jer. Cook's land, thence with his south line $S 69^{\circ} W$ 170 poles (passing the south west corner of Cook's land at 118 poles) to a stake in the road from Goshen to the head of King's creek thence with said road $N 21^{\circ} E$ 26 poles to the beginning being part of H. Honap's survey no 3221

William P. DeKull }
 Saml. Hiatt } } Jo. W. Harmon C. S. L. C.

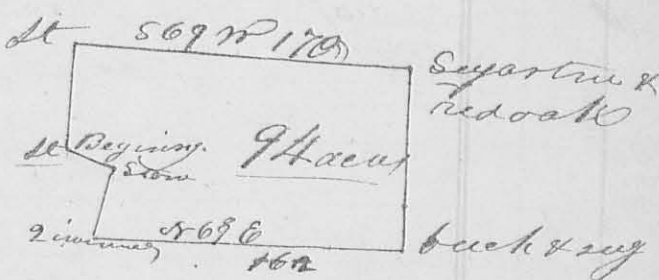

114 8th mo, Aug, 10th 1830

Survey no.

135 114.

Surveyed for Samuel Colyar.

Beginning at the south west corner of Westland Meeting house lot, a stone near the head of a spring, thence $N 69^{\circ} E 20$ poles to a stone and bush in the north line of John Parson's land, thence with his line $N 69^{\circ} E 16$ poles to a sugar tree and poplar, corner between Parson and Green and south corner to said meeting house lot

in the road from Goshen to Kings Creek, thence with a westerly line of said lot

$N 50^{\circ} W 22$ poles to the place of beginning, containing one acre part of H. Hays' survey no 3221 -

Wm P. Pickens }
Saml. Heatt }

Ca. M. Harmon S. L. C.

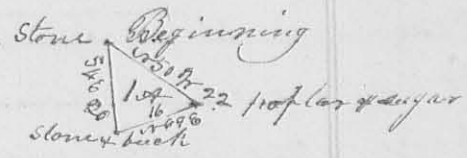

(125A) 8th mo, Aug, 10th 1830

Survey no.

136

Surveyed 16 acres for Saml Colyar

Beginning a stone and a bush in the north line of John Parson's land, and southerly corner to the above survey thence with Parson's line $S 69^{\circ} W 70$ poles to a large bush and red oak and ironwood, thence $N 21^{\circ} W 35$ poles to sugar trees and ironwood, thence $N 69^{\circ} E 80$ poles

to a stone in the west line of the meeting house lot, thence

with the said property $N 4^{\circ} E$ passing the westerly corner of said meeting house lot at 16 poles, $S 5^{\circ} W 35$ poles to the beginning, being part of Survey no 3221 -

Wm P. Pickens }
Saml. Heatt }

Ca. M. Harmon
S. L. C.

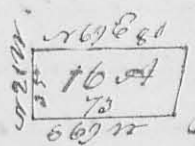

8th mo, Aug, 10th 1830

(125A)

Survey no.

137

Surveyed 58 1/4 acres of land for Saml. Colyar

Beginning at a bush and red oak, south west corner to the above survey no 136, thence $N 21^{\circ} W$, passing sugar trees and ironwood, at 35 poles, 125 poles to a stone corner to Peter Harmon's land, thence $S 7^{\circ} 1/2^{\circ} W$ with

Run south line 7¹/₂ poles to a red oak and stone corner to said narrow; thence S 21^o E 13¹/₂ poles to a red oak original corner to the original survey or 3221. thence N 69^o E 7¹/₂ to the beginning containing 5¹/₂ acres in the south west corner of the original Survey



Wm P. Dickull }
Saml. Hiatt } the S. M. S.

8th mo. Aug. 11th 1830 Surveyor 138

Surveyed 5 acres road 34 perches for Samuel Colyar, beginning a red oak, sugar tree stump and stone in the road from Jackson to Kings Creek corner to Henry Dickull's land; thence S 69^o W 26¹/₂ poles to a stone (excepting the road from Evans to Bellefontaine at 8 poles) 36 poles to a stake, thence N 69^o E 26¹/₂ poles to a stake in the former road; thence with the road N 21^o W 36 poles to the beginning, it being part of Survey or 3221

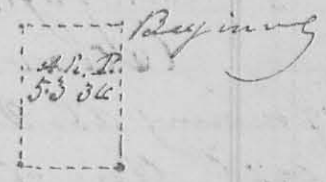

Wm P. Dickull }
Saml. Hiatt } the S. M. S.

8th mo. Aug. 11th 1830 Surveyor 139

Surveyed 5 acres for Samuel Colyar Beginning at the north west corner of the above survey a stake, thence S 69^o W 22²/₂ poles to a sugar tree and dog wood on the south side of road from Evans to Bellefontaine thence S 21^o E 36 poles to a stone; thence N 69^o E 22²/₂ poles to a stone W. corner to the above lot; thence with the west line of said lot N 21^o W 36 poles to the beginning being part of survey or 3221.

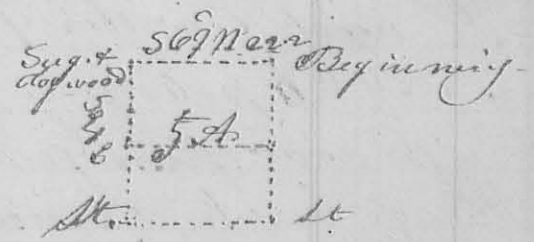

Wm P. Dickull }
Saml. Hiatt } the S. M. S.

J. W. Marmore }
C. S. L. C.

Surveyed 9th A. & N. 24th Pth for Saml. Colyar
 Beginning at the S.W. corner of the last survey
 a dog wood and sugar tree thence with the west
 line thereof S 21° E 36 poles to a stone the south west
 corner thereof, thence S 69° W 41.7 poles to 2 black
 walnuts in the east line of
 Peter Marmor's land, thence
 with said line N 21° W 36
 poles to 2 white oaks corner
 to Colyar's land; thence with
 a north line of Wm. Poppin's land
 N 69° E 41.8 poles to the beginning, it being part of
 H. Hanup's Survey no. 3221
 Wm. P. Pickett } Ch. La Marmor
 Saml. Hoatt } Ch. C. S. G.

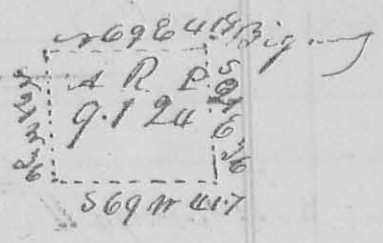

Surveyed 95 acres of land for Saml. Colyar
 Beginning at 2 black walnuts and Hickory in
 the east line of Peter Marmor's land, thence with
 his east line S 21° E 171 poles (passing a stone at
 88 poles corner to said Marmor's) to 2 sugar trees
 and ironwood; thence N 69° E 82 poles to a stone in
 the west line of West land meeting house lot
 thence with said line N 51° E
 6 poles to the north west
 corner of said lot, a buck
 and sugar tree; thence with
 the north line thereof; thence
 N 84° E 6 poles to a stake
 in the road from Goshen to
 King's creek; thence with
 said road N 21° W 166 poles to a stone and large elm &c
 thence S 69° W 48 poles to the beginning it being a
 part of H. Hanup's Survey no. 3221
 Wm. P. Pickett } Ch. La Marmor
 Saml. Hoatt } Ch. C. S. G.

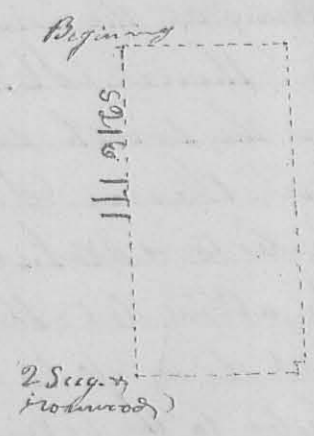

8th mo. Aug. 13th 1830

Surveyor 1142

Surveyed one hundred acres for Christopher Piper, beginning at a black oak stump in the road, from Bellefontaine to Urbana, the north west corner of Samuel Finley's Survey no 449 & 4525 in Ludlow's line thence with said line S 71° E (magnetic variation) 188 poles crossing the road from Jamesfield to West Liberty at 90 poles to a stake in Mad River near its eastern bank, thence S 71° E crossing the old channel of the river at 20 poles, the channel which Meets made at 27 poles, (86.2 poles to a stake in the prairie thence S 19° W crossing the road from Jamesfield to West Liberty, 188 poles to a black oak white oak and Hickory bush in the north line of the original survey; thence S 71° W 86.2 poles (with the original line, to the beginning, being in the north west corner of Finley's said Survey -

John Hill } C.C.
 James Smith } La M. Warner
 C.S.P.

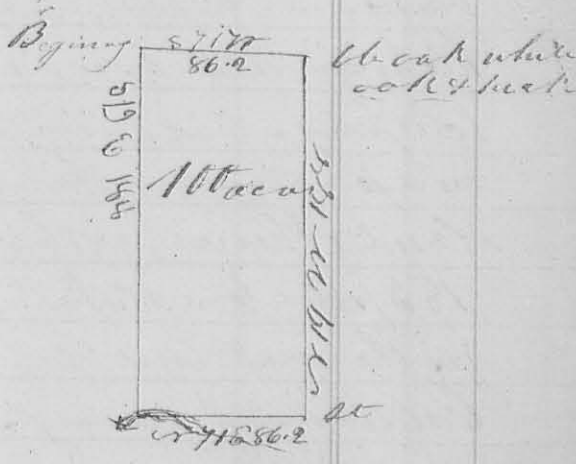

(8247) 8th mo. (Aug.) 13th 1830. Surveyor 1143

Surveyed 100 acres of land for John Smith. Beginning at a stake in the east line of sec 30 in Town. 5 R. 13, the q^r sec. corner in said line and corner between Jno. Shelby & Jno. Smith - thence S 89° E 100 poles to a Hickory 15 in. diam. S 48° W 28 links dist, a hickory S 15° W 10 links dist. thence S 1° W 160 poles, a black oak S 46° W 34 links dist. in the north line of T. 24. S. 5 R. 13 M.R. thence with said line west, 100 poles to the N.E. corner of sec. 35 in said T. & R.; thence with the east line thereof 160 poles to the beginning it being in the N.W. corner of said sec 24 -

John Hill, James Smith } C.C.
 La M. Warner } C.S.P.

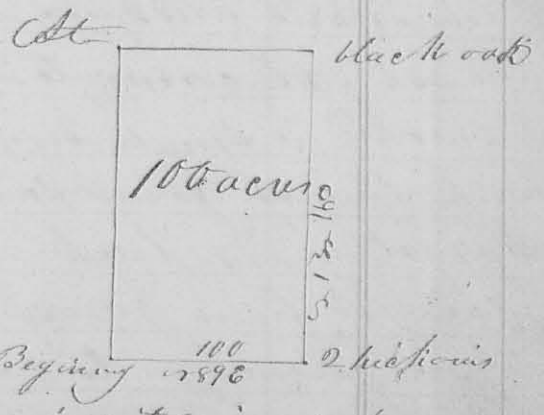

8th mo. (Aug) 17th 1830

Surveyor

8197

Surveyed 200 acres of land for

Nancy McCulloch and Wm. McCulloch's heirs, beginning at a stone and back near a red oak stump, the southwest corner of James Calderwood's survey no 3137 and north west corner to Calderwood's survey no 3138 thence with the original line between said surveys (S 75 1/2 E 1/4 westerly variation) (crossing a branch at 62 poles, a road at 160 poles, 223 poles to two Hickories and bur oak in said line; thence S 14 1/2 W (crossing Mad River several times, 158 poles to a stake in a prairie in the north line of James Daugherty's land; thence with said N 75 1/2 W crossing the road 183 poles to a stake



in the west line of Calderwood's survey no 3138 at W corner to Daugherty and in a baring ground thence with said line, north 162 poles to the beginning - in the north west corner of Calderwood's

Surveyor no 3138 -
 Robert Mearns }
 & Martin Mearns }

J. M. Mearns
 C. C. L. C.

3248

8th mo. (Aug) 23rd 1830

Surveyor no 145

Surveyed 5 acres of land for Herbert Baird Beginning at a stake in the west line of John Baird's Survey no 5875 and 2 poles S 52 W from a sugar tree ironwood and ash N.E. corner to Levelling Jones's Survey no 4655 I marked a small ironwood and beech; thence with the north line of Jones's survey S 52 W 32 poles to 2 small sugar trees and beech - thence S 38 E 250 poles (crossing the road from Jamesfield to Garwood mill and two small branches) to 2 beeches and 2 small sugar trees in the south line of Jones's Survey, thence with said line

line or 52° E 32 poles to a stake in said line at the S.E. corner of the original survey; thence
 N 38° W, crossing a spring branch
 several times and the road)
 250 poles to the beginning, con-
 taining fifty acres off the east
 end of Jones' said Survey -
 Lewis Sullivan }
 Levi Garwood jr. } W. Ja. M. Harmon
 C. S. & Co.

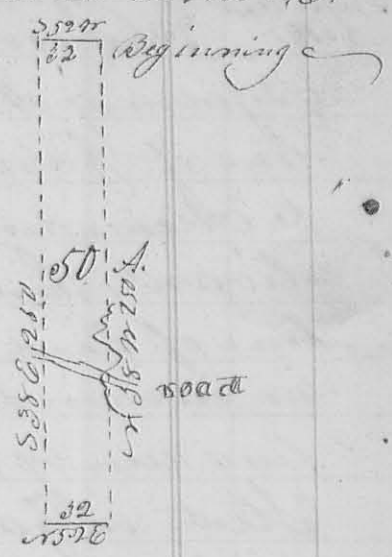

9th mo (Sept) 5th 1831

Survey No. 146

Surveyed 196³/₄ acres for Alexander Long, (8299)
 Beginning at a stake 3 small ash bushes and sugar tree
 in the west line of James Calderwoods survey No. 3137
 153³/₄ poles northerly from the south west corner of said
 survey, and at the north corner of land deced by Lucas
 Sullivan to William Jane; thence with said line N 75° E
 crossing the road from Bellefontaine to Jamesfield at 10 poles
 a branch at 20 poles, 76.7 poles to a stake and a beech in
 said line, south west corner of land conveyed by said
 Sullivan to Ebenezer Jane and N.W. corner of land con-
 veyed by said Sullivan to Alex. Long; thence S 75° E
 crossing Sandusky street in Jamesfield at 205 poles, cross
 Mad river at 286 poles, 410 poles to a stone beech and dog wood
 in the east line of the original survey, N.E. corner to
 Alex. Long, and S.E. corner to E. Jane; thence with said line
 S 75° W 76.7 poles to a stake small hickory and beech
 in said line, corner between Alex. Long and Wm. Jane -
 thence

Lewman A Long
 & L. Curtis



N 75° W crossing
 the road from Jamesfield to Melford at 65 poles, Mad river at
 134, Spring branch at 195, the road to Urbana at 245 poles,
 410 poles to the beginning containing 196³/₄ acres of the original Sur-
 vey No. 3137

Robert R. Harmon & Wm. Jane } W. Ja. M. Harmon
 C. S. & Co.

(120)
Long Alex^r 3
No 147 3

9th mo. (Sept. 8th 1830) Survey No 147
Surveyed 3/4th acres for Alexander Long

(825)

Beginning at a stake and three beeches in the west line of James Calderwood's survey No 3137 N.W. corner to Alexander Long's land as per deed from L. Child-
-liant; thence with the original, and established line of said survey N 15^h E 18.8 poles to a red oak two ironwoods and maple; thence S 74^h E ^{410 poles} with a line run by A. L. Hunt in 1817, crossing Sandusky Street in Zanesfield at 205 poles, Mad river at 286 poles, to a stake in the east line of the original survey and in J. Dickinson's field; thence with said line S 15^h W 8.2 poles to a stake, beech and dogwood N.E. corner to A. Long and S. E. corner to E. Zane thence with the line between said Long and Zane (S 75^h W crossing Mad river and the street in Zanesfield) 410 poles to the beginning containing 3/4th acres part of said survey

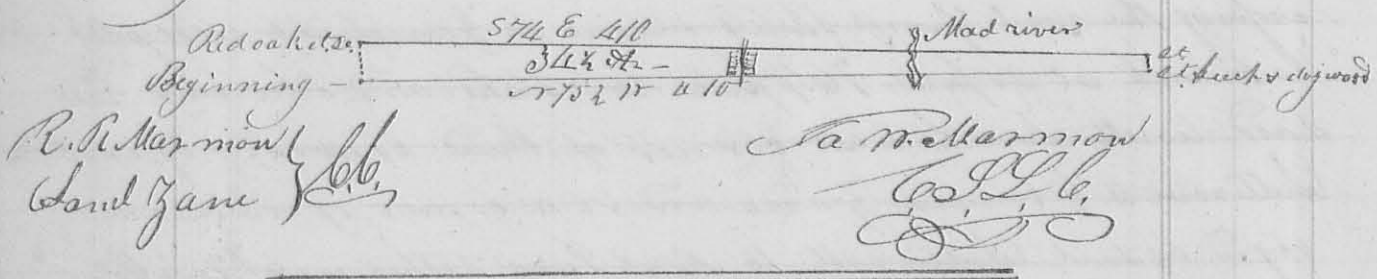

Zane Ebenezer 3
No 148 3

9th mo. (Sept. 9th 1830) Survey No 148

(825)

Surveyed 196²/₃ acres for Ebenezer Zane
Beginning at a stake, beech and dogwood in the east line of James Calderwood's survey No 3137 N.E. corner to Alex^r Long's land and S.E. corner to E. Zane's. Thence with said line N 15^h E, (crossing the road from Zanesfield to Gor-
-woods mill at 60 poles) 76.7 poles to a beech on the bank of a steep hollow thence N 75^h W, crossing Mad river at 120 poles, the road from Zanesfield to Sandusky at 218 poles, 410 poles to a beech

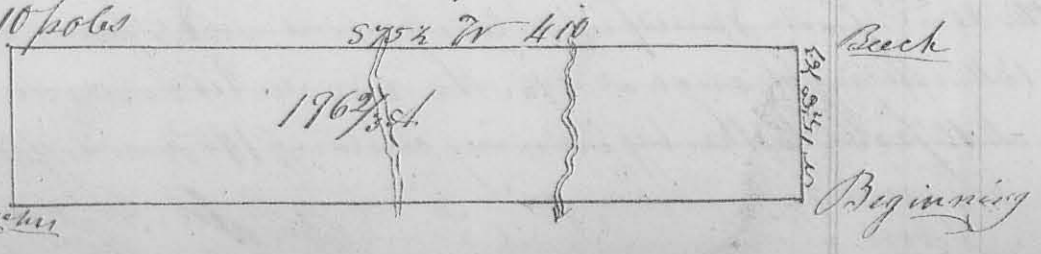

Small hickory and elm & 3 beeches

in the east line of the original survey, the N.W. corner to
 E. Zane's and S.W. corner to Isaac Zane's land; - thence
 with said line S 15 1/2 W 76.7 poles to 2 beeches N.W. corner to
 Alex. Long's land; - thence with the line between S. Long
 and E. Zane S 75 1/2 E 410 poles (crossing Sandusky Street in
 Zanesfield at 205 poles, Mad river at 286 poles) to beginning
 containing 196 2/3 acres part of Calderwood's said Survey
 no 3137

R. A. Marmou }
 David Marmou } 66

J. W. Marmou
 C. S. L. C.

Jane Elizabeth Zane }
 no 149 }
 9th mo, Sept, 9th 1830

Survey no 149

Surveyed 38 acres for Ebenezer Zane

(8250)

Beginning at a large beech small buckeye and elm in the
 west line of James Calderwood's Survey no 3137. N.W. corner to E.
 Zane's land South West corner to Isaac Zane's land thence with said
 line N 15 1/2 E 18.8 poles to a stake 2 beeches and three sugar trees; thence
 with an old line run by A. L. Hunt S 71 1/2 E 257 poles (crossing the road
 from Zanesfield to Sandusky) to a stake in John Bishop's orchard;
 thence S 65 E 26 poles to a stone corner to Bishop, thence with Bishop
 - op's line ~~S 74 E~~ N 15 1/2 E 44 poles to a stone; thence S 74 E 14.7 poles (cross-
 - ing Mad river) to a beech in the east line of the original survey,
 thence with said line S 15 1/2 W 11 poles to a stone and beech on
 the south side of a steep hollow; thence N 75 1/2 W, crossing Mad
 river at 120 poles, the Sandusky road at 218 poles, 410 poles to the
 beginning

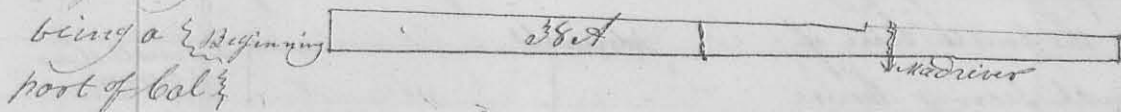

-derwood's said survey

David Antium }
 R. A. Marmou } 66

J. W. Marmou
 C. S. L. C.

Isaac Zane }
 no 151 }
 9th mo, Sept, 9th 1830

Survey no 151

(8150)

Surveyed 196 2/3 acres for Isaac Zane

Beginning at a stone and beech on the north declivity of
 a steep bank in the east line of James Calderwood's sur-
 -vey no 3137 N.E. corner to E. Zane's land, thence with his
 north

(122)

north $\approx 75^{\circ}$ in ≈ 410 poles crossing crossing Mad River at 120 poles the Sandusky road at 218 poles to a large buck elm and Sugar tree in the west line of the original survey thence with said line $\approx 15^{\circ}$ ≈ 76.7 poles to a stake ≈ 11 corner to Isaac Zanic land as per deed from L. Sullivan

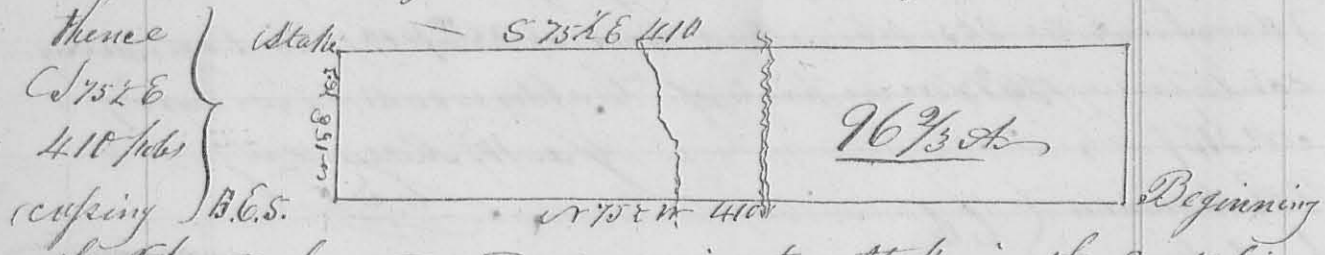

thence with said line $\approx 15^{\circ}$ ≈ 76.7 poles to the beginning it being part of Jas. Calderwoods said survey

Isaac Zanic }
 Robert Harmon }
 Jas. M. Harmon }
 C. L. C.

Lynne Starling }
 No 151 }
 8251

Survey No 151

Survey 160 acres for Lynne Starling

Beginning at the ≈ 11 corner of A. J. Smiths survey ≈ 3225 and ≈ 11 corner of Holland Hanays survey ≈ 3224 the corner trees all being down I set a stake thence with the west line of Hanays survey $\approx 21^{\circ}$ $\approx 112^{\circ}$ variation west therefrom, crossing a branch at 34 poles, 160 poles to 4 dogwoods on the north declivity of a knob - thence $\approx 16^{\circ}$ ≈ 160 poles, crossing a branch at 136 poles, again at 139, again at 141 poles to 2 small elms and lynn; thence $\approx 21^{\circ}$ ≈ 160 poles crossed the dry channel of a branch at 36, 40, & 44 poles, 160 poles to small Hickory, ash, dogwood, and lynn in the south line of the original survey - thence with said $\approx 69^{\circ}$ ≈ 160 poles to the beginning, being in the south west corner of H. Hanays said survey

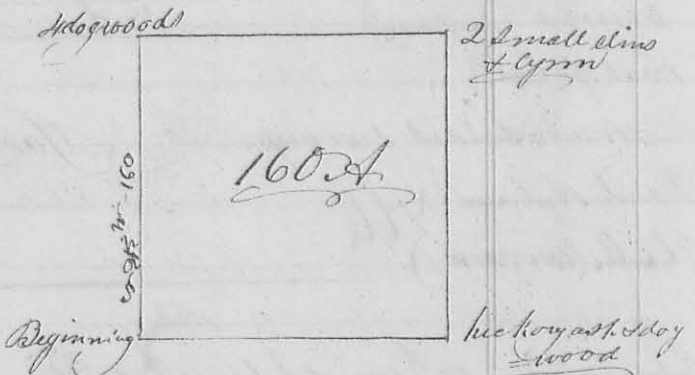

Lynne Starling }
 Robert Harmon }
 Henry M. Harmon }
 Jas. M. Harmon }
 C. L. C.

Sand. Pruthy 9th mo. (p.) 29th 1830 Survey No. 152

Surveyed 98 1/4 acres for Samuel Pruthy

(3252)

Beginning at a beech stump and fallen sugar tree in fallen timber it being the south west corner of Survey No 9889 and south east corner to Survey No 9888 in Porterfield's name thence with the east line of Survey No 9888 N 72° W. crossing a branch at 3 1/4 poles, 96 poles to 3 Sugar trees; thence N 78° E crossing Mill creek at 128 poles the road from Garwood's Mill to Sandusky at 154 poles, 164 poles to a stake in fallen timber in the east line of Taylor's land; thence with said line S 12° E, crossing the road and Mill creek 96 poles to a beech and sugar tree in the Green willow Swaty line; with said line S 78° W 154 poles to the beginning then run a division line beginning at 3 small sugar trees in the south line 66.6 poles, from the south east corner thence N 12° W crossing a small branch several times to 2 beeches and 1 raw horn bush in the north line - thus striking off 40 acres of the east end

2 Sugar. N 78° E 26 feet Stake

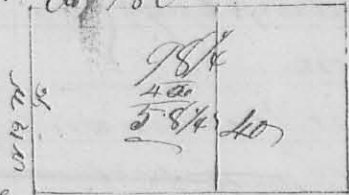

John Parkinson
John King

J. W. Marrison
C. S. L. Co.

Ans. Scholes 10th mo. Oct. 7th 1830

Survey No. 153

(3253)

Surveyed 140 acres for John Scholes

Beginning at in the west line of Sec 32 Town 3 R. 14 M. P. 24 poles north of the south west of said sec. thence east 162 poles crossing the road from Bellefontaine to Sidney to a stake in a prairie 24 poles north of the gr. sec corner on the line between Sect 31 & 32; thence north 138 poles to a stake in the center of the sec. where a bur oak bears N 48° W 1/4 line - thence west 162 poles (crossing the roads) to a white oak 2 1/2 inches Diam corner tree in the west line of the sec; thence with said line south 138 poles to the beginning;

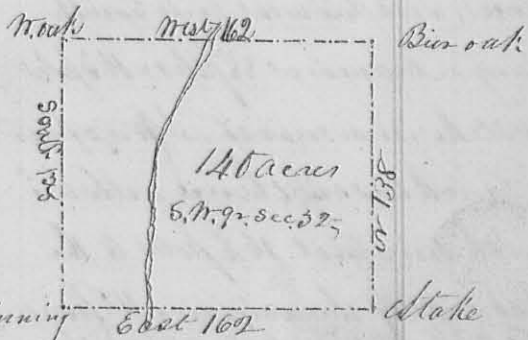

Robert H. Humphreys & Wm Moore

J. W. Marrison
C. S. L. Co.

124
John
Mathewson
no 154

10th mo Oct. 7th 1830

Survey no 154

154

(E253)

Surveyed 164 acres for John Mathewson
Beginning at a stone, the corner of sect 31, 32, 25, & 26, T. 3, R. 14

M.R. set in a prairie 10 links north of a spring branch; thence north with the original line 162 poles to a stake in a prairie q^r sec corner between sect 26 & 32; thence west 162 poles to a stake, a bur oak 20 in diam. N 28 W 44 links dist. Thence south 162 poles to a stone, the q^r sec corner on the line between sect 31 & 32 thence east 162 poles to the beginning it being the S.E. q^r of the sec 32 T. 3 R. 14. M.R.

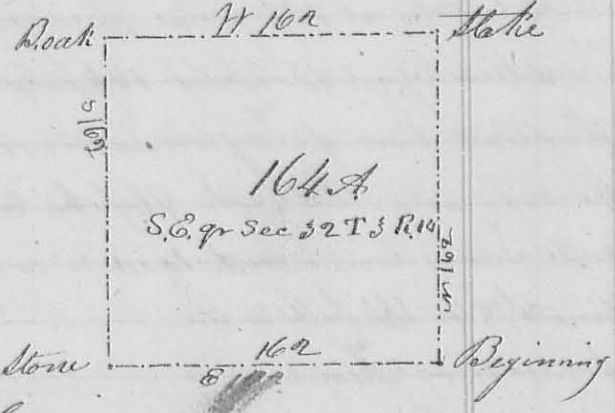

Robert Humphreys
Wm Moore
James Mathewson

Thos Butler
no 155

10th mo Oct. 2nd 1830

Survey no 155

155

Surveyed 231 acres for Thomas Butler

(E254) Beginning at a beech sugar and cherry tree, the cherry tree is down in the west line of Alex. S. Dandridge's survey no 3220 and south east corner to his survey no 4478, thence north with the west line of the former survey, crossing the road from Bellefontaine to Jarvisfield at 80 poles, 320 poles to a sugar tree to a sugar tree hickory and beech N.W. corner to survey no 3220, thence with the north line of the original survey east crossing a branch at 120 poles, 163 poles to three beeches, a sugar tree hickory & a beech N.W. corner to Joseph Dickinson's land thence with his west line south crossing a branch at 88 poles, 163 poles to a stake in a marsh N.W. corner to Dickinson; thence with his south line east 16 1/2 poles to the west side of the water in Mc Neys creek; thence down the creek with its meanders crossing said road to 2 sugar trees on the west bank of the creek 23 1/2 poles east of the beginning; thence west 23 1/2 poles to the

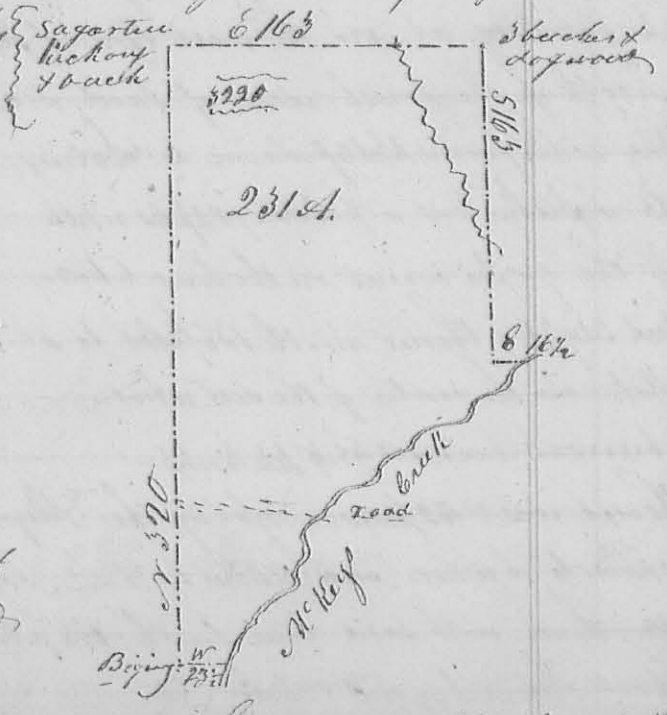

beginning containing 231 acres in the north west corner of David
ridges survey r 3225

Jan 11th Mo. Nov. 13th 1830 Survey No 156
No 156 Surveyed 84 1/2 acres for Isaac Jane (8/38)

Beginning at a sugar tree and beeches at the north
east corner of James Calderwoods survey r 3137 and south
easterly corner to his survey r 3139; thence with the line between
said survey r 75 1/2 W crossing sugarcamp branch at 58 poles
Mad river at 156 again at 163, and again at 176 poles, the road
from Jamesfield to Sandusky at 242 poles, 410 poles to an elm
small ash and white oak N.W. corner to Calderwoods survey r 3137
thence W 15 1/2 N with the original line 34 poles to a small cherry tree
white oak and dog wood N.W. corner of Isaac Jane's land conveyed
to him by Lucas Sullivan; thence with his north line S 7 1/2 E
410 poles crossing the above named road Mad river and sugar
camp branch, to 2 beeches and dog wood in the east line of
the original survey, and N.E. corner to S. Jane; thence with said
line N 15 1/2 E 34 poles to the beginning, containing 84 1/2 acres off
the north end of survey r 3137

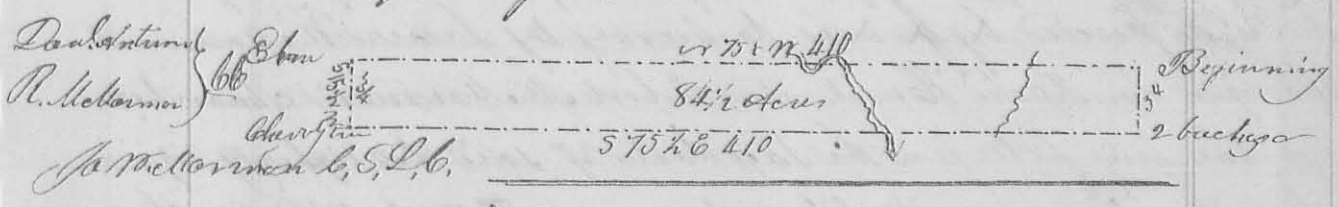

Isaac Jane 11th Mo. Nov. 13th 1830 Survey No 157
No 157 Surveyed 35 1/4 acres for Isaac Jane (8/38)

Beginning at a sugar tree and beeches at the N.E. corner of
James Calderwoods survey r 3137; thence with the north line of
said survey r 75 1/2 W 244 poles, crossing sugarcamp branch at 58;
Mad river at 156, at 163 and at 176 poles, to the centre of the road
from Jamesfield to Sandusky; thence with said road S 7 1/2 W
177 poles to a stake in a line ran by A.L. Hunt; thence with said
line S 7 1/2 E crossing the river and sugarcamp branch, 239.5 poles
to a beech and dogwood in the east line of the original survey; thence
with said line N 15 1/2 E 207 poles to the beginning containing 35 1/4
acres

