

Original Survey
 1829 Sec. 2.61 to 6.72 - Com. Journal 2, Pg. 84
 Alterations
 1854 Sec. 1.018 to 1.67 - Com. Journal 10, Pg. 184
 1883 Sec. 0.00 to 1.018 - Road Record 2, Pg. 245
 1916 Sec. 6.72 to 7.07 - Com. Journal E, Pg. 295
 1964 Sec. 3.22 to 3.32 - Plan X-18A
 Piked
 1867 Sec. 1.018 to 6.72 - Free Turnpike Rec. 1, Pg. 58

Right of Way
 Sec. 0.00 to 1.67 30 Feet
 Sec. 1.67 to 2.61
 Sec. 2.61 to 3.22 66 Feet
 Sec. 3.22 to 3.32 60 to 80 Feet
 Sec. 3.32 to 4.00 66 Feet
 Sec. 4.00 to 4.165
 Sec. 4.165 to 6.72 66 Feet
 Sec. 6.72 to 7.07 60 Feet

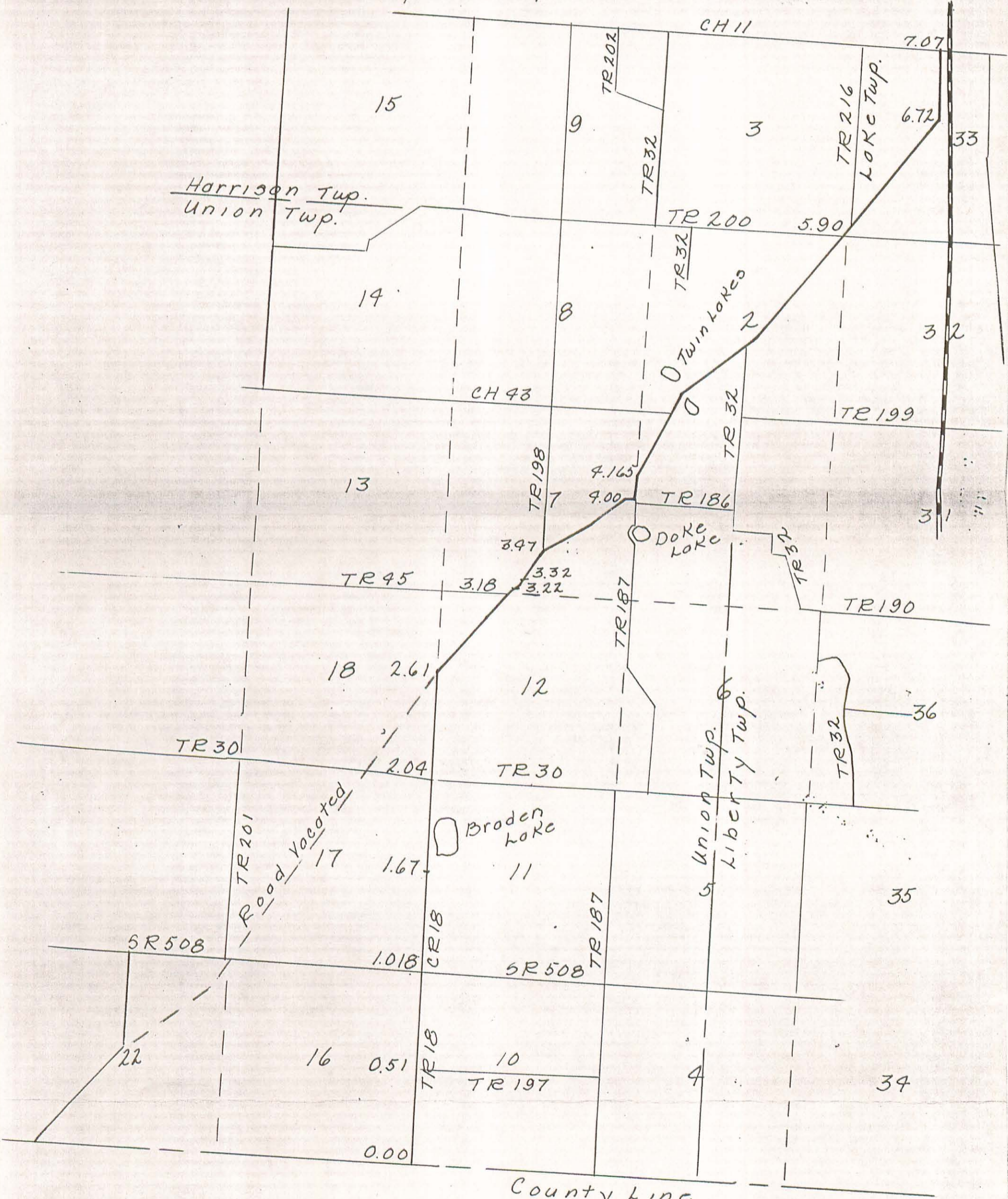

Road 18
 Scale 2" = 1 Mi.