

Sec.	Right of Way	Feet
Sec. 0.00	to	60 Feet
Sec. 1.75	to	50 Feet
Sec. 2.018	to	60 Feet
Sec. 6.25	to	67 1/2 Feet
Sec. 6.705	to	60 Feet
Sec. 7.52	to	60 Feet

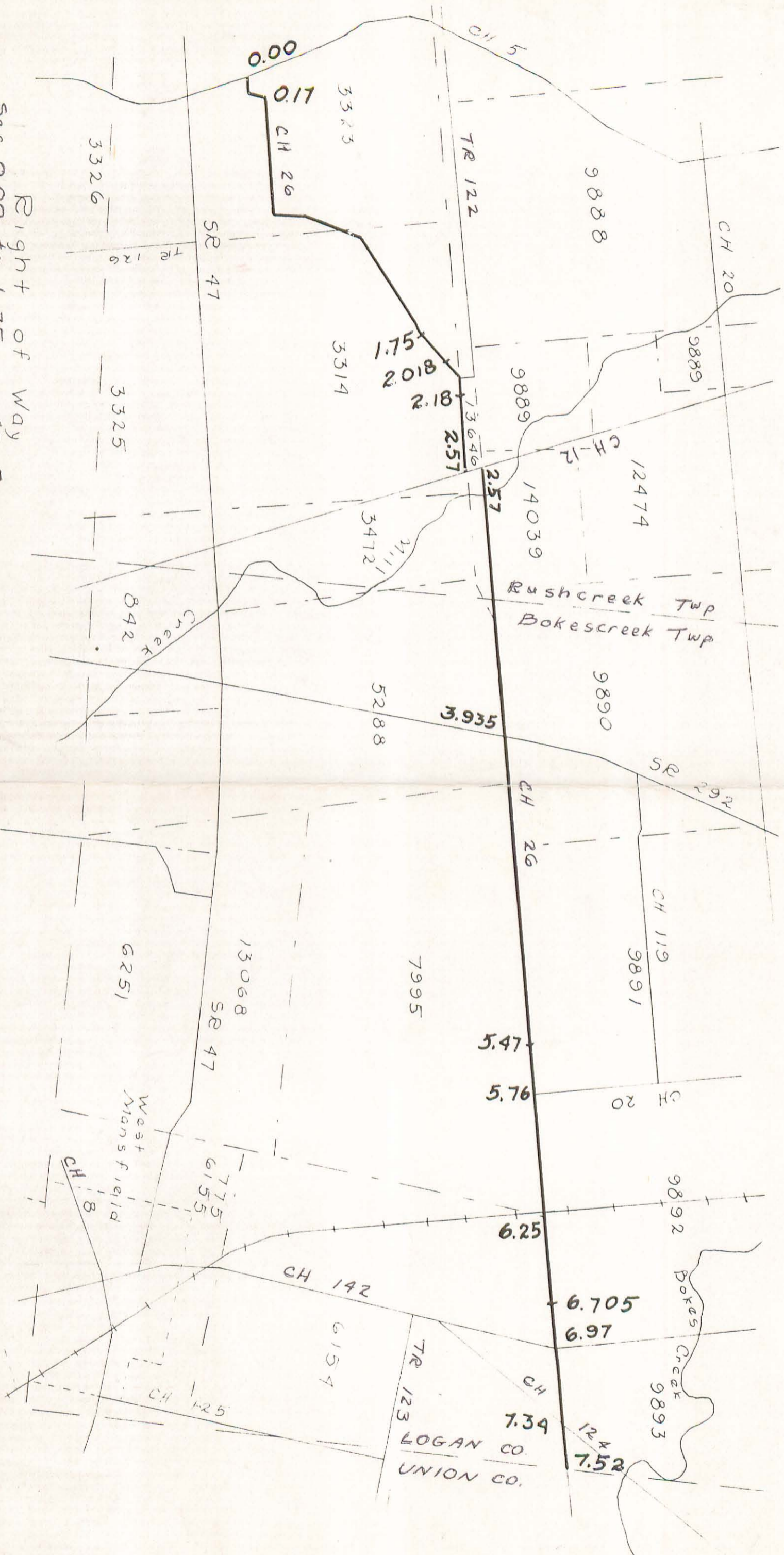

ROAD 26

LOGAN CO.
UNION CO.