

BM - U.S.G.S.
 Chiseled square, top of boulder at
 N.E. corner S.R. 47 & C.H. 9.
 Elev. 1384.85
 Add 1300.00 to indicated elevations for
 U.S.G.S. Datum.

TOPO. SURVEY
LOT 3
WOODLAND SUB'D.
 LAKE TOWNSHIP
 LOGAN COUNTY, OHIO
 SCALE 1"=20'

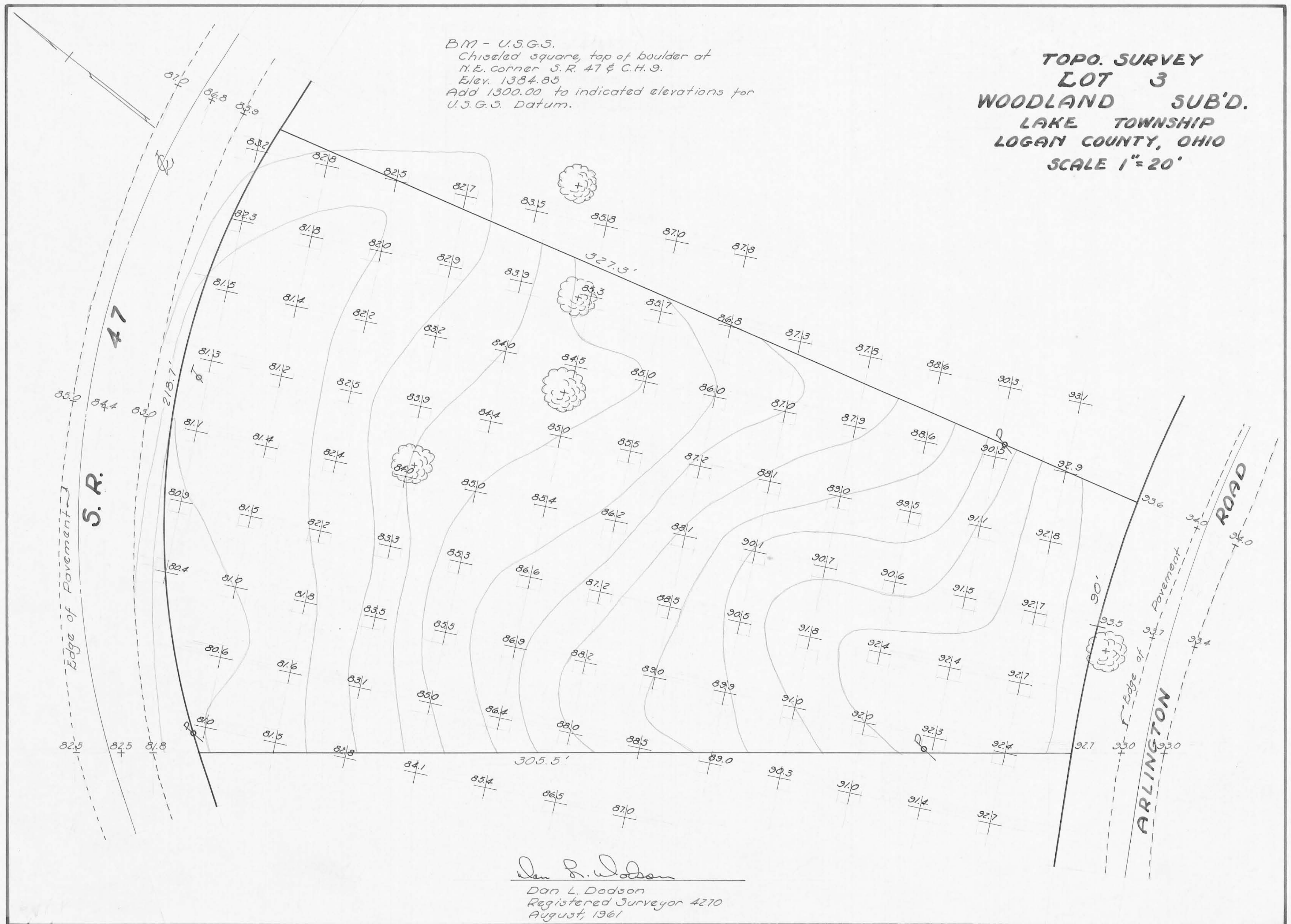

Dan L. Dodson
 Dan L. Dodson
 Registered Surveyor 4270
 August, 1961