

DAY MET SURVEY OF LANDS ON WEST SIDE OF SHAWNEE ISL.  
STOKES TWP., LOGAN CO., OHIO

1" = 30'

• DENOTES IRONS

I found no deed for this small tract.

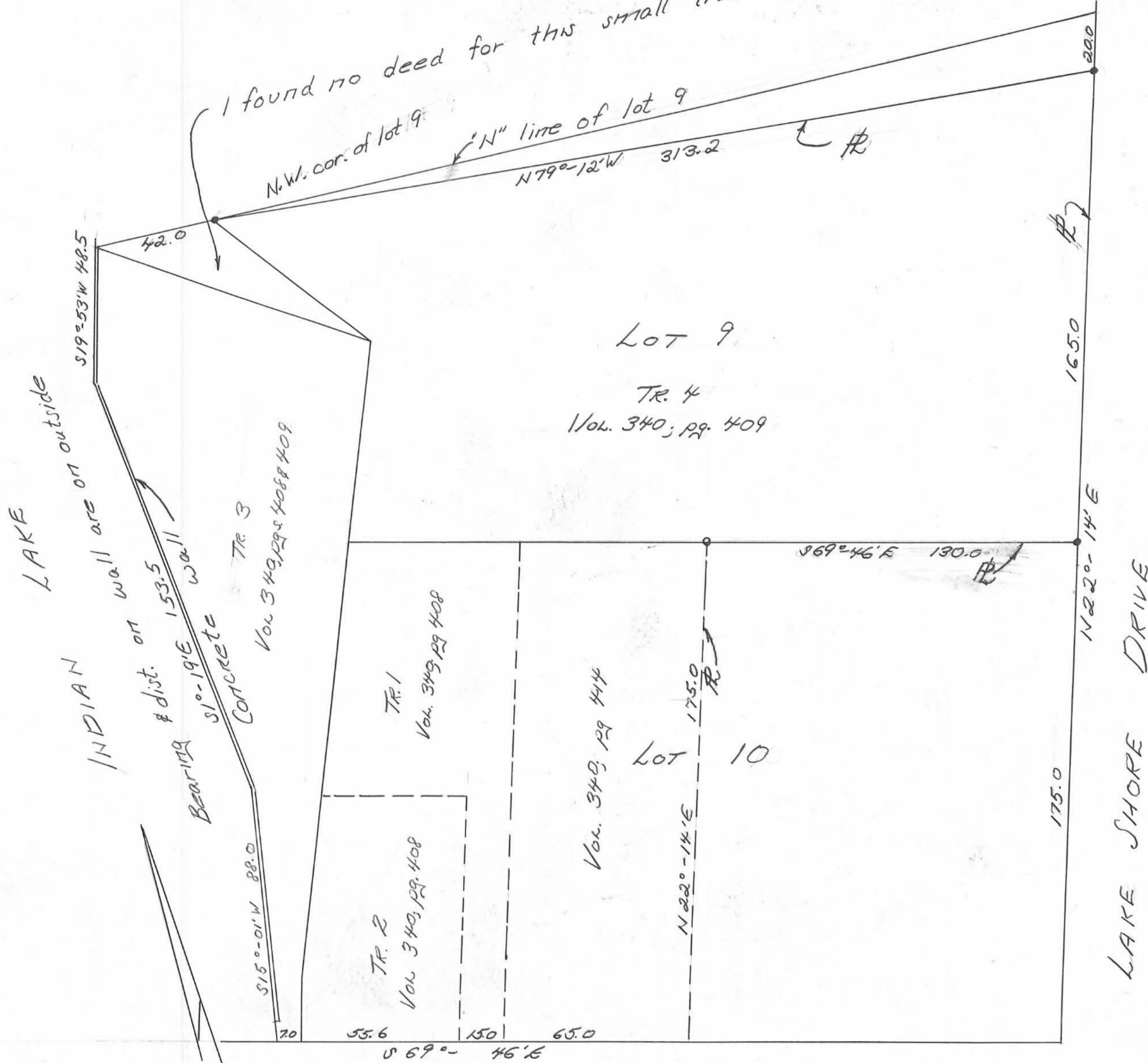

STATE ROUTE 368

Owen K. Shirk  
Surveyor 4271  
6-28-72