

Sta. 60+08.7 Co. Eng. FB. 579
 Co. Rd. 5 N 32°-42'E

Elevations: E. 1448.2, 38.7, E. 1450.0
 Distances: 36.9, 23.0, 5.8

M^c FARLAND to COONS SURVEY
 TOWNSHIP of JEFFERSON
 COUNTY of LOGAN
 STATE of OHIO
 V.M.S. No 13593
 Surveyed from Wilber J M^cFarlands
 27.79 Acre tract as recorded in Book 236, page 252.
 Survey made for at the instance of
 Tru-Val Homes, Inc.
 I certify that this survey shows the
 improvement as located on the premise
 described, that the improvement is
 entirely within lot lines and there
 are no encroachments upon the
 described premises, by the improvements
 of adjoining premises.

Owen K. Shirk
 Surveyor 4271
 Surveyed 2-26-72

Klingelhoffers 10.00 Ac. Tr.
 S 12°-52'E 308.9
 West line of V.M.S. 13593 345.8

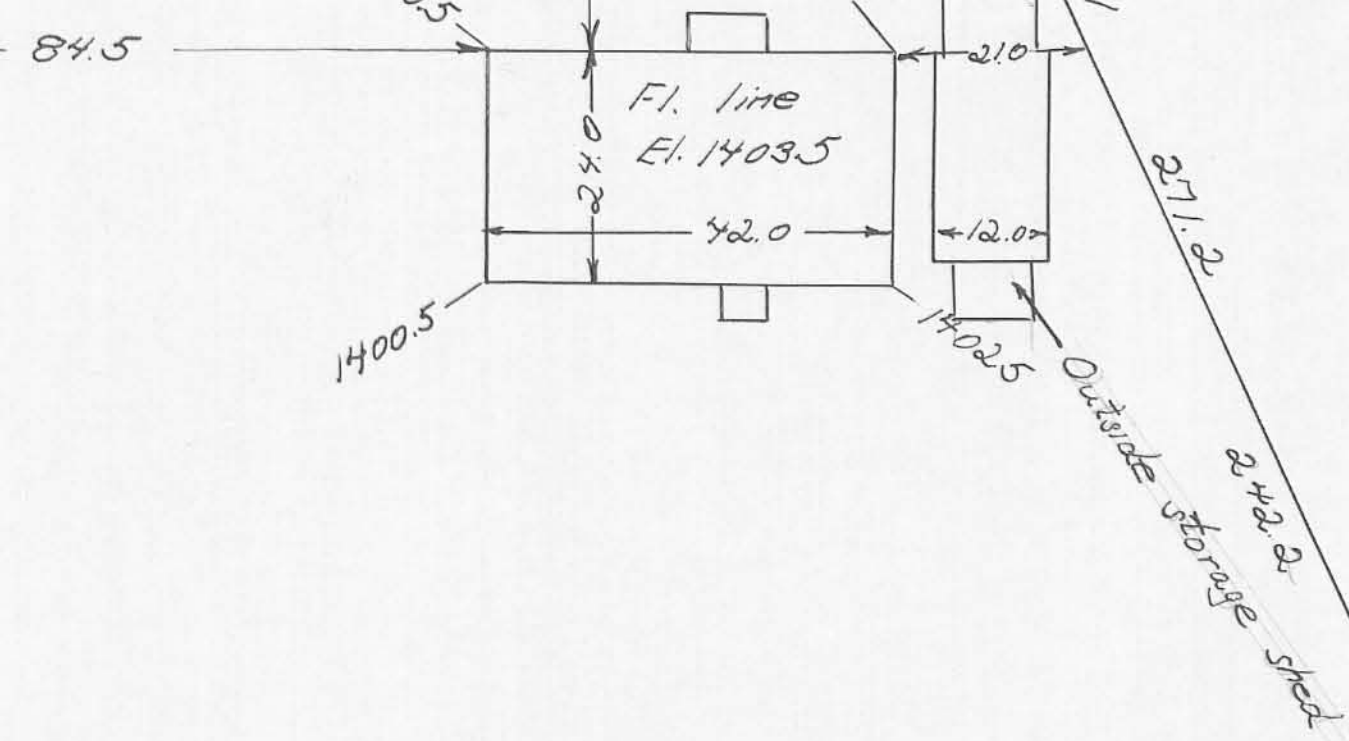

1.00 Acre

N 32°-42'E 359.5

Elevations: E. 1428.0, E. 1444.0