



Harry S. Grandi

Harry S. Grandi

F.L. of Sewer at M.H. - 1290.28

S. 5° - 47' W. 480.8'

N. 85° - 25' E. 113.4'

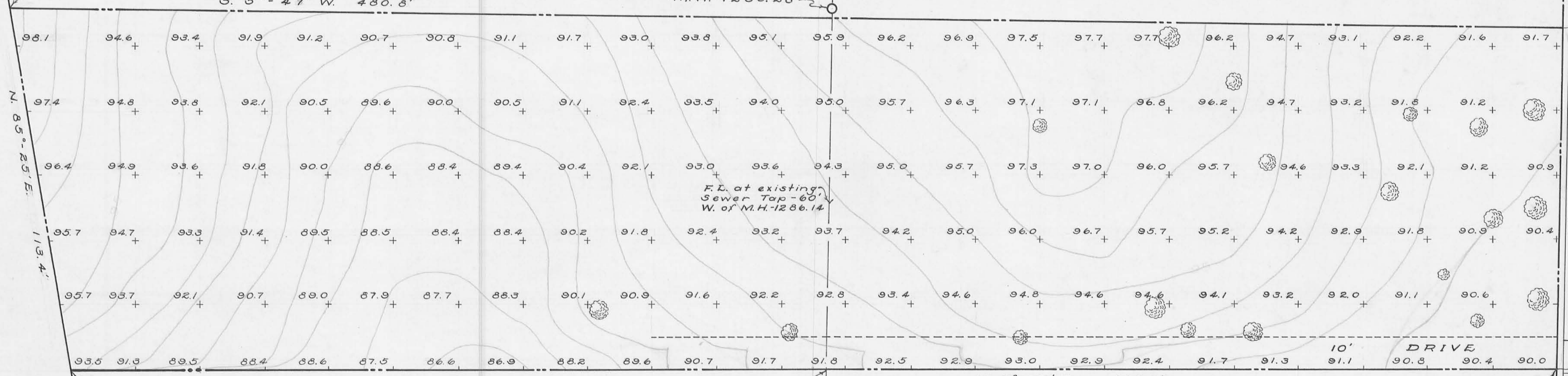

F.L. at existing Sewer Tap - 60' W. of M.H. - 1286.14

F.L. of Sewer at Property Line 1282.62

N. 5° - 01' E. 460.0'

Stone Found

Stone Found

Marvin L. Pickering

Marvin L. Pickering

SCALE 1" = 20'

Property Line  
Existing Trees  
Bench Mark  
North edge of Mon. Box, Center Line of Columbus & Stanley St. Elev. 1283.09  
Datum - U.S.G.S. To obtain U.S.G.S. Datum add 1200.00 feet to elevations shown

**TOPOGRAPHICAL MAP**  
OF THE  
**THOMAS E. HUBBARD TRACT**  
EAST COLUMBUS AVE. - BELLEFONTAINE  
V. M. S. 4990 LAKE TOWNSHIP  
LOGAN COUNTY, OHIO  
1955

Surveyed & Drawn by  
Dan L. Dodson  
Surveyor-in-Training  
March 12-19, 1955