

**PLAT OF A SURVEY**  
 Of Tracts Of Land  
 In The City Of Bellefontaine &  
 The S.W. 1/4 Of Section 34,  
 T4E-R14N,  
 Lake Township,  
 Logan County, Ohio

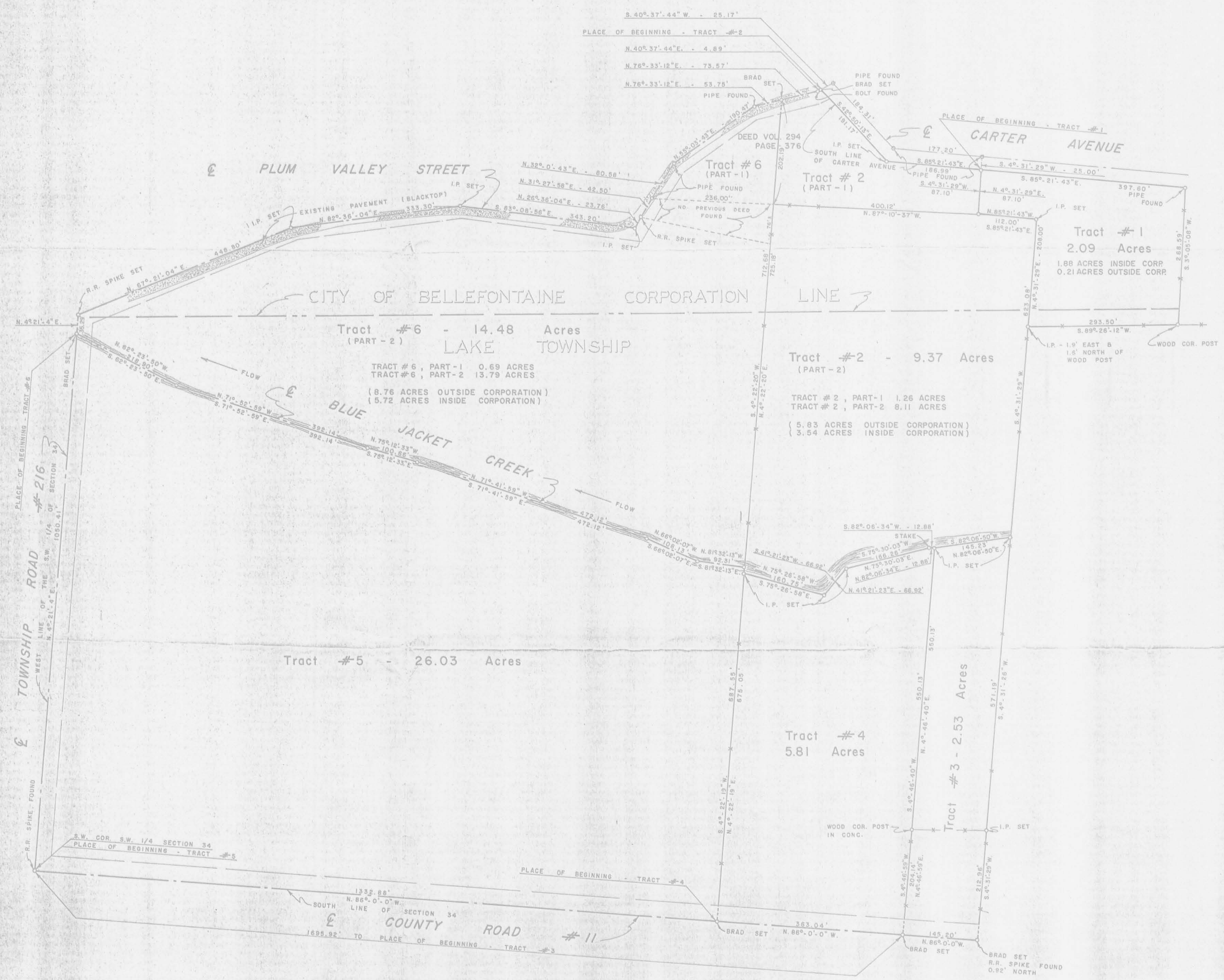

NOTE: I.P. DENOTES IRON PIN  
 --- DENOTES FENCE LINE

Albert O. Weisman  
 Reg. Surveyor #6037

REVISED TRACTS 2 & 6 7/18/74 S.E.B.



**SHELDON & ASSOC. INC.**

LIMA, OHIO

DATE	JUNE 28, 1974	JOB NO.	8390
DRAWN	ASB	CHECKED	SKN
APPROVED		SCALE	1" = 100'