



REBA CLARK
39.94 AC.

PROPERTY LINE

LOGAN ROAD

LOGAN ROAD 50' WIDE

HARRISON ROAD 50' WIDE

COUNTY HIGHWAY No. 130

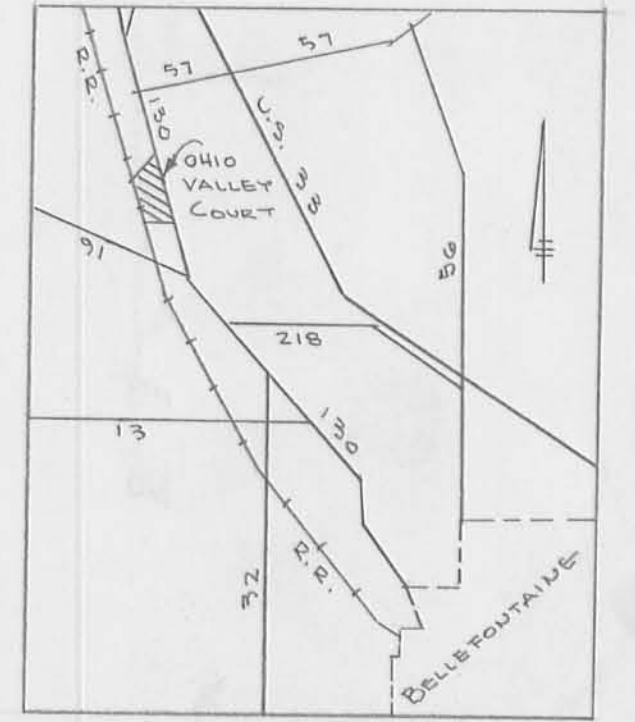

LOCATION MAP

RAY BELL BEACH
35.43 AC.

APPROVAL

4-27-70
DATE
Sen E. Miller MO.
LOGAN COUNTY BOARD OF HEALTH
Ralph Swick
Raymond Westfall
Gordon Graham
Harry Wilson
Robert G. Lynn, Secy.
HARRISON TOWNSHIP ZONING COMMISSION
DATE LOGAN COUNTY ENGINEER
DATE CITY OF BELLEFONTAINE PLANNING COMMISSION

PRELIMINARY PLAT OF
OHIO VALLEY COURT
SEC. 8 T-2 R-15
HARRISON TOWNSHIP
LOGAN COUNTY, OHIO
APRIL, 1970
SCALE 1" = 60'
OWNER
RAYMOND BELL
R.R. 1
HUNTSVILLE, OHIO

DAN L. DOBSON
REG. SURVEYOR 4210
BELLEFONTAINE, OHIO