

JOHNSON SURVEY
 SEMINOLE & SHAWNEE ISLANDS
 V.M.S. 12276
 STOKES TOWNSHIP - LOGAN COUNTY, OHIO
 AUGUST 1, 1964
 SCALE 1" = 50'

LOT 91
 SEMINOLE SHORES
 SUB'D. No. 2

C.C. Carey
 0.54 AC.

2.90 Acres

LOT 10
 SHAWNEE
 ISLAND

INDIAN LAKE

EXISTING WATER LINE ?

SEMINOLE SHORE DRIVE

STATE ROUTE 368

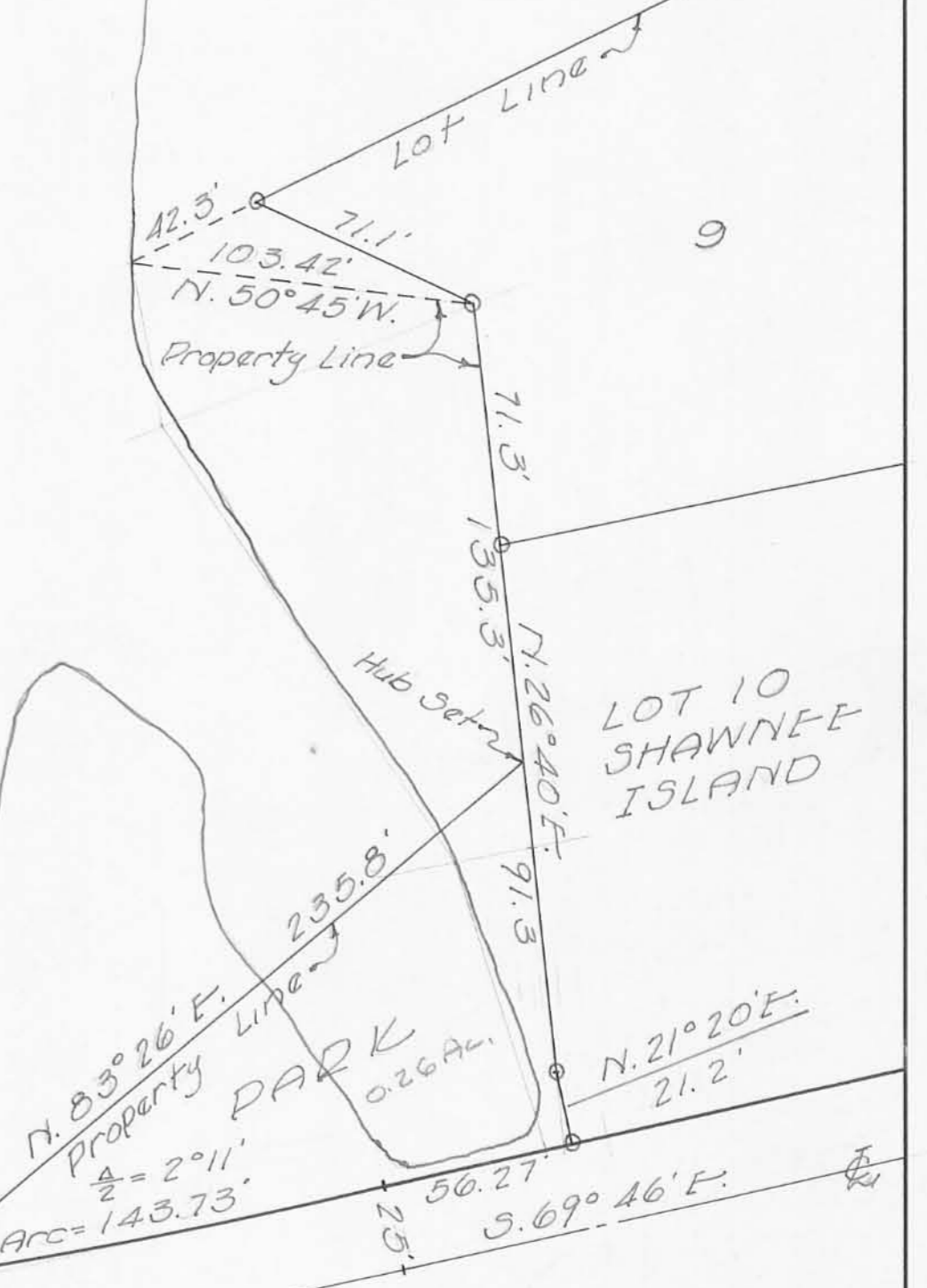
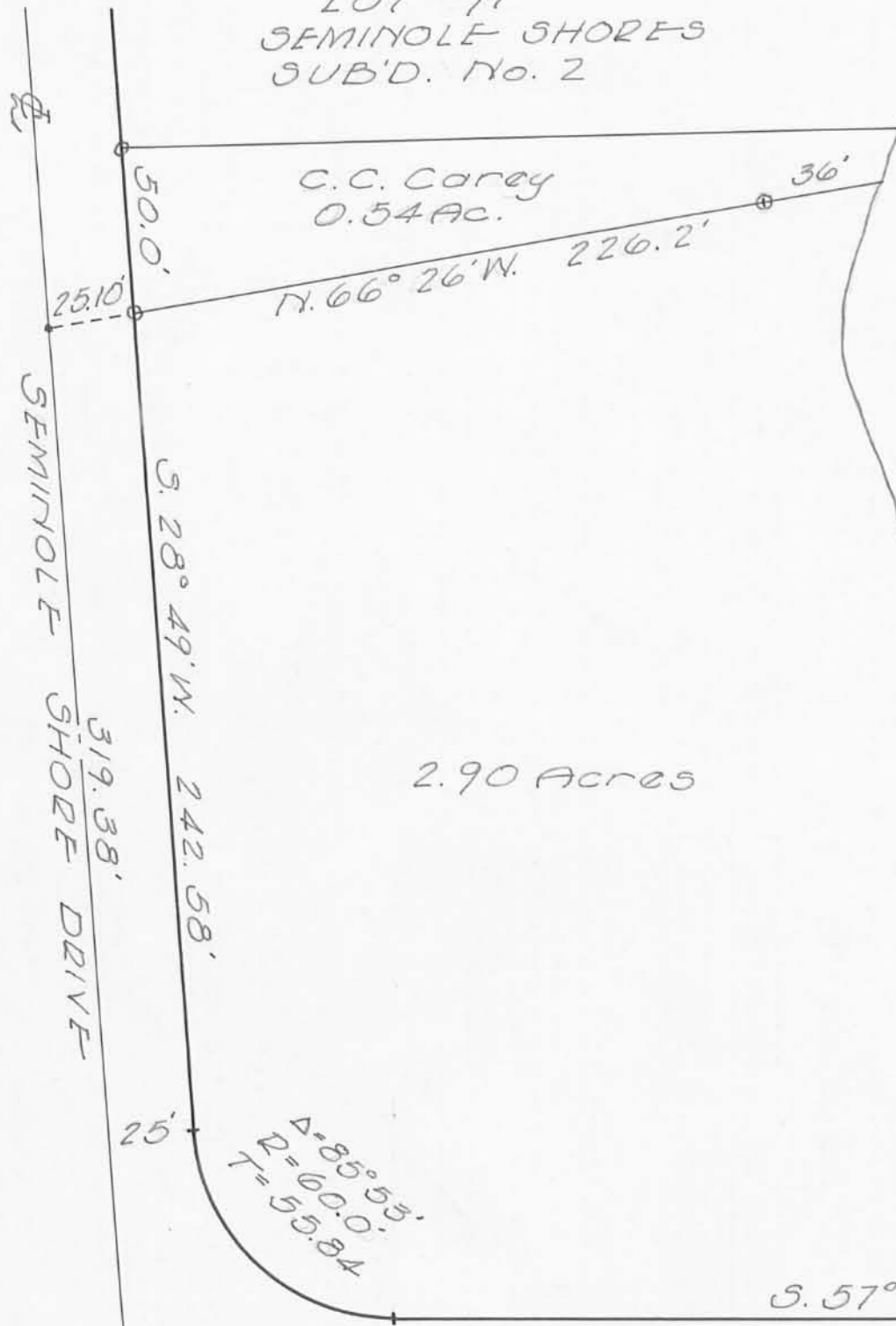

o = Pipe Found
 • = Spl. Set

CENTERLINE CURVE DATA
 A = 12° 42'
 D = 3° 00'
 R = 1909.86
 T = 212.53

Dan L. Dodson
 Dan L. Dodson
 Reg. Surveyor 4270
 Bellefontaine, Ohio