

JAMES ANSLEY PROPERTY

V.M.S. NO. 10179 - 10404

RUSHCREEK TOWNSHIP

LOGAN COUNTY, OHIO

FEBRUARY 21, 1969

SCALE: 1" = 100'

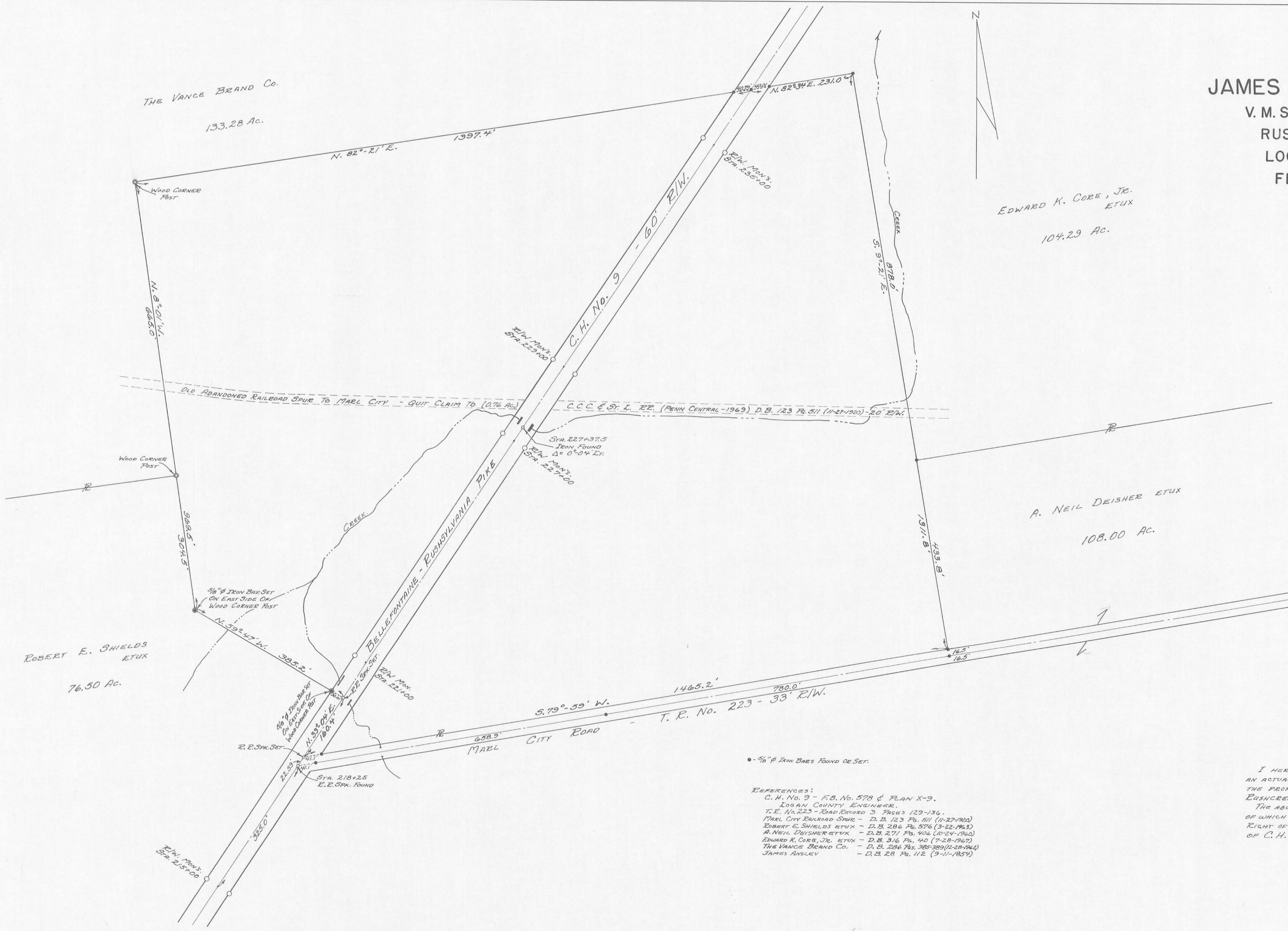

• 3/8" Iron Bars Found On Set.

- REFERENCES:
- C. H. No. 9 - F.B. No. 578 & PLAN X-9, Logan County Engineer.
 - T. R. No. 223 - Road Record 3 Pages 129-136.
 - MARL CITY RAILROAD SPUR - D. B. 123 Pgs. 511 (11-27-1920)
 - ROBERT E. SHIELDS ETUX - D. B. 286 Pgs. 576 (3-22-1963)
 - A. NEIL DEISHER ETUX - D. B. 271 Pgs. 402 (10-24-1960)
 - EDWARD K. CORE, JR. ETUX - D. B. 316 Pgs. 40 (7-28-1967)
 - THE VANCE BRAND Co. - D. B. 286 Pgs. 385-389 (12-28-1962)
 - JAMES ANSLEY - D. B. 28 Pgs. 112 (9-11-1854)

I HEREBY CERTIFY THAT THE FOREGOING PLAT REPRESENTS AN ACTUAL SURVEY MADE BY ME ON FEBRUARY 21, 1969, OF THE PROPERTY OF JAMES ANSLEY IN V.M.S. No. 10179-10404, RUSHCREEK TOWNSHIP, LOGAN COUNTY, OHIO. THE ABOVE TRACT CONTAINS 48.45 ACRES, MORE OR LESS, OF WHICH 0.76 ACRES ARE IN AN OLD ABANDONED RAILROAD RIGHT OF WAY AND 2.36 ACRES ARE IN THE RIGHT OF WAY OF C. H. No. 9, BELLEFONTAINE - RUSHSYLVANIA PIKE.

Daniel E. Dilbert, P.S.
 DANIEL E. GILBERT, P.S.
 REG. SUR. No. 5402
 428 N. MADRIVER ST.
 BELLEFONTAINE, OHIO 43311