

NOTE:

THIS POINT FALLS ON CONC. SEAWALL. NO REFERENCE MONUMENTATION WAS SET BACK FROM SHORELINE. THE NORTH PART OF LOT 20 & SOUTH PART OF LOT 21 ARE OF COMMON OWNERSHIP WITH THE RESIDENCE BUILT STRADDLING THE LINE BETWEEN THE PARCELS. IDENTIFICATION OF THIS LINE IN THE FIELD IS OF NO SIGNIFICANCE.

William H. Lewis

SCALE: 1" = 20'

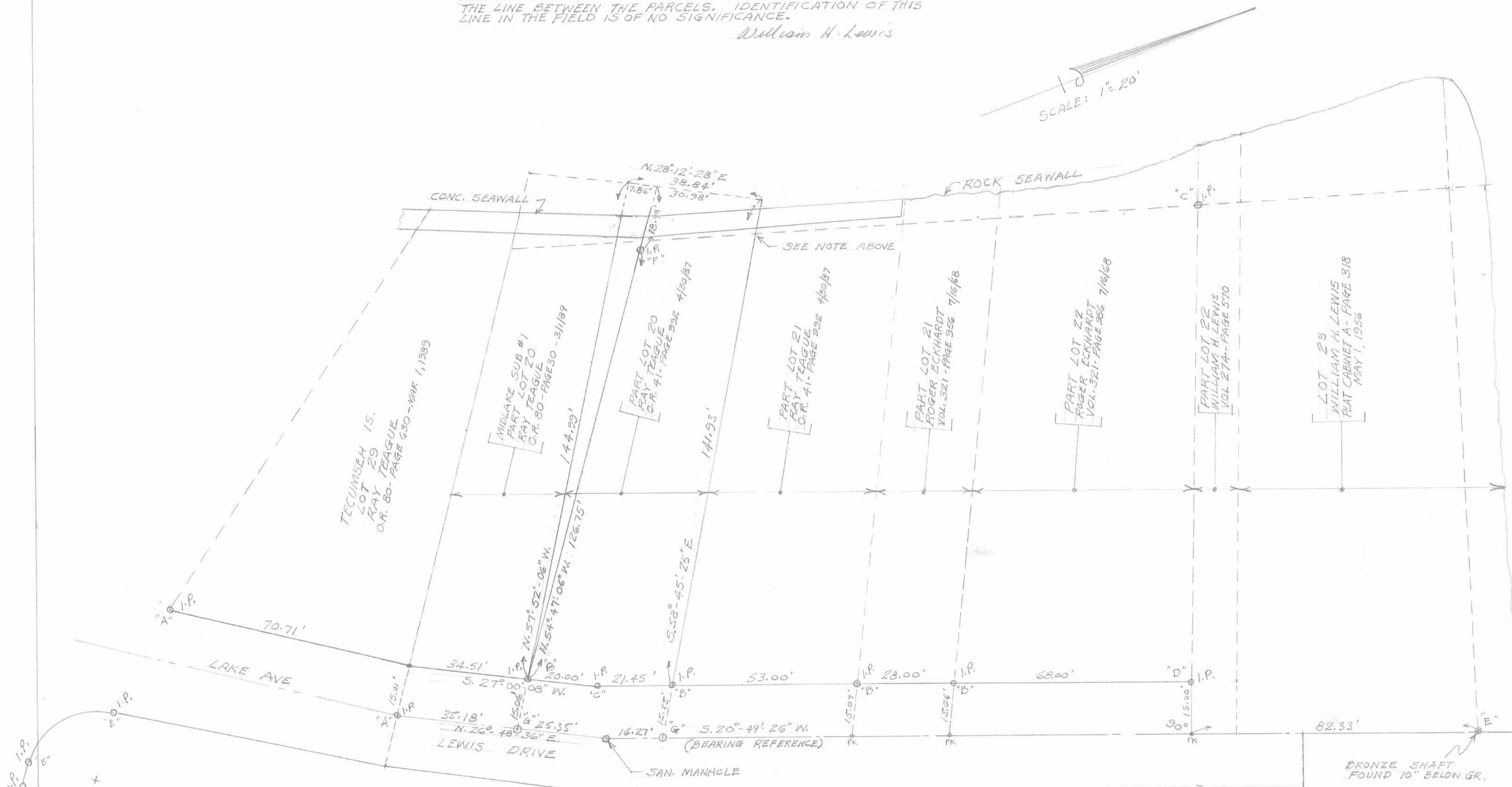

SURVEYOR'S NOTE:

THIS PLAT IS A TRUE REPRESENTATION OF A SURVEY MADE BY ME IN JUNE 1989, FOR RAYMOND TEAGUE. THE PURPOSE BEING TO ADD THE TRIANGULAR PIECE OF LAND FROM THE SOUTH SIDE OF THE NORTH PART LOT 20 TO THE NORTH SIDE OF THE SOUTH PART LOT 20. FUTURE DEED TRANSFERS WILL INCORPORATE THE NORTH PART OF PART LOT 20 AND THE SOUTH PART LOT 21 AS ONE PARCEL, AND THE BALANCE OF LOT 20 AND LOT 29 WILL BECOME ONE PARCEL.

William H. Lewis
WILLIAM H. LEWIS
REGISTERED SURVEYOR 4465

ALL I.P. HAVE BEEN PLACED OR FOUND AS INDICATED.

LEGEND

- "A" 5/8" Ø BAR FOUND
- "B" 1/2" Ø PIPE FOUND
- "C" 3/4" Ø PIPE "
- "D" 1/2" Ø BAR FOUND IN 4'x7' CONC PAD.
- "E" 1" Ø BRONZE SHAFT FOUND
- "F" 3/4" Ø PIPE SET
- "G" R.R. SPIKE SET
- PK - PK NAIL SET

SURVEY
FOR
RAYMOND TEAGUE
MIDLAKE SUBDIVISION NO 1
JUNE 1989