

RETRACEMENT SURVEY

FOR
CROWN CREDIT COMPANY LTD.
40 SOUTH WASHINGTON STREET
NEW BREMEN, OHIO 45869

IN
SECTIONS 11, 17, 18, 23 & 24, TOWN 3, RANGE 14,
BETWEEN THE MIAMI RIVERS SURVEY
HARRISON TOWNSHIP CITY OF BELLEFONTAINE
LOGAN COUNTY STATE OF OHIO

BY
MICHAEL R. HOLT REGISTERED SURVEYOR No. 7108
FREYTAG & ASSOCIATES, INC. ARCHITECTS / ENGINEERS
226 NORTH MIAMI AVENUE P.O. BOX 220
SIDNEY, OHIO 45365 937-492-6983

AUGUST 2004

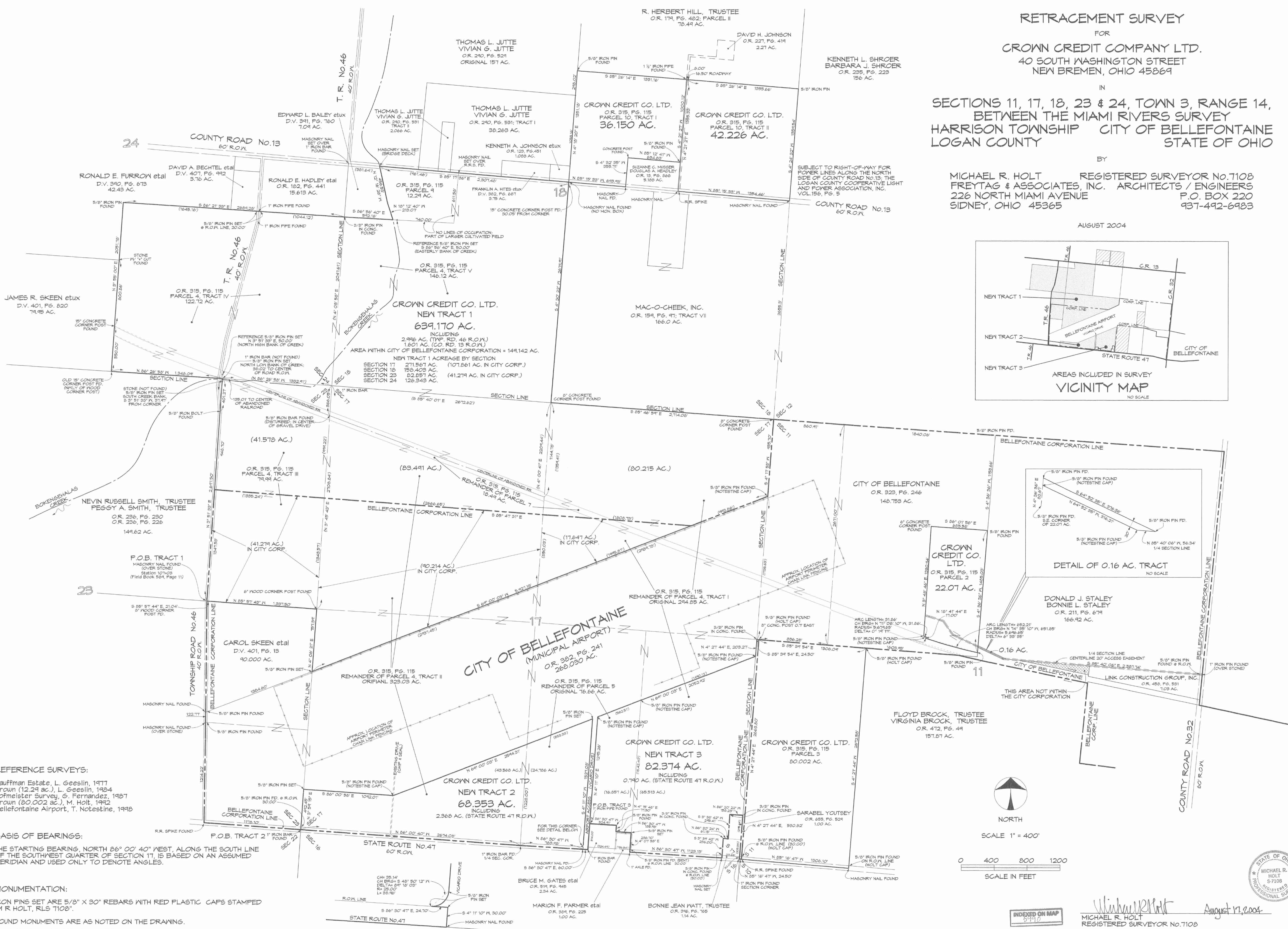
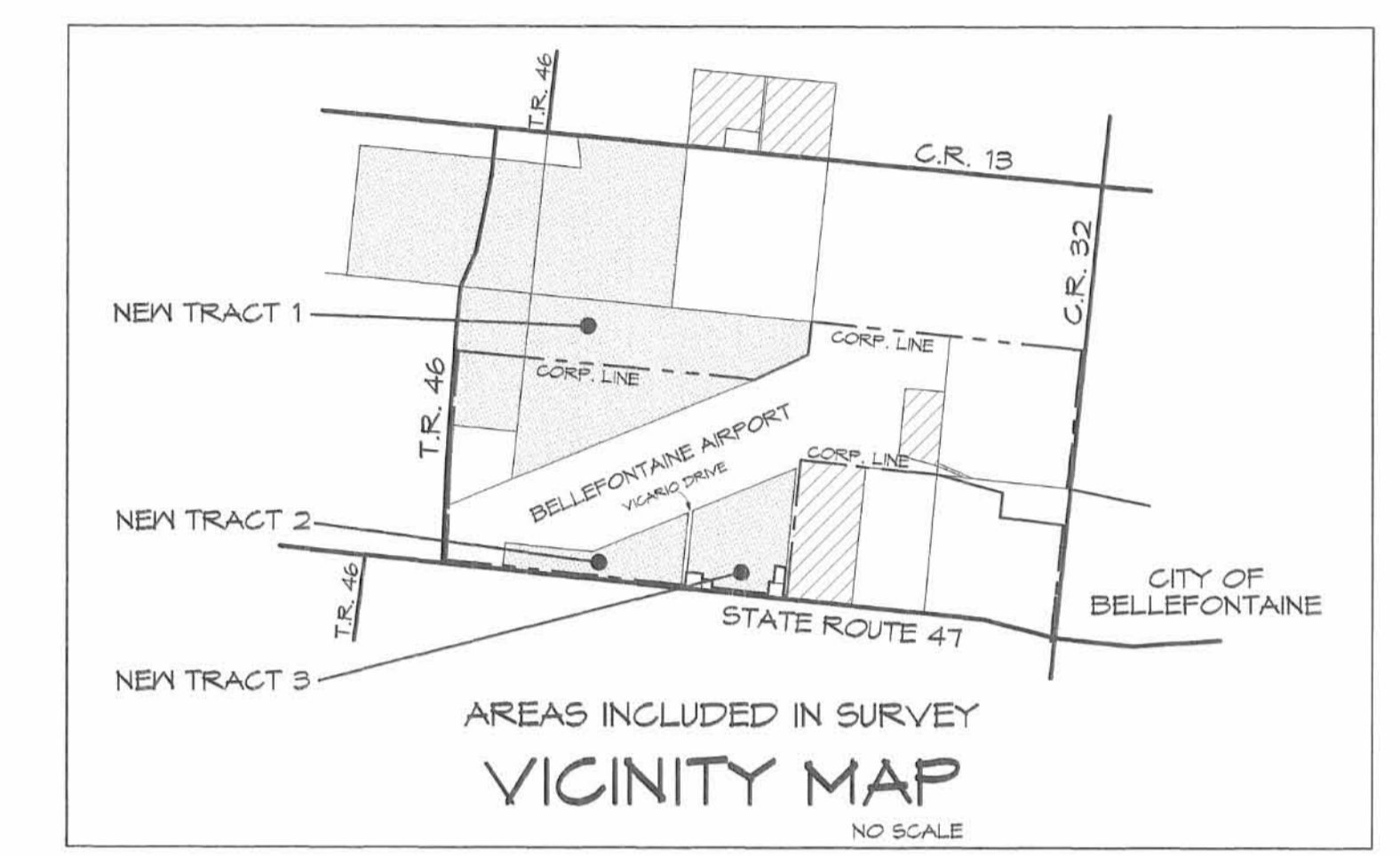

REFERENCE SURVEYS:
Kauffman Estate, L. Geeslin, 1977
Crown (12.24 ac.), L. Geeslin, 1984
Hofmeister Survey, G. Fernandez, 1987
Crown (80.002 ac.), M. Holt, 1992
Bellefontaine Airport, T. Notestine, 1998

BASIS OF BEARINGS:
THE STARTING BEARING, NORTH 86° 00' 40" WEST, ALONG THE SOUTH LINE OF THE SOUTHWEST QUARTER OF SECTION 17, IS BASED ON AN ASSUMED MERIDIAN AND USED ONLY TO DENOTE ANGLES.

MONUMENTATION:
IRON PINS SET ARE 5/8" X 30" REBARS WITH RED PLASTIC CAPS STAMPED "M R HOLT, RLS 7108".
FOUND MONUMENTS ARE AS NOTED ON THE DRAWING.

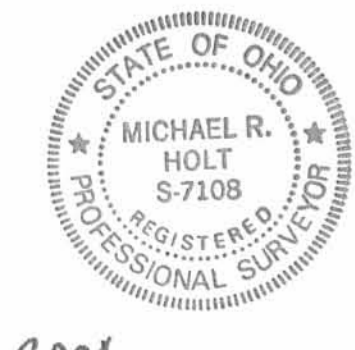
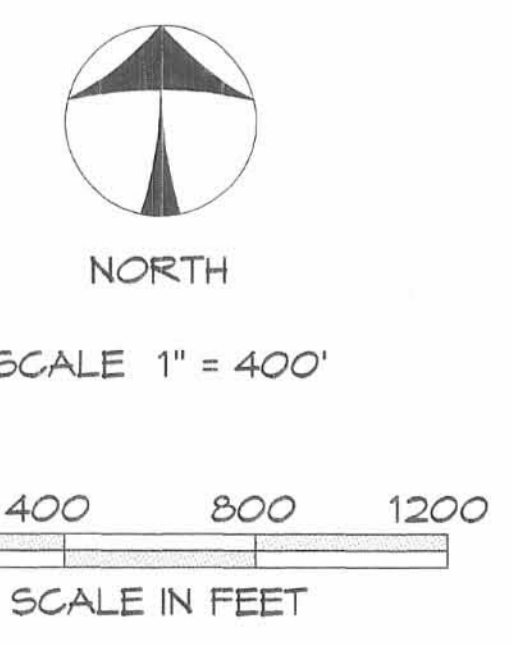

MICHAEL R. HOLT
REGISTERED SURVEYOR No. 7108
August 17, 2004